TELEPHONE DIRECTORY

For the Largest Brick Center in the U.S.A.

SANFORD

JONESBORO HEIGHTS
BROADWAY
OLIVIA

INDEPENDENT

JUNE 1958

HEINS TELEPHONE COMPANY

SANFORD, NORTH CAROLINA

IS YOUR HOME ADEQUATELY INSURED? CONSULT THE YELLOW PAGES FOR RELIABLE FIRE INSURANCE AGENCIES

Fire Box Numbers and Locations

12	Carthage and Moore
13	Carthage and Steele
15	Carthage and Gulf
16	Carthage and Hospital
21	City Hall
24	Charlotte and Second
25	Charlotte and Fourth
26	Charlotte and Sixth
31	Hawkins and Buffalo
32	Hawkins and Chisholm
33	Lawrence and Hill
34	Lawrence and McGill
35	Hawkins and Weatherspoon
36	Hawkins Near Hill Ave.
41	Chatham and Weller
42	Chatham and Austin
45	Third and Spruce
52	Pearl and Railroad
53	Wall and Ramseur
54	Circle Ave. at Dead End
56	Hood and Saunders
61	Lee and Courtland Drive
62	Lee and Hughes
63	Woodland and Birch
64	Woodland and Rex McLeod
65	Lee and W. M. Holt
71	W. Koury Company
72	Schneierson & Son, Inc.
73	Cornell Dubilier
74	Eshelmans Mill
112	Carthage and Carbtonton Rd.
114	Steele and Wicker
115	Endor and Wicker
116	Vance and Wicker
121	Diffie and Wicker
122	Wicker and Carthage
123	Park Ave. and Fitts St.
132	Steele and Summitt Dr.
133	Weatherspoon St. Ext.
134	Vance and Summitt Dr.
135	Cross and Summitt Dr.
136	Carbonton Rd. & Summitt Dr.
141	Steele and Marks
142	Endor and Green
143	Gulf and Chisholm
144	Steele and Bracken
145	Gulf and Weatherspoon
151	Endor and Randolph
152	Steele and Macon
153	Spring Lane and McKernan
154	Vance and Bracken
211	Charlotte and Eighth
212	Charlotte and Tenth
213	Eighth and Midland
215	McIver and Market
216	McIver and Fifth
221	Chatham and Maple
223	Maple and Third
224	Maple and Seventh
225	Maple and Ninth
234	Hickory and Fifth
243	North and Third
245	North and Sixth
251	Temple and First
252	Madison and First
256	Linden and Third
412	Goldsboro and Third
413	Newberne and Fifth
414	Sapona Mills
416	Saco Lowell Shops
421	Oakwood and Fourth
424	Goldsboro and Seventh
431	Ray and Rose
434	Goldsboro and Barnes
512	Endor and Washington
515	Washington and Booker
521	Ashe at S.A.L.
522	Woodland and Evergreen
523	Lee and Rose
524	Woodland and McIntosh
525	Martin and Makepeace
526	Garden and Knight
611	Bragg & Pruitt Metal Works
612	Lee and Main
613	Fayetteville and Raleigh
614	Dalrymple and Raleigh
615	Main and School
621	Main and Railroad
622	E. Main and Dalrymple
623	E. Main and Bragg
624	E. Main and Nash
625	Central High School
633	Dalrymple and Cornell Dubilier

Please Do Not Call the Operator and Ask Where the Fire Is

Telephone Directory of Sanford, N. C.

BROADWAY JONESBORO HEIGHTS
OLIVIA

Corrected Through April 5, 1958

TELEPHONE SERVICE CALLS

Long Distance ..... Dial "0"
Information—Numbers Not Listed in Directory ..... Dial 113
Reporting a Telephone Out of Order ..... Dial 114
Business Transactions ..... Dial SPring 3-7711

Business Office: 119 N. Moore Street
Business Hours: 8:00 A.M. to 5:00 P.M. Mon.-Fri.
8:00 A.M. to 12:00 Noon Sat.

FIRE DEPARTMENTS—SANFORD

Fire Only ..... SPring 3-1941

FIRE DEPARTMENTS—RURAL

Cape Fear (Broadway)
Day ..... SPring 8-1852 or 8-1162
Night ..... SPring 8-1322

Deep River
Day ..... SPring 3-6213
Night ..... SPring 4-3218
Tramway ..... SPring 3-8601

West Sanford Rural Fire Department ..... SPring 3-8412
Nights, Saturday and Sunday ..... SPring 3-7128
Nights, Saturday and Sunday ..... SPring 4-2026

Fire Towers
Lee County Fire Tower Rt. 1 ..... SPring 4-9543
Cameron Hill Fire Tower Rt. 2 Cameron ..... SPring 9-1134

Sanford Police Department ..... SPring 3-3911
Lee County Sheriff ..... SPring 3-3251
State Highway Patrol ..... SPring 3-3572

Heins Telephone Company

General Information for Subscribers

CLASSIFICATION OF AREAS AS THE BASIS FOR FURNISHING TELEPHONE SERVICE—Economical operation of the telephone business, to secure protection to the whole body of rate payers and to the business itself, requires that the property be built and operated in accordance with a definite plan under which specified classes of service are regularly furnished in specified areas or types of areas. The Telephone Company therefore does not undertake to furnish any desired class of service at any desired location, nor does it undertake to extend its plant to remote sections where such extension is not warranted by public necessity as distinguished from personal desire except where protection is afforded. The general plan for furnishing telephone service as authorized in the General Tariff is based on a classification of areas by types for the determination of the classes of service available and for the application of rates.

APPLICATION FOR SERVICE—The initial application for telephone service must be made on the company's standard application form, and signed by the applicant or his duly authorized agent, to whom service is to be billed. Applications for additional service may be made either orally or in writing and is considered as forming a part of the initial application. The company reserves the right to refuse service to any applicant that is found to be indebted to the company for service previously rendered.

VERBAL MESSAGES—The Telephone Company will not transmit messages, but offers the use of its facilities when available and will not be liable for errors in transmission or for failure to establish connection. Employees of the Telephone Company are forbidden to accept either oral or written messages to be transmitted over the lines of the Company.

COMPETITION—All equipment furnished by the Telephone Company shall remain the property of the Company. Such equipment shall not be used for any toll or consideration to be paid by any other person than the subscriber, nor for performing any part of the work of transmitting, delivering or collecting any message, where any toll or consideration has been or is to be paid by any party other than the Telephone Company without the written consent of the Company.

ERRORS IN TRANSMITTING—In view of the possibility of errors and difficulties in the transmission of messages by telephone and the impossibility of fixing in all cases the causes thereof, the subscriber assumes all risks connected with the service, as the Telephone Company cannot guarantee uninterrupted working of its lines and instruments.

TELEPHONE NUMBERS—The subscriber has no property right in the telephone number or any right to continuance of service through any certain central office and the Telephone Company may change the telephone number of the central office designation whenever it deems it desirable in the conduct of its business.

LOCAL MESSAGES—A "Local Message" is a communication between stations bearing the designation of the Central Office districts within the same local service area.

PREMISES—The term "Premises" is defined as the building or portion of a building owned or occupied by the subscriber in the conduct of his business or as a residence.

MOVING EQUIPMENT—The subscriber shall not disconnect or remove, or permit others to disconnect or remove from the premises any equipment and lines installed by the company. Subject to the rates and charges applicable, the company will move, upon request of the subscriber, its equipment and lines to any accessible point served by the exchange with which it is connected.

OWNERSHIP OF EQUIPMENT—Instruments and lines on subscriber's premises furnished by the company shall be and remain the property of the company.

MAINTENANCE—All ordinary expense of maintenance and repair, unless otherwise specified in the company's schedules, is to be borne by the company. If any instrument or piece of apparatus is destroyed or injured otherwise than by unavoidable accident, the subscriber is to pay the actual cost of replacing or restoring the same to its original condition.

NOTICE OF CHANGING LOCATION—Ten days' notice for changing location of telephones should be given. Subscribers are requested to report fully by letter any change in firm or name or business, for corrections in the following issue of Directory.

ENTERING SUBSCRIBER'S PREMISES—The company's representatives shall at all reasonable times have the right to enter the premises of the subscriber for the purpose of making connections or to inspect and repair the instruments and lines and, upon termination of the service, for the purpose of removing such instruments and lines.

RIGHT-OF-WAY—The company shall not be required to furnish nor be held liable for failure to furnish service where for any reason it has been unable to secure or continue in use its private right-of-way over a direct route then deemed expedient by the company.

EXCESSIVE USE OF PARTY LINES—When party line service is furnished, the Telephone Company may in consideration of the rate at which service is furnished establish and furnish service to one other subscriber in the case of two-party line service, and other subscribers in the case of multi-party (more than two-party) line service. The Telephone Company reserves the right to cancel any two-party line or multi-party line contract, upon thirty days notice, whenever in the judgment of the Company, the use of the subscriber holding such contract is such, from large use or other causes, as to interfere with the reasonable use of others connected with the same line.

LIMIT TO USE OF PARTY LINES—Continuous use of party line by any station on the line must be limited to five minutes, whether the party using the station made the call or was called.

CHOICE OF EQUIPMENT—The equipment used by the company as a means of furnishing service to its subscribers is restricted to standard types and sizes designed to render efficient service. Except where choice between wall or desk types of telephone set is offered, the company reserves the right to determine the size and type of equipment which shall be furnished in each application for service.

UNAUTHORIZED ATTACHMENTS—The telephone equipment, apparatus, and lines furnished shall be carefully used and no instrument, appliance, or device of any kind, not furnished by the Telephone Company, shall be attached to or in any way used in connection with such telephone equipment, apparatus, or lines. If any instrument, appliance, or device of any kind other than that furnished by the Telephone Company is attached to or connected with any part of the Company's property, the Telephone Company reserves the right to remove such instruments, apparatus, or device and to suspend or discontinue service without any claim on the part of the subscriber.

No binder, holder or auxiliary covers shall be used in connection with any telephone directory furnished by the Telephone Company.

RESPONSIBILITY FOR MESSAGES—Subscribers are responsible for all charges for messages originating from or reversed to their telephone.

P. B. X. OPERATION—In the case of private branch exchange installation the subscriber shall furnish without charge to the Telephone Company, office room, light and heat, and the necessary employees for switching and the performance of operating service for said private branch exchange.

OBJECTIONABLE LANGUAGE—The subscriber shall not use, or permit to be used, profane, obscene or abusive language, or personate any other individual with fraudulent intent over the wires connected with his instrument, or use the same for any unlawful purpose.

ERRORS IN DIRECTORY LISTING—The Telephone Company issues directories to assist in furnishing prompt and efficient service and it does not guarantee to its subscribers correct listings therein. Every precaution is taken to prevent errors in and omissions of, directory listings, but they may occur and the Telephone Company will assume no liability for damages caused to a subscriber because of such errors or omissions. Likewise, the Telephone Company will not be a party to controversies arising between subscribers or others as a result of listings published in its directories.

SECURITY DEPOSITS—The Company may require from subscribers in all cases where it is considered necessary, a cash deposit or other satisfactory security in such amount as will in its judgment insure as far as may be practicable the payment of bills for telephone service rendered.

TERMINATION OF SERVICE—For any use of equipment or service, improper or contrary to the company's rules and regulations, the company reserves the right to terminate the service immediately, unless otherwise provided herein, upon written notice mailed to or left at the subscriber's premises.

REGULATIONS AND TARIFFS—The Telephone Company furnishes all of its various services and adjuncts thereto, subject to its published regulations and tariffs, a public file of which is located in the local Business Office. A representative of the Company will gladly lend assistance in securing information from such regulations and tariffs.

TERMS OF PAYMENT—The subscriber shall pay monthly in advance or on demand all charges for exchange service and equipment, and shall pay on demand all charges for toll service. The subscriber assumes responsibility for all charges for exchange service and toll messages originating at the subscriber's station, and for toll messages received at the subscriber's station on which the charges have been reversed with the consent of the person called.

All charges due by the subscriber are payable by the subscriber at the Telephone Company's Commercial Office or any other agency duly authorized to receive such payment. If objection in writing is not received by the Telephone Company within thirty days after the bill is rendered, the account shall be deemed correct and binding upon the subscriber.

NON-PAYMENT—In the event of abandonment of the station, the non-payment of any sum or any other violation by the subscriber of the Telephone Company's rules and regulations applying to the subscriber's contracts or to the furnishing of service, the company may without notice, either (a) suspend the service until all violations have ceased, or (b) terminate the subscriber's contract without the suspension of service, or (c) following a suspension of service, sever the connection and remove any of its equipment from the subscriber's premises.

RECONNECTION CHARGES—When service has been temporarily suspended for non-payment of charges, reconnection is made only upon payment of all of the charges due to date under the contract and in addition a reconnection charge of $3 is made.

RESIDENCE AND BUSINESS RATES—Any telephone that is advertised on stationery, in newspapers, or trucks, or in any other way than the one listed in the telephone directory, takes a business rate, no matter where the telephone is located.

JOINT USERS—Where two families or two business firms use the same telephone, the rate is one-half more a month than the regular rate for one family or one firm. This, of course, gives both families or both firms a separate listing in the telephone directory.

Long Distance Service

TO MAKE A LONG DISTANCE CALL—Dial "0." Give the operator the name of the town you are calling, the telephone number if known, or the name and address of the residence or business firm being called, followed by your own telephone number. If you wish to talk to a specified person, also give the name of that person.

STATION-TO-STATION SERVICE—A Station-to-Station Call is one on which you will talk with anyone available at the called telephone except when that telephone is connected to a private branch exchange switchboard and you specify a designated extension or department. Charges for these calls are based on an initial period of three minutes, except to points for which the rate is 25 cents or less, where the initial period is three minutes. Station-to-Station calls cost less than Person-to-Person calls, described below, because less operator labor and less use of long distance facilities are required to complete them.

PERSON-TO-PERSON SERVICE—A Person-to-Person call is one on which you specify a designated person, or an extension or department off a private branch exchange switchboard, to be reached at the called place. Charges are based on an initial period of three minutes. If the party cannot be reached directly by telephone, the operator, at your request, will arrange to send a messenger to summon the called person to a telephone. This will involve a small additional charge to defray the expenses of the messenger. Also at your request, the operator at no additional charge will make an appointment with the called party so that you can talk at a specified time.

NIGHT AND SUNDAY RATES—For both Station-to-Station and Person-to-Person calls special rates are in effect every night from 6 p.m. to 4:30 a.m. and all day Sunday. These rates are lower than corresponding week day rates on calls for distances of about 50 miles or more. The minimum reduced rate is 35 cents for Station-to-Station calls and in general 50 cents for Person-to-Person calls.

REVERSAL OF CHARGES—On both Person-to-Person and Station-to-Station calls reversal of charges is permitted without extra cost except on Station-to-Station calls of 35 cents or less for the initial period, which takes a slightly higher rate when sent collect.

CALL BY NUMBER—It will assist in furnishing the fastest long distance service if calls are placed by the telephone number. If you do not know the called number, give your call to the Long Distance operator in the usual manner and she will obtain the number for you.

RATE INFORMATION—If you wish to have the Long Distance operator tell you the cost of a call at the close of a conversation, notify her when you place the call.

SUBSCRIBERS ARE RESPONSIBLE for all charges for messages originating from, or reversed to, their telephones.

How To Read A Long Distance Ticket

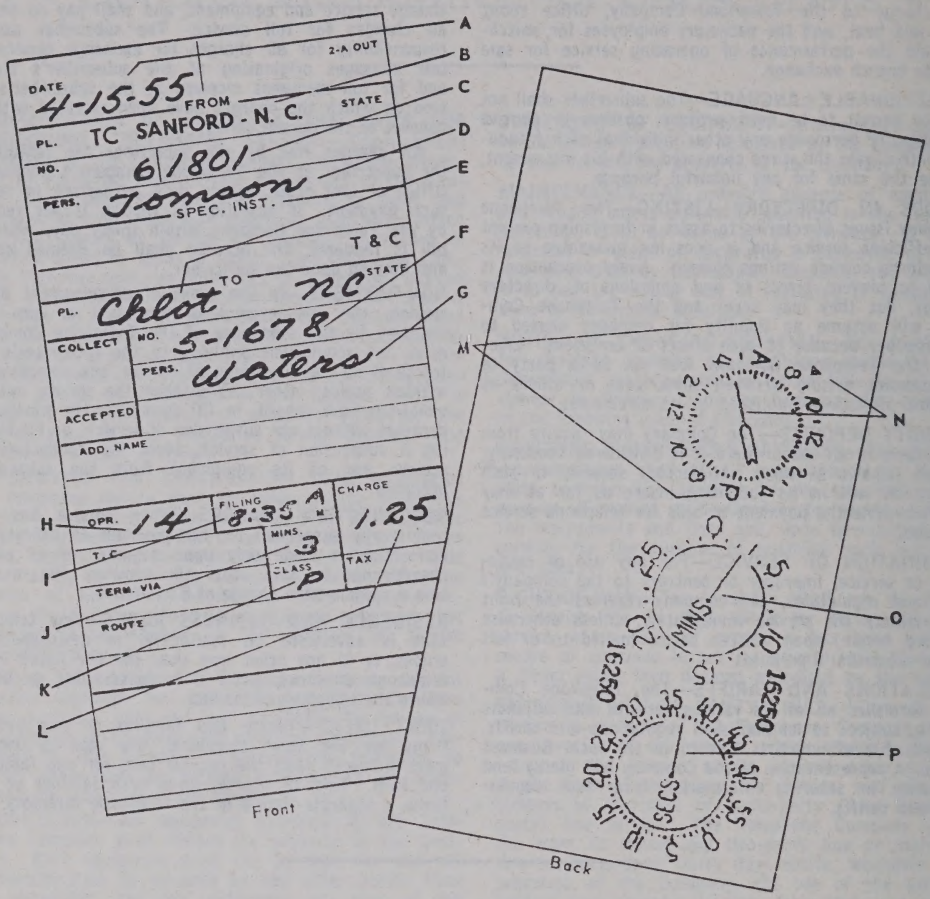

A The date the call was placed.
B The name of the town and state in which calling party is located.
C The number from which the call was placed.
D The name of the party placing the call. (The long distance operator writes the name phonetically, that is, the way it sounds to her over the telephone.)
E The name of the town (Charlotte) and state in which called party is located.
F The telephone number of the called party or station.
G The name of the called party.
H The number of the operator handling the call.
I The time the call was placed.
J The number of minutes talked on the call.
K The classification of the call, that is, person-to-person or station-to-station.
L The amount billed for the call. This does not include the tax.
M The small triangle (explained under N below) which appears on the A side indicates that the call was placed between midnight and 12 o'clock noon. If the small triangle appeared on the P side it would indicate that the call was placed between 12 o'clock noon and midnight.
N Indicates the charge started at 8:41 A.M. The triangle corresponds to an hour hand and the arrow to a minute hand.
O Indicates the time elapsed in minutes since the charge started.
P Arrow "P" supplements arrow "O" and shows in seconds that portion of the time elapsed which cannot be accurately determined by the minute hand (arrow "O"). When arrow "P" has passed the 5 second mark, charges for an additional minute are applied on calls within the state. When the arrow has passed the 15 second mark, charges for an additional minute are applied on calls outside the state.

THE FOLLOWING INFORMATION IS IMPORTANT TO YOU . . .

With your monthly bill you receive the actual tickets made by the operator at the time your long distance calls were made. A record of these calls is retained in our office on film.

These tickets will provide you with a complete record of your calls. A brief study of the instructions on the reverse side of this sheet should enable you to understand the tickets without difficulty. Please bear in mind that the operators are instructed to spell names as they sound rather than make any attempt at actual spelling. Also, many cities and towns have long names and in order to save time and space the names of these towns are shortened by means of standard abbreviations used by all telephone companies. This will explain the odd spelling which occasionally appears on a ticket.

Please be sure to send or bring any tickets about which there is any question to our Business Office.

Sanford

JONESBORO, BROADWAY and OLIVIA, N. C.

INSTRUCTIONS

HOW TO USE THE DIAL TELEPHONE

The dial has ten openings and ten figures 1, 2, 3, 4, 5, 6, 7, 8, 9, and 0. One figure is associated with each dial opening. Some of the openings may also have letters on the dial. The letters will always be found in groups of three, for example, the letters "ABC" are found associated with the second opening and 'DEF" with the third opening, etc. You will not have occasion to use the letters at this time, however, it is most important not to confuse the letter "O" and the figure "Zero." The letter "O" is found with the three letters "MNO," while the figure "Zero" is associated with the last dial opening and the word "Operator."

WAIT FOR DIAL TONE

Remove the receiver from the hook and LISTEN FOR THE DIAL TONE WHICH IS A STEADY HUMMING SOUND indicating that the line is ready for you to dial. If you do not hear the dial tone within a reasonable length of time, hang up, wait a few seconds and try again.

HOW TO DIAL A NUMBER

When you hear the dial tone, place your finger in the opening associated with the first figure of the number, turn the dial around until your finger strikes the finger stop, then remove your finger and, without touching the dial, allow it to return to its normal position. Proceed in the same way to dial the other figures in the number. If your finger slips, or you make a mistake, hang up the receiver, wait a few seconds for the dial tone and dial again.

Before dialing a second call, always hang up the receiver for a few seconds to clear the previous connection.

RINGING AND BUSY SIGNALS

A few seconds after you have completed dialing, you should hear either the ringing signal, an intermittent burr-rr-ing sound, indicating that the bell of the called telephone is ringing, or you should hear the busy signal, a buzz, buzz-buzz, indicating that the called line is busy.

If the called telephone is busy, you should hang up your receiver and try the call again later.

If you do not hear either the ringing signal or the busy signal within half a minute, hang up your receiver for a few seconds and then try the call again.

CALLS FROM A PARTY LINE OR FROM A LINE WITH AN EXTENSION TELEPHONE

Listen to make sure that the line is not in use. If you do not hear the dial tone, ask if the line is being used. If no response is received, hang up the receiver and then try again.

However, if you hear successive clicks, indicating that someone else is dialing, wait until the dialing stops and then say that you have interferred with the call, that it will be necessary to hang up and dial the complete number again. Then replace your receiver on the hook.

If you hear another party on your line during or after dialing, say that the line is in use and request him to hang up his receiver. If the other party comes in on the line while you are dialing, after he hangs up, you should also hang up for a few seconds and then dial the complete number again.

TO CALL A PARTY ON YOUR OWN LINE

If the first four digits of a telephone number are the same as your own, that party is on your line. To call a party on your own line, dial the listed number. When connection is established, you will hear the busy signal. Then hang up your receiver. After allowing time for the bells of the party you are calling to ring several times, take down your receiver again and wait for an answer.

COIN BOX TELEPHONES

Instructions for operating coin box telephones are mounted on each coin box station.

TELEPHONE NUMBERS

All numbers in Sanford, Broadway, Jonesboro, and Olivia are prefixed with the exchange title "SPring."

In giving your telephone number to any one in a distant locality, or in placing long distance calls, and in all advertising, you should give your number as "SPring" followed by the digits of your telephone number.

On all local calls, within and between the above listed exchanges, the word "SPring" may be omitted and the desired number will be reached by dialing the five digit number in the directory.

For example: John Doe—SPring 4-9011 may be dialed as 4-9011.

DIALING BETWEEN SANFORD, JONESBORO, BROADWAY, OLIVIA

You can now dial from your exchange to any of the above exchanges. Numbers of all four exchanges will be found in one alphabetical listing. To reach someone in a different exchange such as a Sanford to Broadway call, dial the directory number for the Broadway party in the same manner outlined in the "How to Use Dial Telephones" section above.

Heins Telephone Company

A

ACME DRUG CO 148 S Steele.....SP 4-2861
Adams A W Rt 1.....SP 3-1222
Adams E H 209 N 2nd.....SP 4-3345
Adams E T 116 Park Av.....SP 4-9741
Adams G T Mrs 204 Summitt Av.....SP 3-7962
Adams J E Dr optmtrst 210 S Steele...SP 4-1651
Res 615 Sunset Dr.....SP 3-5911
Adams James R 2107-C Lee Av.....SP 2-2602
Adams John H
Ofc 210 S Steele.....SP 4-1652
Res 540 W Chisholm.....SP 3-0496
Adams T C Lemon Spgs.....SP 2-2552
Adcock Albert C 815 N Steele.....SP 4-4511
Adcock J F Cumnock.....SP 3-2204
Adcock J L Mrs 221 Circle Av.....SP 4-6151
Akins Mamie Miss 801 Leak Av.....SP 3-8181
Alexander Eugene Rev
Rt 8 Jboro Hghts.....SP 2-2533
Alexander H G 317 Cross.....SP 4-5274
Alexander John P
109-A Weatherspoon.....SP 4-2363
Alford W B 210 N 5th.....SP 3-0674
Allen Arthur P 417 Maple Av.....SP 3-6432
Allen Eunice 913 La Belle Av.....SP 4-8482
Allen Evelyn Mrs Olivia.....SP 9-1305
Allen George Olivia.....SP 9-1742
Allen J T Jr Rt 1.....SP 3-8222
Allen Kenneth B 216 Makepeace.....SP 4-7071
Allen Lillian Rt 8 Jboro Hghts.....SP 4-4952
Allen Nelson N Rt 3.....SP 3-3119
Allen Refus Rt 5.....SP 4-1201
Allen Stacey W Mrs 323 N Steele.....SP 3-5582
Allstate Insurance Co Wicker.....SP 4-9011
ALSTAR FURNITURE CO INC
220-222 Wicker.....SP 3-5521
Alston Ida C Rt 4.....SP 4-9216
Alston L E Rt 8 Jboro Hghts.....SP 2-4472
Alston Martha A Mrs 410 E Globe....SP 2-2662
Alston Mattie Rt 2.....SP 4-6683
Alston Mattie L Miss Rt 5.....SP 4-9994
Alston Oliver A 612 S Steele.....SP 4-8191
Alston Porter Rt 4.....SP 4-9211
American Legion Post No 382 Gordon..SP 4-6521
AMERICAN OIL CO 1311 Lee Av.....SP 3-1531
American Red Cross 505 Gulf.....SP 3-1252
Ammons J E Sr Rt 5.....SP 4-9992
Ammons Motor Co 509 Wicker.....SP 4-7412
Anders R N 509 Wall.....SP 3-5383
Anderson G R 525 Bracken.....SP 4-5482
Anderson Gilliam W Rt 4.....SP 4-8178
Andrew Glenn 700 N Endor.....SP 4-7404
Andrews Charles O
313 Charlotte Av.....SP 3-0673
Andrews Herman Rt 1.....SP 3-2223
Andrews Lou Berta Mrs
2933 Academy.....SP 2-4211
Angel Stanley S Rt 6 Jboro Hghts....SP 2-3703
Angell Guyion P Rt 7 Jboro Hghts.....SP 8-1601
Apple R L Rt 8 Jboro Hghts.....SP 3-9562
Armstrong Grant W 500 N Steele....SP 4-7373
Armstrong Jack 317 Charlotte Av.....SP 3-8442
Army Surplus Store 223 S Endor.....SP 3-3471
Arnette Elbert Jr Brdwy.....SP 8-1714
Arnette George Jr 306 S 8th.....SP 4-7923
Arnette Jack Brdwy.....SP 8-1801
Arnette Leadie Mrs Rt 1 Brdwy.....SP 8-1872
Arnette Pete 2047 Bragg.....SP 2-4412
Arnette W I Brdwy.....SP 8-1683
Arnold Owen Rt 6 Jboro Hghts.....SP 2-2496
Arnold W E Mrs Rt 1 Cameron.....SP 3-0216
Arnold W M Jr 2623 Academy.....SP 2-4395
Arnold W M Sr Mrs 2116 Lee Av.....SP 2-3582
ARNOLD W M CO
2500 Fayetteville.....SP 2-2081
Arrington Shannon Rt 8 Jboro Hghts..SP 9-1112
Ascough Leonard Cumnock.....SP 3-4209
Ashe Charles H Rt 7 Jboro Hghts.....SP 2-4571
Ashley Bobby 212 Raleigh.....SP 2-4833
Ashworth Harry L 226 Charlotte Av....SP 4-8342
Ashworth Hurley Rt 6 Jboro Hghts....SP 2-4481
Atkins A C 402 Carthage.....SP 3-0591
Atkins Clyde 112-11th.....SP 4-1331
Atkins E H Cumnock.....SP 3-1204
Atkins G F Mrs 411 Hickory Av.....SP 4-1392
Atkins G L Mrs 809 S 3rd.....SP 3-7501
Atkins Graham 707 Goldston Blvd....SP 2-2512
Atkins Lloyd E 428 Goldsboro Av.....SP 4-3701
ATKINS RED & WHITE SUPER MKT
646 Oakwd Av.....SP 3-9522
Atkins Roger B 418 Goldsboro Av.....SP 4-7183
Atkins William L 207 N 1st.....SP 4-2373
Atlantic Coast Line Freight Depot
S Moore.....SP 3-1461
Atlantic Petroleum Products 101 Rose.SP 4-3851
Atlantic and Western Freight Ofc
309 Chatham.....SP 3-1671
Atlantic and Western Railway
General Ofc 309 Chatham.....SP 3-8871
Auman J M 410 Carbonton Rd.....SP 3-3491
Austin C E Boone Trail.....SP 3-2141
Austin Warren H 506 N Steele.....SP 4-4541
AUTO CREDIT COMPANY
207 S Steele St.....SP 3-5241
Auto Hire Station McIver.....SP 3-8641
Auto Parts & Accessories Co Inc
107-109 Carthage.....SP 3-0031
Autry D M 700 E Main.....SP 2-2354
Autry R L 211 S 4th.....SP 3-6161
Avent B R Sr 513 W Main.....SP 2-2802
Avent Ben R Jr 601 W Main.....SP 2-2803
Avent E E Rt 2.....SP 8-1894
Avent H G Rt 2.....SP 8-1897
AVENT & THOMAS 119 E Main.....SP 2-3551
Avent & Thomas 102 S Steele.....SP 3-6071
Avent William C 310 Gulf.....SP 4-9502
Averitt D R Rt 1.....SP 3-0178
Averitt Roy D Rt 6 Jboro Hghts.....SP 2-4487
Avery Lewie G 215 Hickory Av.....SP 3-0471
Aycock Ruby W 408 Hawkins Av.....SP 3-6032
Ayers J M Rt 8 Jboro Hghts.....SP 9-1949

B

B & B Drive-Inn Market 1810 Lee Av..SP 2-2593
Babcock Cattle Farm Rt 3.....SP 3-5176
BABCOCK LUMBER CO Boone Trail....SP 3-6551
Baber Frank L Carbonton Rd.....SP 4-1842
Baber M G 411 Sunset Dr.....SP 4-6696
Backlund Ray K 2925 Academy.....SP 2-4215
Badgett C E Rt 8 Jboro Hghts.....SP 3-4227
Badgett G E Rt 1 Brdwy.....SP 8-1802
Baggett Louis R Brdwy.....SP 8-1501
Baggett S C 524 Charlotte Av.....SP 4-4783
Bailes Charles V Rt 4.....SP 4-7968
Bailey W J Watson Av.....SP 2-3842
Baker A L Rt 1 Brdwy.....SP 8-1748
Baker Adlina Boykin Av.....SP 4-1897
Baker B B Mrs Rt 1.....SP 4-4501
Baker Berda Rt 1 Brdwy.....SP 8-1847
Baker C C 128 McGill.....SP 3-0042
Baker C M Mrs Rt 7 Jboro Hghts.....SP 2-3936
Baker Isabelle Mrs 326 Church.....SP 3-8101

Baker James L 307 Birch SP 2-3504
Baker John C 611 Goldston Blvd SP 2-3153
Baker John W 313 Jefferson SP 4-1463
Baker L L Rt 5 SP 3-5953
Baker Mack Rt 7 Jboro Hghts SP 2-3369
Baker N J Mrs 1009 Chatham SP 4-2161
Baker N R Rt 6 Jboro Hghts SP 2-4331
Baker Robert M (Bobby) 624 N Endor SP 3-1335
Baker T B 213 Madison Av SP 3-4483
Baker Thelma Rt 1 SP 3-2547
Baker W D Mrs Rt 7 Jboro Hghts SP 2-3948
Baker W E Jr 2021 Woodland Av SP 2-3642
Baker W E Mrs 915 Hawkins Av SP 4-1793
Baldwin D E 207 Park Av SP 4-0532
Baldwin K L 318 Cross SP 3-4501
BANKINGPORT INC 211 S Steele SP 4-6711
Banks Clothing Co 121 Wicker SP 4-1451
Banner Helen Mrs 300 Queens Rd SP 4-2303
Barbee Catherine C Mrs 110 N Gulf SP 3-8672
Barbee N O 104 Hawkins Av SP 3-3361
Barber A D Dr ofc 223 Carthage SP 3-4161
Res Carbonton Rd SP 4-8491
Barber Donald 402 Hickory Av SP 4-4381
Barber H W Rt 1 SP 4-3674
Barber Ida Rosser Mrs S 3rd SP 3-7481
Barger J R 636-B N Endor SP 4-7403
Barker A D Mrs 306 Hawkins Av SP 3-4901
Barker Brokerage Co 924 Fitts SP 4-1711
Barker G B 924 Fitts SP 4-1711
Barker Tom ofc 215 Wicker SP 3-4711
Res Lynn Dr SP 3-4283
Barker W C 715 Hawkins Av SP 4-4533
Barker Zella Mrs 604 Wicker SP 4-5902
Barker's Used Furniture & Antiques Co
105 Wicker SP 3-6291
Barkley R B McCracken Hghts SP 3-6252
Barnes Bess Miss 2517 Academy Ln SP 2-2243
Barnes Emma 911 Seymore SP 4-4001
Barnes Jack 110 N Vance SP 3-8674
Barnes W I Mrs 226 Circle Av SP 3-7522
Barnes W M 2517 Academy Ln SP 2-2243
Barnette J G Hamilton SP 4-9692
Barnhardt George Mrs 612 N Steele SP 3-9811
Baroody T A McCracken Hghts SP 3-9411
Barrett R A McCracken Hghts SP 4-7761
Barrett Willis G 320 N Vance SP 3-8746
Barringer Paul J ofc E Rose SP 4-7361
Res 411 N Vance SP 4-5921
Barringer Paul J Jr Rt 6 Jboro Hghts SP 2-4597
Basinger R J Frazier Dr SP 2-4465
Bass Sam Q 318 Hawkins Av SP 4-9582
Bass W G 225 Charlotte Av SP 3-7102
Batchelor C L Olivia SP 9-1837
Batchelor J E 2019 Lee Av SP 2-3513
Batchelor Margaret
Rt 6 Jboro Hghts SP 2-3093
Batchelor Mary Mrs Rt 1 Brdwy SP 9-1682
Batchelor O V ofc Rt 6 Jboro Hghts SP 2-3341
Batchelor O V Rt 6 Jboro Hghts SP 2-3341
Batchelor W O (Dock) Olivia SP 9-1833
Batchelor's Earl Station & Grocery
Rt 6 Jboro Hghts SP 2-3098
Batten George V 1001 Woodland Av SP 4-3784
Beal Bill Rt 5 SP 4-3465
Beal Brooks Cumnock SP 3-2207
Beal Charlie 609 Charlotte Av SP 4-7602
Beal Claudius E Rt 5 SP 4-9976
Beal Cone 807 N Endor SP 3-7671
Beal Edison Boone Trail SP 3-7672
Beal G F Rt 3 SP 3-6106
Beal J B Rt 4 McNeill Rd SP 4-3086
Beal Murphy D 304-A N Gulf SP 3-4532
Beal N C 817 N Endor SP 3-5281
BEAL N C & SONS contr Boone Trail SP 4-5431
Beal Ralph Cumnock SP 3-4202
Beal Roosevelt Cumnock SP 3-0223
Beam Robert S Dr Halifax SP 4-8791
Bean Leroy 505 Midland Av SP 4-3232
Beard R Barry 501 Carbonton Rd SP 3-3871
Beasley Johnnie M
Rt 7 Jboro Hghts SP 8-1586
Beasley T F 2115 Lee Av SP 2-2422
Beaudrot C Lee 710 Lynn Av SP 3-1105
Beauty Center The S Steele SP 3-5011
Beck Charles P Raleigh Hwy SP 4-4063
Beck Pauline Perry Mrs 308 McIver SP 3-6302
Beck T G 530 W Weatherspoon SP 4-5313
Beckham L L 2820 Academy SP 2-4173
Beeker George G 115½ Hawkins Av SP 4-4804
Beeson Richard B 718 Spring Lane SP 4-7043
Bell Bakeries Woodland Av SP 4-2261
Bell C A Rt 1 Brdwy SP 8-1762
Bell E R Rt 7 Jboro Hghts SP 2-2286
Bell H E Mrs 705 Wall SP 3-1902
Benedict A L 529 W Weatherspoon SP 3-1092
Benhaven School Olivia SP 9-1273
Benner Jewel 611 Bragg SP 3-7133
Bennett Carl E 1013 S 7th SP 4-3802
Bennett Marvin D Major 1308 Elm SP 3-3243
Bennett R E Rt 7 Jboro Hghts SP 8-1352
Bennett W R 533 Carthage SP 3-4052
Benoit Frank 909 S Endor SP 4-4276
Benson R J 223 N Vance SP 3-5871
Benton M L 149 Hill Av SP 4-1602
Bernard Mae 313 S 3rd SP 3-6002
Berry B H 518 Wicker SP 4-6262
Berry Dorothy Mrs 605 N Steele SP 4-1191
Berry Joe D Brdwy SP 8-1282
Berryman C W 126 E Buffalo SP 4-1082
Berryman Charles Bragg SP 4-7191
Berryman J W 1740 Bragg SP 4-8581
Best James P W Main SP 2-3281
Bethea Alexander 714 Magnolia SP 3-1801
Bethune Edith M 709 N Vance SP 4-8923
Bethune Flora Miss 709 N Vance SP 4-8923
Betts Lowry M ofc 316 Carthage SP 3-0611
Betts Lowry M 535 Bracken SP 3-4543
Bill's Barbecue House Raleigh Hwy SP 3-6927
Bill's Lunch Rt 5 SP 4-7218
Bishop W L 2015 Woodland Av SP 2-3644
Black F L Rt 3 SP 3-8937
Black Panther Co Inc Jboro Hghts SP 2-4111
Black Rachel Mrs Rt 3 SP 4-8212
Black T C 2525 Watson Av SP 2-2273
Blackmon Roy Rev 324 Goldsboro Av SP 4-4872
Blackwelder H F Rt 4 SP 4-9391
Blackwelder R P Rt 1 SP 3-4844
BLACKWELDER'S WELL BORING & DRILLING CO Rt 1 SP 3-4844
Blake S W 1001 Hawkins Av SP 4-7994
Blakeley E D Rt 8 Jboro Hghts SP 3-4222
Blakeley G W 1310 Woodland Av SP 4-5544
Blakeley J C Rt 8 Jboro Hghts SP 3-3223
Blakeley J M Rt 8 Jboro Hghts SP 3-4223
Blakeley W I Rt 8 Jboro Hghts SP 3-3227
Blakely H C Rt 8 Jboro Hghts SP 2-4601
Blakley James E Rt 1 SP 3-1223
Blakley Ralph L Rt 8 Jboro Hghts SP 3-4229
Blakley Viola Miss Rt 8 Jboro Hghts SP 4-2203
Blalock Charles A Rt 4 McNeill Rd SP 4-3891
Blalock H E 108 Park Av SP 4-5691
Blalock Janie Rt 1 Brdwy SP 8-1874
Blalock M E 204 Summitt Av SP 3-7961
Blanchard Roger C 424 Evergreen Ln SP 4-7541
Bland D L Jr Dr 505 Wall SP 4-3481
Bland Rose Miss 614 Hawkins Av SP 4-1011
Bland Virginia M Hillcrest Dr SP 3-8091
Bland's Store 300 S Steele SP 3-4561
Blue C D 514 Wicker SP 4-6172
Blue D W Rt 7 Jboro Hghts SP 8-1863

Blue Frank Mrs 216 N Endor.....SP 3-2586
Blue J H Rev 311 Saunders.....SP 4-5984
Blue John F Dr ofc 223 Carthage.....SP 4-7151
Res 550 Bracken.....SP 4-8071
Blue Waylon Dr ofc 410 E Main.....SP 2-2031
Res 2505 Dalrymple Rd.....SP 2-2041
Boaz Sidney A 606 N Vance.....SP 4-9432
Bobbitt A Winston 134 Hill Av.....SP 4-2463
Bobbitt J B 413 Greensboro Av.....SP 4-1902
Bobbitt Paul R 900 Hawkins Av.....SP 4-2231
Bobbitt R E Mrs 305 N Gulf.....SP 4-5891
BOBBY BURNS OIL CO 1401 Lee Av.....SP 4-5611
Bodenhamer C E Rt 1.....SP 4-6539
Bogan R F Rt 7 Jboro Hghts.....SP 8-1781
Bogan W R Rt 7 Jboro Hghts.....SP 8-1787
Boger Guy Jr 622 N Vance.....SP 3-0162
Boger Guy H 215 N Moore.....SP 3-5161
Boger's Shoe Store 113 S Steele.....SP 4-1941
Boggs Billy B 705 Garden.....SP 3-5794
Boling Jack Rt 4.....SP 3-5251
Bolton Thomas M 325 Queens Rd.....SP 4-4932
Bonardi L E Mrs 2005 Lee Av.....SP 2-3973
Bonner Harold B Rt 1.....SP 3-2544
BONNER HAROLD PLUMBING & HEATING SERVICE Rt 1.....SP 3-2344
Booker Frances W Mrs 203 N Endor.....SP 3-3412
Boone Juanita Mrs 910 Pershing Av.....SP 4-6071
Boorse Betty Ann Rt 2.....SP 8-1891
Bootery The 217 Carthage.....SP 3-7162
Booth W P Rev Rt 1.....SP 4-1218
BORDEN BRICK & TILE CO ofc Colon Rd.....SP 3-7411
Bost A J 208 Makepeace.....SP 3-1371
Bost Bill M 204 Makepeace.....SP 3-0081
Bost Jim 1001 Elm.....SP 4-1976
Bost Sam N 302 Makepeace.....SP 4-1971
Bouldin Elmer 212 Temple Av.....SP 4-3474
Bowden Ernest 307 N 5th.....SP 3-0023
Bowden Jack Rt 1 Brdwy.....SP 8-1742
Bowden James H 704 Hawkins Av.....SP 3-2252
Bowden Lola Mrs Rt 1 Brdwy.....SP 8-1371
Bowen Herbert I Park Av.....SP 4-7972
BOWEN OFFICE EQUIPMENT CO 804 Woodland Av.....SP 3-4611
Bowers A A Rt 3.....SP 3-1511
Bowers C C 206 N Gulf.....SP 3-9091
Bowers J R Mrs 503 Carthage.....SP 3-5991
Bowling Daisy Mrs 204 Midland Av.....SP 3-3554
Bowling Russell L Rt 8 Jboro Hghts.....SP 2-2497
Bowling W F Rt 8 Jboro Hghts.....SP 2-3592
Bowling W L Rt 1 Brdwy.....SP 8-1793
Bowling W S Rt 6 Jboro Hghts.....SP 2-3966
Bowman Daniel Rev 301 Charlotte Av.....SP 4-9131
Boyd Charles L 217 N 11th.....SP 3-3943
Boyd Clinton W 802 N Endor.....SP 4-3585
Boyd M H Mrs Oakdale.....SP 4-4762
Boyd W F 1014 Goldsboro Av.....SP 4-3271
Boykin James W Rt 4.....SP 4-3897
Boykins Mary E 510 Swann.....SP 4-1898
Bracken R D Mrs 502 N Gulf.....SP 4-4291
Bracken R D Co 614 S 5th.....SP 3-3611
Bradley C P Rt 7 Jboro Hghts.....SP 8-1306
Bradley Charles W 503 Sunset Dr.....SP 4-9602
Bradley J S 604 S Moore.....SP 3-3303
Bradley N D Rt 7 Jboro Hghts.....SP 8-1301
Bradley R J 208 Hillcrest Dr.....SP 3-5081
Bradley W R 207 Charlotte Av.....SP 3-8922
Bradsher Lyndon 618 S Moore.....SP 3-8691
Bradsher Mattie Mrs Rt 1.....SP 3-4469
Brady Carl Rt 6 Jboro Hghts.....SP 2-4134
Brafford Boyd W Rt 6 Jboro Hghts.....SP 9-1193
Brafford George L 910 Hawkins Av.....SP 4-1791
Brafford R H Rev 413 S 7th.....SP 4-7242
Brafford S D 309 S 3rd.....SP 3-6382
BRAGG STREET GROCERY 745 Bragg.....SP 4-2903
Bralley J W Rt 1.....SP 3-7014
Brame E T 812 N Endor.....SP 4-3582
Brame Sam Mrs 106 S 3rd.....SP 3-7771
Branch Charlie Rt 4.....SP 3-7124
Branch Ray Rt 3.....SP 3-4599
Branch W R Rt 1.....SP 3-2212
Branch Wade H Rt 1.....SP 4-9599
Branch Wingate C 308 S 4th.....SP 3-0781
Brannon Eddie C Rt 6 Jboro Hghts.....SP 2-3701
Brannon G Mack Jr 200 Park Av.....SP 3-0861
Brannon George Mrs 322 Hickory Av.....SP 3-1491
Brannon Joe P 340 Queens Rd.....SP 4-8772
Brantley Bill Rt 6.....SP 9-1022
Brantley J O Rt 8 Jboro Hghts.....SP 9-1716
Brantley John D Rt 1.....SP 4-4509
Brantley W N Rt 6 Jboro Hghts.....SP 9-1022
Braunhardt Earle R 718 Greensboro Av.....SP 3-6842
Brazo Myrtle T Olivia.....SP 9-1252
Brett B H Courtland Dr.....SP 2-2521
Brett's Grocery 815 Chatham.....SP 4-7931
Brewer H H 317 E Main.....SP 2-2741
Brewer Herbert L Rt 3.....SP 4-0198
Brewer Jim 319 S Steele.....SP 4-9643
Brewer Joe 324 North Av.....SP 4-3021
Brewer L L Rt 1.....SP 3-4002
Brewington J A 2106 Dalrymple.....SP 2-2141
Brice Tom Rt 1.....SP 3-0179
Brice W R 404 N Endor.....SP 3-4321
Bridges A B 321 North Av.....SP 4-3024
Bridges A C Jr Rt 5.....SP 3-6219
Bridges A T Rt 1.....SP 3-3673
Bridges Amos E Mrs Northview.....SP 4-2281
Bridges Bruce 441 Evergreen Ln.....SP 3-1503
Bridges C C 304 Maple Av.....SP 3-9661
Bridges Ernest D 507 Goldsboro Av.....SP 4-3141
Bridges J O 609 Sunset Dr.....SP 4-1426
Bridges J O Jr Northview.....SP 4-2281
Bridges Jack Rt 5.....SP 4-9903
Bridges James Raleigh Hwy.....SP 3-6213
Bridges John F 421 Charlotte Av.....SP 3-8292
Bridges Mont Rt 5.....SP 3-4212
Bridges R Earl Raleigh Hwy.....SP 4-7966
Bridges Walter W Rt 4.....SP 4-5182
Briggs Bernice Rt 1.....SP 3-7222
Briggs C C Rt 7 Jboro Hghts.....SP 2-2191
Briggs E G 700 N Steele.....SP 4-2382
Bright John Reid Rt 4.....SP 3-9546
Bright Wade Rt 4.....SP 3-9547
Bright Walter Rt 4.....SP 4-9396
BRIGHT & WILLIAMS SAW CO 1407 Lee Av.....SP 4-8541
Briley Minnie Mrs 710 Carthage.....SP 3-6052
Brinkley Peggie P Rt 1 Brdwy.....SP 9-1679
Brinn Frank B 325 N Gulf.....SP 3-4086
Brinn J E Mrs 515 Summitt Dr.....SP 3-4391
Brinn W J Brinn Dr.....SP 4-9281
Bristow Archie 1045 Washington Av.....SP 3-6481
Bristow C S (Dutch) McIver Hghts.....SP 4-9921
Bristow Myrtle E 217-A Hawkins Av.....SP 4-1372
Britt C L 404 N Gulf.....SP 3-3104
Brizendine Richard A W Main.....SP 2-4523
BROADWAY APPLIANCE CO Brdwy.....SP 8-1272
BROADWAY DRUG STORE Brdwy.....SP 8-1461
BROADWAY HARDWARE CO Brdwy.....SP 8-1331
Broadway High School Brdwy.....SP 8-1451
Broadway Motor Co Brdwy.....SP 8-1383
BROADWAY ROLLER MILL OF SANFORD 202 Hickory Av.....SP 3-3421
BROADWAY SANDWICH CO 104 N 4th.....SP 3-7451
Brogan Clara C Mrs Rt 8 Jboro Hghts.....SP 9-1576
Brogden H A 707 Lawrence.....SP 4-8531

Brookhaven Electronic Corp
Raleigh Hwy ..... SP 4-8811
Brooks C E 521-B Maple Av ..... SP 4-6792
Brooks D R 311 McIntosh ..... SP 3-3241
Brooks Edwin H Rt 7 Jboro Hghts ..... SP 2-3921
Brooks R K Rt 8 Jboro Hghts ..... SP 4-5849
Brooks T J 607 Hawkins Av ..... SP 3-1932
Brooks T V Rt 6 Jboro Hghts ..... SP 2-2498
Brooks W H Rt 8 Jboro Hghts ..... SP 2-3967
Brooks Wayne 800 N Steele ..... SP 4-2383
Brotherton George 707 Spring Ln ..... SP 4-8751
Brown Albert 601 Oakwood Av ..... SP 4-4116
Brown C M 520 Charlotte Av ..... SP 4-4782
Brown Colin C Rt 1 ..... SP 4-8706
Brown Coy G 111-B Weatherspoon ..... SP 4-2364
Brown Curtis Rt 5 ..... SP 4-7216
Brown Cyrus 150 Hill Av ..... SP 3-7421
Brown Eugene F Rt 3 Lillington ..... SP 9-1238
Brown Ferrell 1206 Woodland Av ..... SP 4-5541
Brown Gilbert Rt 2 Cameron ..... SP 9-1138
Brown H M 328 Oakwood Av ..... SP 3-8232
Brown Iron & Metal Co Inc
147 Maple Av ..... SP 3-6671
Brown J Boyce 403 Saunders ..... SP 4-9371
Brown J E 618 Midland Av ..... SP 3-2593
Brown J L 427 Goldsboro Av ..... SP 4-7792
Brown James B 301 Maple Av ..... SP 3-0102
Brown James C 211 Hickory Av ..... SP 4-2441
Brown James E 200 Steele ..... SP 3-1383
Brown John William contr
Ofc 621 Spring Ln ..... SP 3-1751
Res 621 Spring Ln ..... SP 3-1756
Brown Max 605 N Endor ..... SP 3-4261
Brown Morgan 107 McGill ..... SP 4-7051
Brown O M Mrs 106 Humber ..... SP 2-2872
Brown Otto Bragg ..... SP 2-3183
Brown Paul J Rt 2 ..... SP 3-9518
Brown Sammie B Danada Path ..... SP 3-6641
Brown Stanley Rt 2 ..... SP 3-9513
Brown T C Rt 8 Jboro Hghts ..... SP 4-4207
Brown Walter 326 Price ..... SP 3-0145
Brown William D 1009 S 7th ..... SP 4-3161
Brown William O 1514 Elm ..... SP 2-3505
Brownlee Erma 212 S Vance ..... SP 4-5412
Brownlee Wilburn Rt 1 Brdwy ..... SP 9-1338
BROWN'S AUTO SUPPLY CO
132-146 S Moore St
Parts Division ..... SP 3-9011
Office ..... SP 4-5041
Brumbeloe J T 536 W Weatherspoon ..... SP 4-5315
Bruton M H Mrs 1303 S 7th ..... SP 3-1303
Bryan Carl F 1012 Hall ..... SP 4-9981
BRYAN ERWIN INSURANCE
1917 Lee Av ..... SP 2-2594
BRYAN FURNITURE CO
W Main Jboro Hghts ..... SP 2-2473
Bryan George N 217 Raleigh ..... SP 2-2133
Bryan L D Mrs 628 Oakwood Av ..... SP 3-8772
Bryan Lila Mrs 229 Temple Av ..... SP 4-3473
Bryan William E 2201 Woodland Av ..... SP 2-2632
Bryant Ed Jr Rt 3 ..... SP 3-3785
Bryant J H 519 S Endor ..... SP 3-8067
Bryant Leslie Rt 2 ..... SP 8-1147
Bryant R E 403 Oakwood Av ..... SP 4-3605
Bryant Robert 409 Maple Av ..... SP 3-6434
Bryant Roy 413 Maple Av ..... SP 3-6431
Bryant Tessie Bell 224 Simmons ..... SP 4-7303
Bryant W F Rt 7 Jboro Hghts ..... SP 8-1786
Buchanan A J 407 Wilson ..... SP 3-8051
Buchanan A L Rt 1 Brdwy ..... SP 8-1877
Buchanan Alvin Rt 1 Brdwy ..... SP 8-1778
Buchanan Annie R Mrs Rt 1 Brdwy ..... SP 8-1767
Buchanan Bryan C 416 Hughes ..... SP 2-2151
Buchanan Carr Mrs 409 Raleigh ..... SP 2-3707
Buchanan Elwin J 209 S 3rd ..... SP 3-6891
Buchanan F C Jr 632 Matthews ..... SP 3-7332
Buchanan H E Mrs Rt 1 Brdwy ..... SP 8-1638
Buchanan H F 521 North Av ..... SP 3-6851
Buchanan Harvey 2615 Academy ..... SP 2-4391
Buchanan I Belton Brdwy ..... SP 8-1263
Buchanan J Lewis Brdwy ..... SP 8-1262
Buchanan James Rt 7 Jboro Hghts ..... SP 8-1603
Buchanan James T Rt 1 ..... SP 3-0176
Buchanan Jeff Rt 1 Brdwy ..... SP 8-1846
Buchanan L N Mrs 113 N 5th ..... SP 3-1764
Buchanan Mable 416 Goldsboro Av ..... SP 4-3601
Buchanan Malcolm Brdwy ..... SP 8-1803
Buchanan Melvin L Rt 7 Jboro Hghts ..... SP 2-3803
Buchanan Neil C Rt 7 Jboro Hghts ..... SP 8-1666
Buchanan Oma Miss Rt 1 Brdwy ..... SP 8-1823
Buchanan P K 522 Sunset Dr ..... SP 3-7191
Buchanan Paul C 623 Midland Av ..... SP 3-7054
Buchanan Robert Rt 7 Jboro Hghts ..... SP 2-3561
Buchanan Stancil 2205 Lee Av ..... SP 2-2462
BUCHANAN TIRE SERVICE Rt 4 ..... SP 4-1911
Buchanan Vernon D 532 Midland Av ..... SP 3-8121
Buchanan W C Brdwy ..... SP 8-1554
Buchanan Wade T Jr 515 Bracken ..... SP 4-8162
Buchanan Walter W 205 Green ..... SP 3-6781
Buchanan Watson Rt 7 Jboro Hghts ..... SP 8-1449
Buchanan's Burke Television Sales & Service
129 N Steele ..... SP 3-4881
Buchanan's Grocery Brdwy ..... SP 8-1162
BUCHANAN'S RADIO TV & RECORD SHOP
129 N Steele ..... SP 3-4881
Buchanan's V Diffie Store Gnbo Hwy ..... SP 3-5324
Res Gnbo Hwy ..... SP 3-5321
Buck's Service and Grocery
Rt 1 Brdwy ..... SP 9-1336
Budd E M 400 Charlotte Av ..... SP 3-7472
Budd Stacy Carbonton Hghts ..... SP 3-4871
BUDD'S MASTER TIRE SERVICE
1507 Lee Av ..... SP 4-8711
Bud's Place Cumnock ..... SP 3-2208
Buffalo Presbyterian Church Manse
Rt 3 ..... SP 3-1513
Buie Frances Brdwy ..... SP 8-1692
Buie J B Rt 1 Brdwy ..... SP 9-1612
Buie James Rt 1 Brdwy ..... SP 9-1686
Buie James D Boykin Av ..... SP 4-1891
Buie Robert Brdwy ..... SP 8-1883
Buie W A Rt 1 Brdwy ..... SP 9-1691
Bullard Alton M Rt 8 ..... SP 4-5844
Bullard Annie T Rt 7 Jboro Hghts ..... SP 2-3808
Bullard Charlie Mrs 306 Courtland Dr ..... SP 3-9903
Bullard Curt E Rt 1 ..... SP 4-7786
BULLARD D C contr 2113 Lee Av ..... SP 2-2883
Bullard Donald Rt 1 ..... SP 3-4931
Bullard E L Rt 1 ..... SP 3-7923
Bullard Grocery Co Rt 7 Jboro Hghts ..... SP 2-3802
Bullard J A Rt 1 ..... SP 4-7781
Bullard J W Rt 8 Jboro Hghts ..... SP 4-5842
Bullington J R Hawkins Av ..... SP 3-9982
Bullis Faye 801 Hawkins Av ..... SP 4-4531
Bullock C S 615 W Main ..... SP 2-3881
Bullock J B 303 McIntosh ..... SP 4-7502
Bunnell B L Rt 1 Cameron ..... SP 3-8219
Burch Daisy Mae 1124 Washington Av ..... SP 3-9502
Burge Clyde E 621 Carbonton Rd ..... SP 4-1863
Burge David 206 Jefferson ..... SP 4-1465
Burge G T Carthage Hwy ..... SP 3-2227
BURGE REALTY CO 616 Carthage St ..... SP 4-4011
Burgess Geneva 1306 Elm ..... SP 3-3244
Burgess James L Brdwy ..... SP 8-1132
Burke J C Jr 1004 Ray Av ..... SP 4-7274
Burke J W Rt 3 ..... SP 3-5178
Burke R S 400 Oakwood Av ..... SP 3-8231
Burkhead A C Jr 500 Hickory Av ..... SP 4-7791
Burkhead A C Sr 316 Hickory Av ..... SP 3-8402
Burkhead Cooper M Rt 8 Jboro Hghts ..... SP 2-3593

Burns Barbara J 709 Gulf Ext.....SP 4-1504
Burns' Cabs 107 Charlotte Av.....SP 4-6411
Burns Donald V Rt 3.....SP 3-5509
Burns Dott Miss 1204-3rd .....SP 4-6093
Burns G L Mrs 157 Gunter.....SP 4-2233
Burns Gordon Hwy 15.....SP 3-9822
Burns J B Cumnock .....SP 3-2208
Burns June Rt 4.....SP 4-9228
Burns L N 816 N Steele.....SP 3-6601
Burns Leonard Jr Mrs 819 N Steele...SP 4-2663
Burns Margaret Rt 5.....SP 4-1208
Burns Percy C Rt 2.....SP 8-1181
Burns R L ofc 1401 Lee Av.....SP 4-5631
Burns Robert J Rt 3.....SP 4-9173
Burns Robert L 701 Carthage.....SP 4-6931
BURNS 66 OIL CO 1401 Lee Av.....SP 4-5611
BURNS 66 SER STA 502 Carthage...SP 3-3952
Burroughs W B 515 Sunset Dr.....SP 3-8191
Bus Station 123 S Gulf.....SP 3-2101
Bush Edna Mrs 413 Dudley.....SP 4-9954
Buskey Eva D Mrs Charlotte Av.....SP 4-2601
Butler Emery Rt 1 Brdwy.....SP 9-1692
Butler W G Rt 1 Brdwy.....SP 9-1618
Butner C E 1300 Goldsboro Av.....SP 4-3431
BUTTERCUP ICE CREAM CO
Raleigh Hwy .....SP 3-8481
By Pass Grill Rt 4.....SP 3-1173
Byerly B H 702 Wicker.....SP 3-1431
BYERLY DARRELL PHOTOGRAPHY
511 Greensboro Av .....SP 4-5571
Byerly Edna Miss 203 Gordon.....SP 3-5861
Byerly Gladys M Mrs 620 Carr.....SP 4-5032
Byerly James H Dr ofc 140 N Steele..SP 3-3021
Res 620 Carr.....SP 4-6181
Byerly S Ray ofc 130 S Steel.....SP 3-8151
Res 603 Greensboro Av.....SP 3-4801
Bynum Ed T 511 Cross .....SP 3-9462
BYRD BUTANE GAS SERV Bragg.....SP 2-2306
Byrd C M Bragg .....SP 2-2306
Byrd G B Mrs 401 Carthage.....SP 3-1071
Byrd John W Rt 1.....SP 2-2574
Byrd Paul J 611 Charlotte Av.....SP 4-7601
Byrd Silas Mrs 608 Goldston Blvd....SP 2-3173
Byrd W Ed 2608 Patton.....SP 2-3754
Byrd Worth M Dr ofc 135 Wicker....SP 3-7111
Res Carbonton Rd.....SP 4-9041

C

C & H Processing Corp Hwy 15.....SP3-9826
Caddell E J 405 E Main.....SP 2-3271
Caddell H L 2107 Lee Av.....SP 2-3101
Caddell J M 211 Bracken .....SP 3-9651
Caddell's Used Cars 826 S Endor.....SP 3-6571
Cade W M 300 N Gulf .....SP 3-1781
Cagle Claude D 510 Carthage .....SP 3-4053
Cagle Marvin L 512 Makepeace.....SP 3-8553
Cagle O C Wilkins Dr.....SP 4-8793
Cagle Paul 213 Hickory Av.....SP 3-8653
Cain Earl 716 Greensboro Av.....SP 3-4805
Calcutt Jesse Rt 2.....SP 2-2453
Calicutt Lester Rt 4.....SP 4-2023
CAMCO CONSTRUCTION CO
N Endor St .....SP 3-5481
Cameron A B 222 Circle Av.....SP 3-0403
Cameron A Carl Garden .....SP 4-0251
Cameron Ada Rt 6 Jboro Hghts.....SP 9-1386
Cameron Alex M Rt 6 Jboro Hghts....SP 9-1196
Cameron Alonzo Rt 7 Jboro Hghts....SP 2-3764
Cameron Angus A Rt 6 Jboro Hghts...SP 9-1892
Cameron Archie Brdwy .....SP 8-1551
Cameron Ben Rt 2 Cameron.....SP 9-1139
Cameron Benjamin F
1804 Woodland Av.....SP 2-4372
Cameron Bennie N 600 Leak Av.....SP 4-3034
Cameron Bessie Mrs 2214 Lee Av...SP 2-2345
Cameron Betty 121-A Moore .....SP 4-4801
Cameron Bruce Rt 6 Jboro Hghts....SP 9-1708
Cameron Clarence Rt 2.....SP 8-1183
Cameron Cliff Rt 1 Brdwy.....SP 9-1464
Cameron D E Makepeace .....SP 3-9441
Cameron Duncan P Rt 7 Jboro Hghts..SP 2-4542
Cameron E F 1518 Goldston Blvd.....SP 2-3175
Cameron E L Jr 300 E Raleigh .....SP 2-3755
Cameron E L Sr Rt 6 Jboro Hghts....SP 9-1702
Cameron Edward Olivia .....SP 9-1762
Cameron Elizabeth Miss 307 N Steele.SP 3-3181
Cameron Fred W Rt 1 Brdwy.....SP 8-1101
Cameron G L Olivia .....SP 9-1274
Cameron Geneva V Rt 6 Jboro Hghts..SP 9-1494
Cameron George D Brdwy .....SP 8-1492
Cameron Grocery Store Brdwy .....SP 8-1271
Cameron H C ofc Olivia .....SP 9-1451
Res Olivia .....SP 9-1361
Cameron Henry 304 E Globe.....SP 2-3003
Cameron Hill Fire Tower
Rt 2 Cameron.....SP 9-1134
Cameron Hubert Rt 1 Brdwy.....SP 8-1372
Cameron Hugh C Wilkins Dr.....SP 4-9781
Cameron I I 544 Oakwood Av.....SP 3-7253
CAMERON J B Brdwy.....SP 8-1553
Cameron J D Mrs Rt 1.....SP 3-3674
Cameron J Elbert Rt 1 Brdwy.....SP 9-1107
Cameron J L Rt 6 Jboro Hghts.....SP 9-1582
Cameron James Rt 1 Brdwy.....SP 8-1726
Cameron James Jr Rt 1.....SP 4-8699
Cameron James E Rt 8 Jboro Hghts...SP 2-2448
Cameron Jim N M/Sgt Olivia .....SP 9-1364
Cameron John Monroe Mrs Rt 1 Brdwy.SP 9-1102
Cameron John W 122 Alcott.....SP 3-3262
Cameron L N Rt 1.....SP 4-9008
Cameron L Perry Rt 6 Jboro Hghts...SP 9-1372
Cameron Laura Mrs Rt 8 Jboro Hghts.SP 9-1043
Cameron Laurel H Rt 6 Jboro Hghts..SP 9-1899
Cameron Lee Rt 6 Jboro Hghts.....SP 9-1377
Cameron Leon Rt 1 Brdwy.....SP 8-1109
Cameron Levie C Rt 1 Brdwy.....SP 8-1108
Cameron Mayo Rt 6 Jboro Hghts.....SP 9-1706
Cameron McBryde Rt 6 Jboro Hghts...SP 9-1057
Cameron Meta Rt 1 Brdwy.....SP 9-1466
Cameron Mildred 626 Sunset Dr.....SP 4-2953
Cameron Nettie Mrs Olivia .....SP 9-1323
Cameron Notre D Olivia .....SP 9-1483
Cameron Orton J ofc 223 Carthage ...SP 4-8151
Res 711 Greensboro Av.....SP 3-4802
Cameron R A Rt 6 Jboro Hghts.....SP 9-1039
Cameron Ray Olivia .....SP 9-1767
Cameron Robert Rt 1 Brdwy.....SP 8-1297
Cameron Stanfield Lakeside Dr.....SP 2-4221
Cameron T W Rt 3 Lillington.....SP 9-1231
Cameron Terrell G Lakeside Dr.....SP 2-4463
Cameron Thomas H ofc 140 N Steele...SP 4-3951
Res 111 Jackson .....SP 4-7103
Cameron Thomas Lee Brdwy .....SP 8-1694
Cameron V L 541 W Bracken.....SP 4-8161
Cameron W D Rt 2.....SP 9-1909
Cameron William Marvin
Rt 7 Jboro Hghts.....SP 8-1868
Cameron's C W Grocery Store Rt 2.....SP 8-1185
Camp Carol E 327 Queens Rd.....SP 3-1925
Campbell Alton L 417 Hickory Av....SP 4-4401
Campbell Charles M 1010-7th .....SP 4-3454
Campbell E L Rt 3.....SP 3-2331
Campbell Ernest C Rt 6 Jboro Hghts.SP 9-1912
Campbell Ervin Rt 2.....SP 2-4491
Campbell G G Mrs 107 Chisholm.....SP 3-6801
Campbell J A Rt 4.....SP 4-7964
Campbell J Brown Rt 2.....SP 3-2096
Campbell J Edwin 205-11th .....SP 3-6323
Campbell J R McCracken Hghts.....SP 4-0952

Campbell J Watson Rt 2 ..... SP 2-4496
Campbell Jack Mrs
Rt 7 Jboro Hghts ..... SP 2-4161
Campbell Jack W Jr Rt 7 Jboro Hghts. SP 2-4166
Campbell John M 313 Oakwood Av.... SP 3-3282
Campbell Joseph J Rt 7 Jboro Hghts.. SP 8-1583
Campbell N A Rt 6 Jboro Hghts..... SP 9-1748
Campbell Nina R Rt 4 Northview.... SP 4-4452
Campbell R J Rt 6 Jboro Hghts..... SP 9-1788
Campbell Rosser 317 Queens Rd..... SP 4-1502
Campbell S L Rt 2..... SP 3-2097
Campbell T Redin Store W Main..... SP 2-3231
Res 505 E Main ..... SP 2-2361
Campbell Vivian Miss Rt 2..... SP 2-4492
Campbell W H 2517 Dalrymple Rd.... SP 2-3693
Campbell Walter D Rt 4..... SP 3-1741
CAMPBELL'S FAMOUS RESTAURANT INC
Rt 4 ..... SP 3-3061
Canter Curtis Rt 1..... SP 4-3203
Cape Fear Rural Fire Dept Brdwy
Day ..... SP 8-1852
Or ..... SP 8-1162
Night ..... SP 8-1322
Capps T M Rt 5..... SP 3-0386
Carlyle F A Rt 1..... SP 4-8702
Carlyle Hal Rt 1..... SP 3-7018
Carmichael Paul Rt 2..... SP 4-1759
Carolina Beauty Shop 130 S Steele... SP 3-3741
Carolina Cab Co 413 S Endor..... SP 4-5361
Carolina Drilling & Equipment Co
Cumnock ..... SP 4-1222
CAROLINA HOTEL 104 Carthage St.... SP 3-0811
Carolina Insurance Serv of Sanford
160 Moore ..... SP 4-5751
CAROLINA POOLS Raleigh Hwy..... SP 4-9061
CAROLINA POWER & LIGHT CO
Ofc N Steele..... SP 3-8711
Night Sunday and Holidays..... SP 3-7051
Night Sunday and Holidays..... SP 4-4361
Sub-Station Boone Trail..... SP 3-2141
Carolina Sporting Goods Co
133 S Steele ..... SP 4-7561
Carolina Trailways 123 S Gulf ..... SP 3-2101
Carolina Wholesale Greenhouse
Rt 8 Jboro Hghts..... SP 2-2111
Carrington R E Jr 214 Summitt Av... SP 3-1691
Carroll C A Jr Rt 4..... SP 4-1057
CARROLL & GIFT PLUMBING & HEATING CO
801 Wicker St ..... SP 3-7041
Carroll Leola Mrs Rt 3..... SP 4-5212
Carroll W T Mrs 1007 S 3rd..... SP 3-7912
Carson R Don Rev
Study 203 Hawkins Av..... SP 3-3162
Res 217 Hawkins Av..... SP 3-6582
Carter C B 504 E Main..... SP 2-2734
Carter C R Rt 4..... SP 4-2027
Carter Charlie 226 Temple Av..... SP 3-3014
Carter Herman Rt 6 Jboro Hghts..... SP 2-3346
Carter Jack Cornell Dr..... SP 2-3903
Carter Mary Mrs 514 W Main..... SP 2-3884
Carter N R Jr Dr 1004 Hall..... SP 3-8552
Carter Sam S 302 Raleigh ..... SP 2-2321
Carter T A Olivia ..... SP 9-1743
Carter's Amoco Service Sta
1013 Lee Av..... SP 4-1561
Carthage Production Credit Assn
135 Wicker ..... SP 3-7321
Casey George J 205 N Gulf..... SP 4-2581
Cash Vincent Rt 7..... SP 2-3809
Cashion Frank 224 Maple Av..... SP 3-3173
Cashion J A 111 N 4th..... SP 3-7846
Cashion Jack Jr 611 Midland Av..... SP 4-2782
Cashion Jimmie L 2024 Woodland Av... SP 2-4442
Cashion L F 909 Carthage..... SP 4-5956
CASHION L F & SONS movng King... SP 4-5951
Cashion Thomas A 422 Evergreen Ln... SP 4-7545
CASHION TRANSFER CO Rt 1..... SP 3-9478
Cashion William M Rt 1..... SP 3-9478
Cashwell R F 618 N Endor..... SP 3-5961
Casper H F 505 McIver..... SP 3-4743
Castleberry C N Rt 8 Jboro Hghts..... SP 2-4387
Castleberry C N Jr r 8 Jboro Hghts... SP 2-4381
Castleberry R F (Bud) Rt 8 Jboro Hghts. SP 2-4383
Castleberry W B Rt 6 Jboro Hghts... SP 9-1701
Catherine's Beauty Shop 102 S Steele. SP 4-2841
Causey Hoyle 218 Trade..... SP 2-4921
Causey J M 124 E Weatherspoon..... SP 4-1761
Causey Julian W Rt 5..... SP 3-5212
Causey Russell 526 W Chisholm..... SP 4-6486
Caviness Calvin G ofc Boone Trail..... SP 4-6571
Res 708 N Steele..... SP 4-1192
Caviness Charles H 804-B S 3rd..... SP 3-3332
Caviness Floyd R 413 N Moore..... SP 4-2152
Caviness Joel Buckner Av..... SP 4-4766
Caviness R E 113 N 3rd..... SP 3-4451
Caviness Ray 530 Oakwood Av..... SP 3-8171
Caviness W H 505 Oakwood Av..... SP 4-2682
CENTER PHARMACY W Main..... SP 2-2861
Center Theater W Main..... SP 2-3731
CENTRAL BANK & TRUST COMPANY
Broadway Office ..... SP 8-1611
Sanford Offices
218 E Main Jboro Hghts..... SP 2-3611
120 N Steele..... SP 4-0611
CENTRAL CAROLINIAN THE
235 Carthage ..... SP 3-3651
CENTRAL ELECTRIC MEMBERSHIP CORP
Ofc 304 S Steele..... SP 4-1031
Nights Sundays and Holidays..... SP 3-1911
Nights Sundays and Holidays..... SP 4-0307
Nights Sundays and Holidays..... SP 3-7054
Central Gulf Service Endor..... SP 4-9092
Central High School Nash ..... SP 4-3551
Central High School Gymnasium Nash .. SP 4-3962
Central Refrigeration 301 Jefferson... SP 3-0892
CENTRAL TV AND APPLIANCES
111 N Steele..... SP 3-8041
Chaffin Wendel T 308 Bracken..... SP 3-2792
Chalmers Johnnie J Rt 2 Cameron..... SP 9-1207
Chambers John D Jr 510 Bracken..... SP 4-8163
Chambers Lewis Rt 4..... SP 3-1743
Champion R L 1211 Goldsboro Av.... SP 4-2081
CHANCEY TRUCK LINE INC
827 S Endor..... SP 4-9331
Or ..... SP 4-9661
Chandler C S Brdwy ..... SP 8-1345
Chandler C S Lumber Co Brdwy ..... SP 8-1382
Chandler Claude Brdwy ..... SP 8-1321
Chandler D M 1303 Ray Av..... SP 4-2801
Chandler G T Mrs Brdwy ..... SP 8-1193
Chandler Mary E Miss
214 Sinclair Court..... SP 3-4781
Chapman Cornelia Rt 4..... SP 4-5914
Chapman H J 211-A Summitt Av..... SP 4-9071
Chapman W W 712 N Steele..... SP 4-4512
Chappell J A ofc 301 Jefferson..... SP 3-0892
Chappell L W Rt 8 Jboro Hghts..... SP 2-3962
Chappell W E 521 Brinn Dr..... SP 4-7132
CHATHAM BRICK & TILE CO
Gulf ..... SP 3-1211
Chatham Lumber Co E Main..... SP 2-2561
Chears W F Mrs 309 N Endor..... SP 3-1972
Cheek Charles C Mrs 505 Hawkins Av.. SP 3-6031
Cheek Cornelia Miss 515 Hawkins Av.. SP 4-2412
Cheek Joseph T Ray Av..... SP 4-3401
CHEROKEE BRICK CO Brickhaven.... SP 3-5221
Cheshire J M Hamilton ..... SP 4-8121
Cheshire Lottie Mrs Rt 1..... SP 3-4841
Chester R E Rt 4..... SP 3-5252
Childers T H 7th ..... SP 3-1301

Childress Boyd O 616 N Vance.....SP 4-9433
Childress F L Rt 1.....SP 3-2226
CHILDRESS G N JR ofc 827 S Endor...SP 4-4151
Childress G N Jr 336 Park Av.....SP 3-8341
Childress G N Mrs 223 N Gulf.....SP 3-1786
Childress Kemp 631 Spring Ln.....SP 4-7391
Childs Lawrence Rev Rt 5.....SP 4-3219
Chiles George G Dr 327 Carbonton Rd.SP 3-9871
Chilton Floyd Rt 1.....SP 3-1596
CHIPMAN JEWELERS 143 S Steele.....SP 4-5021
Chipman R A 1002 Ray Av.....SP 3-0524
Choplin C A Mrs Rt 2 Cameron.....SP 9-1953
Choplin John T Rt 1.....SP 4-5288
Christain J A Rt 3.....SP 3-6668
Christian B C Rt 5.....SP 4-2934
Christian J W Rt 3.....SP 4-7252
Christmas J Rt 1.....SP 2-2528
CHRISTMAS' TELEVISION & APPLIANCE CO
131 Steele .....SP 4-7751
Church of God Parsonage
407 Charlotte Av.....SP 3-0691
CITY CAB CO 403 S Endor.....SP 4-2051
CITY DRY CLEANERS & TAILORS
111-113 Wicker .....SP 3-3461
CITY GROCERIES 304 S Endor.....SP 3-6861
City Service Station 146 McIver.....SP 3-8111
Clark Bertha Mrs 209 Summitt Av.....SP 3-3511
Clark D A Rt 2 Cameron.....SP 9-1437
Clark Dewey J Rt 6 Jboro Hghts.....SP 2-4382
Clark E H 210 Monroe Av.....SP 3-5886
Clark E L Mrs Rt 6 Jboro Hghts.....SP 2-3347
Clark E P 1200 Goldsboro Av.....SP 4-3321
Clark H S Raleigh Hwy.....SP 4-1051
Clark Hattie M Mrs 404 Maple Av.....SP 3-4414
Clark Ike Rt 8 Jboro Hghts.....SP 4-5968
Clark J H Rt 6 Jboro Hghts.....SP 9-1936
Clark James L Rt 6 Jboro Hghts.....SP 9-1167
Clark Lucy McCracken Hghts.....SP 4-6951
Clark Myrtle Mae Mrs 708 Magnolia..SP 4-6401
Clark T K Rt 7 Jboro Hghts.....SP 9-1634
Clark Vaughn Rt 6 Jboro Hghts.....SP 9-1168
Clarke Lola Mrs Rt 3.....SP 4-3493
Clayton L C Queens Rd.....SP 3-1102
Clegg A B Rt 5.....SP 3-7207
Clegg Arthur 711 Oddfellow.....SP 4-7534
Clegg B H Rt 7 Jboro Hghts.....SP 2-2753
Clegg Benjamin H Rt 6 Jboro Hghts...SP 9-1281
Clegg F R 319 N Steele.....SP 3-8891
Clegg J C Rt 8 Jboro Hghts.....SP 9-1944
Clegg J Carlton 135 McGill .....SP 4-1012
Clegg Roger Rt 1.....SP 3-9566
Clegg Wilbur A 703 Hawkins Av.....SP 4-1571
Clemmer H A 210 Green.....SP 4-1072
Clewis Luther 207 Madison Av.....SP 4-1485
Clifton C A Mrs Rt 1.....SP 4-4502
Clifton J B Rt 4.....SP 4-1054
Cline Don 630 N Steele.....SP 4-4753
Cline Herman 319 Charlotte Av.....SP 3-9001
Cline R M Rt 5.....SP 4-4841
Cline Robert J 611 N Steele.....SP 4-8041
Cline V J 810 N Steele.....SP 4-2384
Coastal Plain Life Ins Co
109 Steele .....SP 4-8251
Cobb James A ofc 119 Moore.....SP 3-7711
Res Palmer Dr.....SP 3-3681
Coble James H McCracken Hghts.....SP 3-2462
COCA-COLA BOTTLING CO
137 Charlotte Av .....SP 4-7171
Cochrane C E Rt 6 Jboro Hghts.....SP 9-1208
Cockrell Alton W
111-B Weatherspoon .....SP 4-2365
Cockrell R E Rt 7 Jboro Hghts.....SP 2-3677
Coe Bleuford T Rt 1.....SP 2-2522
Coe C H 416 McIver.....SP 3-9713
Coffer Charles M Rt 1.....SP 3-2978
Coffer D E Rt 1.....SP 4-2891
Coffer J G Rt 1.....SP 3-2974
Coffer K S Rt 1.....SP 3-2977
Coggin W E (Buck) 206 Park Av.....SP 4-8181
Coggins B H Rt 3.....SP 3-6877
Coggins C P Rt 3.....SP 3-6876
Coggins Ernest Rt 1.....SP 3-7928
Coggins H D Jr Rt 1.....SP 2-2578
Coggins H D Sr Rt 1.....SP 4-6343
Coggins I C 504 Cross.....SP 3-6272
Coggins I J Rt 1.....SP 3-2472
Coggins J M Rt 1.....SP 4-4507
Coggins Jerry Rt 1.....SP 2-4039
Coggins R L Rt 1.....SP 4-6347
Coggins Service Station Carthage Hwy..SP 3-3091
Coggins W C Rt 1.....SP 3-2473
Coggins W J Carthage Hwy.....SP 3-3098
Coggins William Joseph Rt 1.....SP 3-2476
Coke Robert E 113 E Chisholm.....SP 4-9941
Coker Mildred V 814 S Steele.....SP 3-3502
Coker Plumbing Co 412 Ridgecrest Dr.SP 4-4551
Cole A J Rt 3.....SP 3-1863
Cole A R Northview .....SP 3-1747
Cole B M 3rd .....SP 3-7913
Cole Bobby Mrs 410 Hughes.....SP 2-2934
Cole Charles Mrs Colon .....SP 4-5792
Cole Coley L 202 N Endor.....SP 3-1271
Cole Colon C Jr Rt 3.....SP 4-7038
Cole D Moody 207 Carbonton Rd.....SP 4-5002
Cole E W Rt 1.....SP 3-9591
Cole Edward Rt 7 Jboro Hghts.....SP 2-2751
Cole G Foister Rt 4 Northview.....SP 4-1059
Cole H S Mrs Rt 1.....SP 3-8469
Cole Homer F Rt 1.....SP 3-5989
Cole Hubert O Peach Orchard Rd.....SP 3-2218
Cole J C Rt 7 Jboro Hghts.....SP 2-3785
COLE J GRIER PAPER HANGER
Rt 8 Jboro Hghts.....SP 4-4211
Cole J T (Jake) Rt 5.....SP 3-3209
Cole J T Mrs Rt 1.....SP 4-9596
Cole Jack Rt 5.....SP 3-7209
Cole John W Rt 5.....SP 3-0301
COLE LUMBER CO Rt 1.....SP 3-2002
Cole Mertha Mrs Spring Ln.....SP 4-1301
Cole Motor Co 236 Carthage.....SP 3-0531
Cole Neil A 709 Carthage.....SP 3-2571
Cole Piano Co 711 Carthage.....SP 3-2571
Cole Rupert S Rt 1.....SP 4-4508
Cole Russell Rt 7 Jboro Hghts.....SP 2-2752
Cole T R 619 Spring Ln.....SP 4-7776
Cole Thomas J Mrs 520 W Bracken...SP 4-5786
Cole Thurman Rt 5.....SP 4-2115
Cole Vallie Mrs Rt 1.....SP 3-2548
Cole Victoria 604 N Endor.....SP 4-6503
Cole Virgil Rt 1.....SP 4-7707
Cole W C Carthage Hwy.....SP 4-1022
Cole W E 614 McIver.....SP 3-9714
Colebrook W B 1008 S 7th.....SP 4-3801
Coleman A J Jr Olivia .....SP 9-1421
Coleman A J Sr Olivia .....SP 9-1424
Coleman C C 110 Park Av.....SP 4-4902
Coleman Thomas Lee Olivia .....SP 9-1429
Cole's Service Station Rt 1.....SP 3-5939
Coley A B Makepeace .....SP 3-4373
Coley E R 312 W Rose.....SP 4-5772
Coley J Howard Lemon Springs.....SP 2-3898
Coley Lee Rt 1.....SP 3-3099
Coley Mack 2612 Watson Av.....SP 2-2274
Coley Wade (Bud) Rt 7 Jboro Hghts..SP 2-3673
Coley Woodrow Rt 2.....SP 8-1145
Collins Clyde Rt 2.....SP 8-1148
Collins George 1004 S 3rd.....SP 3-7663
Collins J A 905 Chatham.....SP 3-8942
COLLINS PRESS 106 N Steele.....SP 4-1541
Collins Stewart Courtland Dr.....SP 4-5011

Comer L F Jr Rt 8 Jboro Hghts.....SP 3-4228
Community Beauty Salon 710 Wall.....SP 4-1403
Compton C A 611 Brinn Dr.....SP 4-8231
Conder H L Rt 1.....SP 3-5937
Conder John D Carthage Hwy.....SP 3-1911
Conder Y Mack Rt 1.....SP 4-5095
Congregational Christian Church
328 McIver .....SP 4-2346
Parsonage 326 McIver.....SP 4-2341
Cook S T (Sam) 425 Maple Av.....SP 3-9671
COOKE A M
Ofc Raleigh Hwy .....SP 3-7371
Res Raleigh Hwy .....SP 3-7376
Cool George E 509 Goldston Blvd.....SP 2-3244
Cooper C C Mrs Rt 5.....SP 3-3208
Cooper D H 308 W Weatherspoon.....SP 4-3681
Cooper D Hobson Jr Gulf Ext.....SP 4-4931
Cooper H A Rt 3.....SP 3-3117
Cooper J F 447 Evergreen Ln.....SP 4-6661
Cooper J H Olivia .....SP 9-1751
Cooper James H 1708 Elm.....SP 3-0063
Cooper O J Rt 7 Jboro Hghts.....SP 9-1777
Cooper S A 2001 Lee Av.....SP 2-3971
Cooper S F Rt 1.....SP 4-1214
Cooper Tommy 802 N Steele.....SP 3-9814
Cooper W E 1103 S 7th.....SP 3-2072
Cooper W H (Bill) 410 Greensboro Av.SP 4-8403
COOPER W H (BILL) OIL CO Lee Av...SP 4-6351
Lee Av .....SP 4-9771
Cooper W M Raleigh Hwy.....SP 3-0981
Cooper William E Carbonton Rd.....SP 3-3992
Corbett K K 1013 Carthage.....SP 4-2851
Corbett W Battle 319-A Gulf.....SP 3-4752
Corbett Wiley B 1401 Woodland Av...SP 4-1774
Cornell Dubilier Electric Corp
Dalrymple .....SP 4-7811
Cotten H L 219 Hickory Av.....SP 3-0476
Cotten H R 323 North Av.....SP 4-3023
Cotten John Mrs Raleigh Hwy.....SP 3-0988
Cotten Lacy 401 North Av.....SP 3-0021
Cotten Max McIver Hghts.....SP 4-9924
Cotten Odis K 205-9th .....SP 3-2171
Cotten Russell 331 North Av.....SP 3-0024
COTTEN'S TRUCK STOP Rt 4.....SP 3-3063
Cotter P E Dr ofc 118 S Gulf.....SP 4-3131
Res Carbonton Hghts.....SP 3-2931
Cotton Robert A Rt 4.....SP 3-0984
Cotton S A Mrs 220 N Endor.....SP 3-2581
Covert Effie Mrs Queens Rd.....SP 4-1683
Covert Lacy S Rt 5.....SP 3-3212
Covert W N 114 Austin.....SP 3-4996
Covington Charles Arthur Rt 5.....SP 3-7205
Covington F W McIver Hghts.....SP 3-3783
Covington Helen Rt 5.....SP 3-7202
COVINGTON JOHN L INSURANCE
310 W Main.....SP 2-2584
Covington M Cade Dr ofc 112 E Main..SP 2-2481
Res 2107 Woodland Av.....SP 2-3041
Cox A B Mrs 311 N Endor.....SP 3-1521
Cox A C Rt 7.....SP 9-1846
Cox Albert L 2011 Lee Av.....SP 2-4101
Cox Atlas H 406 McIver.....SP 3-7492
Cox Aubrey Foster 1807 Woodland Av..SP 2-2373
Cox Bertha Rt 7 Jboro Hghts.....SP 8-1353
Cox C H (Shorty) Rt 7 Jboro Hghts...SP 2-4404
Cox C L 1704 Elm.....SP 2-3221
Cox Calvin J 422 Oakwood Av.....SP 4-5083
Cox Cassie B Mrs 505 Railroad.....SP 4-1831
Cox Charlie H Rt 1 Brdwy.....SP 8-1679
Cox Clarence R 2637 Bragg.....SP 2-2681
Cox Curtis A Rt 1 Jboro Hghts.....SP 2-2634
Cox Donald E Rt 6 Jboro Hghts.....SP 2-4307
Cox Duncan L Rt 7 Jboro Hghts.....SP 9-1994
Cox E J 603 Goldston Blvd.....SP 2-2051
Cox E S 610 W Main.....SP 2-2972
Cox Edward 308 Oakwood Av.....SP 4-4163
Cox Edward W McCracken Hghts.....SP 3-3902
Cox G S Rt 1.....SP 3-9472
Cox Gonza Lee 510 Chisholm.....SP 3-5275
Cox J B Rt 2.....SP 8-1188
Cox J T 406 N Vance.....SP 3-8476
Cox J T Jr Rt 1.....SP 2-4033
Cox J Walter Mrs Rt 7 Jboro Hghts....SP 9-1999
Cox John Owen Olivia .....SP 9-1866
Cox L G 326 S Moore.....SP 4-2501
Cox L P 404 W Main.....SP 2-3771
Cox L P Co 115 W Main.....SP 2-2711
Cox Lewis B Rt 8 Jboro Hghts.....SP 2-3596
Cox Mary Belle 2305 Dalrymple.....SP 2-2001
Cox Norris B Grocery Rt 5.....SP 4-9906
Cox R C 2404 Lee Av.....SP 2-2702
Cox R L Mrs 217 S 5th.....SP 4-5641
Cox Ralph Rt 1.....SP 4-2896
Cox Ralph H Mrs Rt 7 Jboro Hghts....SP 9-1993
Cox Robert Rt 1 Brdwy.....SP 8-1642
Cox Roland W Rt 7 Jboro Hghts.....SP 8-1663
Cox Roy S 407 Courtland Dr.....SP 4-5453
Cox S T 2006 Lee Av.....SP 2-2592
Cox Serv Sta 104 E Main.....SP 2-2841
Cox T E Rt 6 Jboro Hghts.....SP 2-4302
Cox T W 2633 Fayetteville.....SP 2-2671
Cox Vera Rt 8 Jboro Hghts.....SP 3-9561
Cox Vesper 542 Weatherspoon.....SP 4-5132
Cox W E Rt 7 Jboro Hghts.....SP 2-4202
Cox W G Jr Olivia .....SP 9-1838
Cox W G Sr Olivia .....SP 9-1122
Cox W J 412 Goldsboro Av.....SP 3-2751
Cox Warren C 906 Seymore Dr.....SP 3-5514
Crabtree Effie Miss McCracken Hghts.SP 3-9792
Crabtree S Coleman Broker
509 Sunset Dr.....SP 3-8282
Crabtree W A 405 Hawkins Av.....SP 3-1791
Cragan Paul S McCracken Hghts.....SP 3-9412
Craig C C Rt 4.....SP 3-5259
Craig Charles H Rt 4.....SP 4-6573
Craig R W Jr Rt 4.....SP 3-5258
Craig Raeford 312 S 7th.....SP 3-2454
Craig Spurgeon Rt 4.....SP 4-8284
Crain Nell Mrs 306 McIver.....SP 3-2981
Cranford Billy L Rt 1.....SP 4-9591
Cranford J E Rt 1.....SP 4-9592
Crater Mary Mrs Rt 8 Jboro Hghts...SP 2-2911
Craven Albert Rt 2.....SP 4-6688
Craven Marion G 522 W Weatherspoon.SP 4-5196
CREDIT BUREAU OF SANFORD
140 N Steele.....SP 3-3861
140 N Steele.....SP 3-0411
Creed J W 1003 Woodland Av.....SP 3-9693
Crissman A G 421 McIver.....SP 4-1781
Crissman A R 629 Scott Av.....SP 4-2941
Crissman E G 709 Courtland Dr.....SP 2-2514
Crissman G W Rt 8 Jboro Hghts.....SP 4-4217
Crissman J G Rt 8 Jboro Hghts.....SP 4-4212
Crissman Ralph G Rt 4.....SP 4-3894
Crissman Robert H Rt 8 Jboro Hghts..SP 4-4216
Cromartie Caroline 408 Oddfellow.....SP 3-6945
CROSS & BRINN Ofc 124 N Steele.....SP 4-6611
Cross F L Olivia .....SP 9-1428
Cross W H Jr Rt 4 McNeill Rd.....SP 4-6411
Crown Products 152 Charlotte Av....SP 4-8611
Crowson Wayne Bennett .....SP 3-6461
Crudup C R 1019 Boykin Av.....SP 3-6525
Crumpton John P 716 Magnolia.....SP 3-1802
Crumpton N L 719 Oddfellow.....SP 4-8192
Crutchfield Betsy School of Dance
Park Dr .....SP 3-3601
Crutchfield C J 338 Queens Rd.....SP 4-8771
Crutchfield Joe 528 Maple Av.....SP 4-7921
Crutchfield John W 535 Oakwood Av..SP 4-2881
Crutchfield Josephine Miss Rt 5.....SP 4-7211

Culberson Richard 713 Lawrence.....SP 4-5404
Culberson Robert C 2915 Academy....SP 2-4171
Cummings C M Rt 1.....SP 3-5931
Cummings Charles Jr 1005 Martin.....SP 3-9443
Cunningham W W Mrs 605 Chatham...SP 4-7473
Currie John W Rt 4.....SP 4-9217
Currie R A Brdwy .....SP 8-1503
Currin E L Olivia .....SP 9-1834
Currin E R Rt 6 Jboro Hghts.....SP 2-4309
Currin Francis W 207 N 7th.....SP 4-3231
Curry G B Brinn Dr.....SP 4-0274

D

D & L Motor Lines 130 Chatham.....SP 3-9741
Dalgleish Edward J 815 Lynn Av.....SP 3-4284
Dalrymple E A 409 Green.....SP 3-6271
Dalrymple Gordon M 518 Bragg.....SP 3-0665
Dalrymple J P Rt 7 Jboro Hghts.....SP 8-1866
Dalrymple J R 317 W Main.....SP 2-2581
Dalrymple J W Rt 6 Jboro Hghts.....SP 9-1517
Dalrymple John A 2231 Woodland Av..SP 2-4444
Dalrymple Mattie B Rt 7.....SP 2-4558
Dalrymple Robert W Rt 7 Jboro Hghts.SP 8-1862
Dalrymple S L Rt 6 Jboro Hghts.....SP 2-4596
DALRYMPLE'S 136 N Steele.....SP 3-8371
Dandee Bakeries Woodland Av.....SP 4-2261
Daniel C E Rt 4.....SP 4-3417
Daniels Alex 410 Oddfellow.....SP 3-6942
Dan's Old Fashioned Barbecue
Raleigh Hwy .....SP 4-4061
DARK & HARRINGTON 201 McIver.....SP 3-5976
Dark P L 318 Maple Av.....SP 3-8451
Dark Robert W Jr 312 S 4th.....SP 4-2171
Davenport J T 313 Carbonton Rd.....SP 4-8591
Davenport J T Sr Mrs Danada Path....SP 4-9654
DAVENPORT J T & SONS INC
263 Chatham .....SP 3-5671
Davenport Tommy Carbonton Rd.....SP 4-8592
Davidson J C Bragg .....SP 3-0664
Davis Albert C 424 Oakwood Av.....SP 4-5082
Davis Albert M Rt 1.....SP 3-4381
Davis C R 506 Makepeace.....SP 3-8554
Davis Clayton 421 Waddell.....SP 4-5473
Davis George E 1015-7th .....SP 4-3453
Davis Georgia M 914 La Belle Av.....SP 3-9534
Davis Henry C 120 McGill.....SP 3-9833
Davis J C Mrs Brdwy .....SP 8-1684
Davis J E 528 W Chisholm.....SP 3-2411
Davis James Howard Olivia .....SP 9-1824
Davis James L 411 Rose.....SP 4-3452
Davis John Wesley Raleigh .....SP 2-3072
Davis L A Rt 1.....SP 3-3676
Davis M Douglas Rt 1.....SP 3-1228
Davis M E Mrs Rt 8 Jboro Hghts.....SP 9-1007
Davis M P 1113 Woodland Av.....SP 4-6421
Davis Max Courtland Dr.....SP 3-0151
Davis Robert 203 Stone.....SP 2-3601
Davis T M Rt 1.....SP 3-4387
Davis W H (Sam) Jr 331 Queens Rd...SP 3-1101
Davis W R Mrs 2926 Cornell Dr.....SP 2-3163
Dawkins J E Rt 5.....SP 4-7203
Dawkins Jim L 435 Evergreen Ln.....SP 4-4281
Dawkins John R Rt 5.....SP 3-6202
Dawkins Maggie Mrs Rt 5.....SP 4-7202
Dawkins N J Rt 5.....SP 4-6219
Dawson Attles Rt 5.....SP 3-0307
Dawson Carl 515 S 3rd.....SP 3-7651
Dawson Lynn J 213 Circle Av.....SP 3-1582
Deal J A Mrs 612 Goldston Blvd.....SP 2-3151
Dean J P Sr 520 Oakwood Av.....SP 3-8172
Dean Max 703 Courtland Dr.....SP 2-2021
Dean W L 206 S 3rd.....SP 3-6892
Deaton William Ollie 1107 Ray Av....SP 4-3403
Deaver N A Rt 3.....SP 4-3496
Deep River Rural Fire Dept Rt 5
Day .....SP 3-6213
Night .....SP 4-3218
DEEP RIVER USED CAR LOT Rt 5.....SP 3-6213
Defee J M 509 Midland Av.....SP 4-3233
Del Mastro S 812 Park Av.....SP 4-8671
Denesuk Nick Lakeshore Dr.....SP 3-5262
Denise A F Rt 1 Brdwy.....SP 8-1572
Denkins Porter Mrs 1308 Ray Av.....SP 4-3861
Denny Lee E 216 Circle Av.....SP 3-0992
Denson John H 1819 Lee Av.....SP 2-3951
Denton J A Rev Rt 5.....SP 3-0304
Denton Joe P Rt 3.....SP 4-0303
Derrickson J P 630 N Endor.....SP 3-2232
Dew D Allen 516 E Main.....SP 2-2353
Dew Mary E Miss 315 Raleigh.....SP 2-2325
Dewer Burl 509 Saunders.....SP 3-8182
Dickens Clarence W Jr 806 N Steele...SP 3-6602
Dickens H E Rt 2 Cameron.....SP 9-1819
Dickens Harvey 504 Hickory Av.....SP 4-2962
Dickens Hubert M 700 Spring Ln.....SP 4-7393
Dickens Jack 714 Hawkins Av.....SP 4-7671
Dickens L B Brdwy .....SP 8-1682
Dickens Lonnie 322 McIver.....SP 3-8252
Dickens Max Rt 6 Jboro Hghts.....SP 9-1937
Dickens N J 316 Oakwood Av.....SP 4-6902
Dickens Perry Rt 7 Jboro Hghts.....SP 8-1237
Dickens Phil Rt 7 Jboro Hghts.....SP 2-3801
Dickens Sadie 409 Wicker.....SP 3-0197
Dickens V A Rt 8 Jboro Hghts.....SP 2-3855
Dick's Esso Service 101 Hawkins Av....SP 3-0011
Dick's Fix-It Shop 101 Hawkins Av...SP 3-0011
Dinkins Jessie 1110 Woodland Av.....SP 4-6424
Dixon A J Rt 4 McNeill Rd.....SP 4-6416
Dixon C Roy Rt 3.....SP 3-6662
DIXON ROY TIRE CO 816 Woodland Av.SP 4-2241
Doby Grady L Rt 5.....SP 3-5956
Dogwood Dell Rt 1.....SP 4-6476
Dollar Jack L Rt 4.....SP 3-9432
Dollar James R 208-2nd .....SP 4-3344
Dollar R L Rt 4.....SP 3-9435
Dollar William L 2510 Fayetteville....SP 2-3351
Donahue N L 734 W Pearl.....SP 3-4361
Donathan Lester Rt 1.....SP 3-7929
Donnell Edwin Jr 509 Bracken.....SP 4-5506
Donnell Lizzie R Mrs 102 W Chisholm.SP 3-0602
Donnell W C Jr Carthage Hwy.....SP 3-0172
Doss J W Mrs 2407 Dogwood.....SP 2-2351
Doss James L Rt 6 Jboro Hghts.....SP 2-4482
Dossenbach John R 713 Fitts.....SP 4-2102
DOSSENBACH'S FINER FURNITURE
211 Wicker St.....SP 3-6811
Dotson C H Rev 617 Oakwood Av.....SP 4-2424
Dotterer Elizabeth Dr
Ofc 118 Hawkins Av.....SP 4-6731
Dotterer John E Dr
Ofc 118 Hawkins Av.....SP 4-6731
Res 616 Spring Ln.....SP 4-5971
Douglas Arnettie 208 Bragg.....SP 2-3302
Douglas Boyd Q Raleigh Hwy.....SP 3-2912
Douglas C M Rt 1.....SP 3-0567
Douglas Carl Rt 8 Jboro Hghts.....SP 9-1119
Douglas Clyde Rt 1.....SP 2-2826
Douglas Electra Mrs Rt 1 Brdwy.....SP 8-1646
Douglas Ethel M Mrs Rt 2.....SP 4-1757
Douglas Floyd Rt 1.....SP 4-5282
Douglas G C Rt 8 Jboro Hghts.....SP 9-1572
Douglas Grover W Rt 8 Jboro Hghts..SP 9-1359
Douglas L C Brdwy .....SP 8-1433
Douglas M N Mrs Rt 1 Brdwy.....SP 9-1896
Douglas Mack Rt 2 Cameron.....SP 9-1096
Douglas O C Jr Rt 6 Jboro Hghts.....SP 2-4521
Douglas O C Sr 532 Charlotte Av.....SP 3-3321
Douglas P L 2647 Fayetteville.....SP 2-2672

Douglas W M Rt 8 Jboro Hghts.....SP 9-1229
Douglas William Rt 7 Jboro Hghts....SP 8-1782
Dowd C K 200 N Endor.....SP 3-9931
Dowd Lacy L 411 Wilson.....SP 3-8052
Dowd Shelly Mrs 232 Linden Av.....SP 3-1683
Dowd Wallace Mrs 308 Hawkins.....SP 3-4904
Dowdy Alfreda Miss 508 Wall.....SP 3-8362
Dowdy C V Cumnock .....SP 4-1222
Dowdy Carson Rt 5.....SP 4-2117
Dowdy Daisy Miss 602 Wicker.....SP 4-5522
Dowdy E O Cumnock .....SP 4-1228
Dowdy E P 902 Seymore Dr.....SP 3-5511
Dowdy E W 113-11th .....SP 4-3691
Dowdy Frank L Rt 5.....SP 4-3469
Dowdy G Stammie 507 Hughes.....SP 2-2513
Dowdy H K Jr Rt 5.....SP 4-3462
Dowdy Joe O Cumnock .....SP 4-1221
Dowdy June 323 Park Dr.....SP 4-4093
Dowdy Louise C 514 Walnut Dr.....SP 4-7451
Dowdy Reuben Rt 6 Jboro Hghts.....SP 2-4593
Dowdy Shelton M 307 S 3rd.....SP 3-9642
Dowdy W F Jr 815 Park Av.....SP 3-3531
Dowdy's Market S Endor.....SP 4-6461
Draughn Quincy 510 Hickory Av.....SP 4-4252
Duffell E E Makepeace .....SP 4-3782
Duke George W Carbonton Rd.....SP 3-6883
Dull Clyde Rt 6 Jboro Hghts.....SP 9-1821
Dull James C Rt 8 Jboro Hghts.....SP 4-5202
Dull W H Rt 6 Jboro Hghts.....SP 9-1827
Dunn W P Mrs Sr Rt 4.....SP 4-3892
Dupree J W (Bill) 211 S 3rd.....SP 3-6381
Durham Alma 2104 Bragg.....SP 2-4413
Durham Life Ins Co 130 S Steele.....SP 4-8241
Dusenbury George 710 N Vance.....SP 4-8006
Dusenbury Phillip E
511 Maplewood Dr.....SP 3-6953
Dutch Farm Motel Carthage Hwy.....SP 4-1021
DUTCH FARM RESTAURANT
Carthage Hwy .....SP 4-1021
Duty G J Sr 218 Circle Av.....SP 3-7521
Dyar Robert W Halifax .....SP 3-0773
Dycus J R Rt 1.....SP 4-6536
Dyson George 708 Hawkins Av.....SP 3-5602

E

Eades W W 2620 Watson Av.....SP 2-3032
Eads D E Rt 8.....SP 4-4204
Eads Hassel L Rt 1.....SP 4-1211
Eads Wade Rt 2 Cameron.....SP 9-1177
Eagle J L 212-11th .....SP 3-3944
Eakes J Chandler ofc 223-B Wicker ...SP 4-4131
Res Rt 8 Jboro Hghts.....SP 4-5201
Eames W W 514 Sunset Dr.....SP 3-3041
Easley H T 534 Bracken .....SP 4-6062
Eason J Kenneth Nash .....SP 2-3535
Eatmon W T 310 Cross.....SP 3-4503
ECONOMY AUTO SUPPLY
128 Wicker St .....SP 3-7991
Edgewood Presbyterian Church
McIntosh .....SP 3-8541
Edmonds J P 332 Park Av.....SP 3-0645
Edmondson Eugene E Rev Rt 4.....SP 3-4709
Edwards A Blair Rt 3.....SP 4-8313
Edwards Betty 518 Cross .....SP 4-7011
Edwards Charles L 615 Matthews.....SP 3-2605
Edwards J A Mrs Rt 1 Cameron.....SP 3-6222
Edwards J Glenn ofc 140 N Steele....SP 3-3351
Res Rt 8.....SP 9-1716
Edwards John E 159 Hill Av.....SP 3-7512
Edwards Julia May Miss
413 Hawkins Av.....SP 3-1122
Edwards S B Mrs 402 Carthage.....SP 3-0591
EFIRD'S DEPT STORE
139-141 S Steele.....SP 3-3751
ELIZABETH'S BEAUTY SHOP
Lemon Springs .....SP 9-1793
Elkins Carl Brdwy.....SP 8-1284
Elks Club The (White) Carthage
Clubroom .....SP 3-9201
Banquet Hall .....SP 3-9152
Elks Club The No 688 Washington Av..SP 4-1151
Elliott G R 525 W Weatherspoon.....SP 4-1271
Ellis C B Rt 3.....SP 3-1861
Ellis Clawson Jr 534 W Weatherspoon.SP 4-4491
Ellis G M Rt 3.....SP 3-5506
Ellis H A 914 Hawkins Av.....SP 3-9922
Ellis J C 610 Carbonton Rd.....SP 4-5266
Ellis Johnny R 815 Hawkins Av.....SP 4-2232
Ellis Lelon H 715 Greensboro Av.....SP 3-4803
Ellis Sam LeRoy Nash .....SP 2-3532
Emery F C Jr 610 Hawkins Av.....SP 3-5774
Employment Security Commission of N C
234 Carthage .....SP 3-6081
Employment Service Division
234 Carthage .....SP 3-6081
Ennis J D CPA ofc 204 S Steele.....SP 4-2121
Res 106 W Weatherspoon.....SP 3-5021
Ennis L E 200-11th .....SP 4-1332
Epps William L 1302 Ray Av.....SP 4-2062
Erranton Walter E Lemon Springs.....SP 2-2556
Erwin James P 952 Park Dr.....SP 4-7061
Eshelman John W & Sons Inc
914 Lee Av .....SP 4-4711
Esso Fuel Oil Service Lee Av.....SP 4-6351
Esso Standard Oil Co 1207-A Lee Av..SP 4-7951
Estridge W B 720 Greensboro Av.....SP 3-6841
Eury Claude A Jr 713 Spring Ln.....SP 3-7691
Evans C L Rt 4.....SP 3-0226
Evans H M Rt 1 Brdwy.....SP 9-1467
Evans Josh 403 Wall.....SP 3-0196
Evans Kelly N Raleigh Hwy.....SP 4-3751
Ewings James Rt 8 Jboro Hghts.....SP 2-4477
Express Railway 103 Wicker.....SP 4-9141

F

FOX SERVICE-SEE SANFORD FOX SERVICE
F & W Grill 108 Wicker .....SP 3-8751
Faircloth Esther P Miss 317 Cross.....SP 4-5271
FAIRVIEW DAIRIES 132-134 McIver....SP 3-7021
Fairview Dairy Bar Carthage .....SP 4-6511
Fallin E E 606 S Moore .....SP 3-3302
Fallin James W Rt 8 Jboro Hghts.....SP 9-1579
Fallin W E Rt 8 Jboro Hghts.....SP 9-1447
Fallin Willie E S Rt 8 Jboro Hghts.....SP 9-1188
Farmers Cooperative Exchange
1811 Lee Av.....SP 2-2771
Farrell A C Carthage Hwy.....SP 4-1922
Farrell Effie Mrs Rt 5.....SP 3-4210
Farrell J A Rt 5.....SP 4-7204
Farrell Jack Rt 4.....SP 3-7122
Farrell Max 627 Spring Ln.....SP 4-4141
Farrell W Clay Rev Raleigh Hwy.....SP 3-4218
Farrow Fallie Rt 2.....SP 4-8941
FASHION SHOP THE
Main Jboro Hghts.....SP 2-3144
Fasick James R Rt 6 Jboro Hghts....SP 2-3342
FATHER GEORGE MILLS FABRIC SHOP
100 Carthage .....SP 3-7861
Faulk Allen C Lemon Springs.....SP 2-3524
Faulk Dail Rt 8 Jboro Hghts.....SP 2-2534
Faulk Glenn Rt 4.....SP 3-4706
Faulk Harvey C Rt 6 Jboro Hghts.....SP 2-3097
Faulk Homer 724 N Vance.....SP 4-8922
Faulk J F Rt 1.....SP 3-3092
Faulk J M 526 Charlotte Av.....SP 3-7031
Faulk Jack 1000 Ray Av.....SP 3-0523
Faulk James W Rt 1.....SP 3-4932
Faulk Rex Rt 3.....SP 3-6669

Faye's Beauty Salon Wicker .....SP 3-6293
Federal Land Bank Loans
131 N Moore.....SP 3-4061
Fenstamacher H V Rt 3 Carbonton Rd..SP 3-0772
FENSTAMACHER'S GAS CO
Ofc 145 N Steele.....SP 4-5161
Or .....SP 3-5551
Plant Gnbo Hwy.....SP 4-8411
Ferguson C R Lemon Springs.....SP 2-3897
Ferguson Eva Miss 1001 Robbins Rd..SP 4-5991
Ferguson James S Rt 8 Jboro Hghts...SP 4-5966
Ferguson Maud Miss Lemon Springs...SP 2-3528
Ferrell David Rt 2 Cameron.....SP 9-1901
Fetner W A 909 Ray Av.....SP 3-0521
Fields Barbara Miss 613 Chatham.....SP 3-2051
Fields Charles N Rt 1.....SP 4-8693
Fields E W 801 Chatham .....SP 3-5091
Fields E Wade Jr 339 Queens Rd.....SP 4-1684
Field's Fish & Oyster Co 719 S Endor..SP 3-3711
Fields G S Mrs 2916 Cornell Dr.....SP 2-4251
Field's Ice & Coal 719 S Endor.....SP 3-3711
Fields J I (Jack) 604 Hawkins Av.....SP 3-5596
Fields James C 214 Maple Av.....SP 3-8701
Fields James G 806 N Endor.....SP 3-7673
Fields James H 225 Circle Av.....SP 4-6363
Fields John H 314 S 4th.....SP 3-8401
Fields Lynn Rt 3.....SP 3-8936
Fields R H Rt 1.....SP 2-4763
Field's Ready Mix Concrete Endor .....SP 4-8331
Fields V Eugene W Main.....SP 2-3851
Fields W M (Bill) Rt 3.....SP 3-8931
Fields W N 310 Oakwood Av.....SP 3-9771
Finch Allan W 101-A W Weatherspoon.SP 3-2924
Finch W M 105 W Weatherspoon.....SP 4-4542
FINCH WILLIAM M & CO
129 S Endor.....SP 3-4671
Fire Department 141 Charlotte Av....SP 3-3911
Lee Av .....SP 3-0741
Fire Only .....SP 3-1941
First Baptist Church
Ofc 200 Summitt Av.....SP 3-6741
Minister of Music .....SP 3-6742
FIRST FEDERAL SAVINGS & LOAN ASS'N
223 Wicker St .....SP 4-4221
First Presbyterian Church
Ofc 203 Hawkins Av.....SP 3-3161
Study 203 Hawkins Av.....SP 3-3162
Fish W C 233 McIver .....SP 3-5411
Fisher C C 803 Carthage .....SP 3-6053
Fisher Edward L 801 N Steele.....SP 3-9812
Fisher J D 836 Boykin Av.....SP 4-4341
Fisher Minnie Mrs Colon .....SP 4-0768
Fitchett Louise Faulk Mrs Lee Av....SP 2-3055
Fitts W H Danada Path.....SP 4-9654
Fitzgerald Bessie M Mrs 309 Maple Av.SP 3-0101
Five Points Mobile Service
1100 Lee Av.....SP 3-8666
Five Points Texaco Service Lee Av.....SP 4-4036
Flack C V Cumnock .....SP 3-1208
Flaherty Edward E Dr
Ofc 223 Carthage.....SP 4-6031
Res 616 Sunset Dr.....SP 4-6193
Fleming C H 113 Hawkins Av.....SP 3-2562
Fleming R E 316 McIver.....SP 3-8074
Fleming's Self Service 404 S Endor....SP 3-2961
Flemister R C Miss 221 Simmons .....SP 3-6981
Fletcher Betty Rt 7.....SP 8-1606
Fletcher J V Mrs Raleigh Hwy.....SP 3-8492
FLOWERS BY LOUISE
E Trade .....SP 2-3311
Night Calls .....SP 2-3055
Floyd H L Dr ofc 135 Wicker.....SP 3-6961
Res 519 Summitt Dr.....SP 3-0052
Flynn T T Rt 8 Jboro Hghts.....SP 3-4226
Fogle Gordon L 406 Brinn Dr.....SP 4-9282
Foley W L Rev Rt 3.....SP 3-1513
Forbes Nell Thomas Mrs 305 Maple Av.SP 3-8391
Forbes Thomas C 504 N Gulf.....SP 3-1003
Ford H Aubrey Jr Carbonton Hghts....SP 4-9031
Fore D C 606 E Main.....SP 2-3334
Fore George T Courtland Dr.....SP 2-4021
Fore J P 416 Hickory Av.....SP 4-3071
Formy-Duval J G Mrs 307 Maple Av...SP 3-1052
Fornes Lessie B Mrs 900 Lee Av.....SP 3-9976
Forrest C W Rt 2.....SP 8-1313
Forrest Phyllis 215-A Hillcrest Dr.....SP 3-6363
Foster B H 714 Spring Ln.....SP 4-8756
Foster D H Rt 1.....SP 3-0561
Foster J F Dr ofc 153 N Steele.....SP 4-4611
Res 309 N Gulf.....SP 3-6091
Foster Max Rt 1.....SP 3-0568
Foushee A S Mrs 621 McIver .....SP 4-2422
Foushee C Broadus 534 Sunset Dr....SP 3-0391
Foushee Carl C Jr
109 W Weatherspoon.....SP 4-5862
Foushee Charlie Mrs
111 W Weatherspoon.....SP 4-5861
Foushee Clyde 712 Fitts.....SP 3-3451
Foushee Edwin L 204 Park Dr.....SP 4-0531
Foushee Frank Rt 1.....SP 4-2572
Foushee Graydon 520 Weatherspoon..SP 4-5295
Foushee K E Rt 1.....SP 4-6346
Foushee Mamie Mrs 536 Oakwood Av.SP 3-7251
Foushee Paul Mrs Rt 1.....SP 4-6348
Foushee Pressly Rt 1.....SP 4-2577
Foushee Ralph Rt 1.....SP 4-6342
Foushee Roger 315 W Garden.....SP 4-6422
Foushee Roosevelt Rt 5.....SP 4-6202
Fowler Bob 310 Courtland Dr.....SP 3-9904
Fowler H W 2015 Lee Av.....SP 2-2605
Fowler Vallie B Mrs 210 Midland Av..SP 4-3341
Fox Elbert 122 McGill.....SP 3-9832
Fox Everette Rt 1.....SP 4-8692
Fox John David 418 Stone.....SP 2-4233
Fox Ruby 713 Magnolia.....SP 4-6404
Fox Sue R Rt 5.....SP 3-7566
Fraley W S Rt 1.....SP 3-9471
FRANK'S FINANCE 160 S Steele.....SP 4-5761
FRANK'S FLORIST 149 N Steele.....SP 3-6711
FRASIER-HARRINGTON MOTORS
115 N Steele.....SP 4-1441
Frasier Haughton
309 W Weatherspoon.....SP 3-5301
Frazier John 505 Crestview .....SP 3-6453
Freeman Archie B Mrs 210 N 1st.....SP 3-7291
Freeman Boyd L 1710 Chaffin Av.....SP 2-3194
Freeman C T Rt 7 Jboro Hghts.....SP 2-3818
Freeman Clarence R Rt 4.....SP 4-9222
Freeman J W Jr 634 Sunset Dr.....SP 4-2402
Freeman J W Sr Mrs 522 Bracken.....SP 4-5944
Freeman V L Rt 5.....SP 4-2931
Freeman W L Rev W Main Jboro Hghts.SP 2-4662
Freeman William M
523 W Weatherspoon.....SP 3-1091
Frekko Eugene 402 Queens Rd.....SP 3-1104
Frye J B Mrs Brdwy .....SP 8-1658
Frye Viola M Rt 5.....SP 4-3467
Frye W E 729 Charlotte Av.....SP 3-3642
Fulford H C Mrs 305 Charlotte Av....SP 3-1761
Fulford Herman E Rt 1.....SP 3-5934
Fulk Aubrey A Rt 3.....SP 4-0307
Fulkerson C T 417 Rose.....SP 4-2693
Fuller C Roy Rt 4.....SP 4-9221
Fuller Herbert 508 Crestview.....SP 4-8445
Fuller John W Dogwood .....SP 2-2981
Fulton Garland W 108 N Gulf.....SP 3-3342
Fulton M C Mrs 222 Maple Av.....SP 3-6182
Fulton Marvin 331 Park Av.....SP 4-4091
Funderburk Elliott C Rose .....SP 3-1651
Funderburk James S Rt 6 Jboro Hghts..SP 9-1586
Funderburk S P Rt 6 Jboro Hghts.....SP 9-1051

Fuqua James E 917 Barnes.....SP 3-5703
Fuquay T T Mrs Rt 3.....SP 3-2263
Fuquay Thomas B Rt 3.....SP 3-5173
Furr Robert P 404 North Av.....SP 4-3764

G

G & H Grocery 810 Hawkins Av.....SP 3-0711
Gaddy E J Rt 2 Cameron.....SP 9-1172
Gaddy Kemp V Mrs 813 N Steele.....SP 4-2661
Gaddy T C 711 Lawrence.....SP 4-8532
Gaffney M L Lawrence.....SP 4-2671
Gaganis P J 301 Steele.....SP 3-1034
Gaines Benny G Jr 510 Carthage.....SP 3-4102
Gaines C K 325 Hickory Av.....SP 3-5361
Gaines David 1201 Goldsboro Av.....SP 4-2082
Gaines Floyd 309 S 4th.....SP 3-0782
Gaines J C Rt 5.....SP 4-6206
Gaines J Roy Hwy 15.....SP 3-9821
Galloway Curtis R 405 Maple Av.....SP 3-9673
Gallup K R 639 Sunset Dr.....SP 3-6471
GALLUP'S HARDWARE CO
232 Wicker.....SP 3-5781
Galyon Kenneth 2216 Nash.....SP 2-2854
Gant J B 311 Cross.....SP 3-4516
Gardner B Frank Northview.....SP 4-2284
Gardner Cleo 417 Price.....SP 4-9933
Gardner Frank J Mrs 304 N Endor.....SP 4-1511
Garland R Bruce 129 E Weatherspoon.SP 4-8273
Garner Archie Rt 6 Jboro Hghts.....SP 9-1973
Garner Henry H Rt 4.....SP 4-1052
Garner John W Rt 6 Jboro Hghts.....SP 9-1264
Garner W C 515 Pineland.....SP 4-5674
Garnett Dorothy L Rt 5.....SP 4-6201
Garren Willard R 209 Circle Dr.....SP 4-6292
Garrett J B Rev Brdwy.....SP 8-1177
Garrett Melvin H Rt 2 Cameron.....SP 9-1203
Garris W I 521 Summitt Dr.....SP 3-4396
Garrison Richard 2303 Lee Av.....SP 2-3514
Gaster A J 212 E Makepeace.....SP 4-7074
Gaster Belle Mrs Rt 1.....SP 3-1593
Gaster Curtis Rt 7 Jboro Hghts.....SP 8-1443
Gaster E P Rt 7 Jboro Hghts.....SP 2-2207
Gaster Ernest P Jr Rt 7 Jboro Hghts...SP 2-2202
Gaster Leon Rt 7 Jboro Hghts.....SP 8-1441
Gaster Margaret Mrs 216 Maple Av...SP 3-6001
Gaster Marvin E Rt 8.....SP 3-3221
Gaster O P 1800 Woodland Av.....SP 2-3744
Gaster Wallace 413 Courtland Dr.....SP 4-9382
Gaster's Safety Cabs Endor.....SP 4-4411
Gates R L Rt 1.....SP 4-9494
Gates Raymond A 615 Goldston Blvd...SP 2-3152
Gates W L Cornell Dr.....SP 2-3901
Gautier E W Rt 7 Jboro Hghts.....SP 2-4556
Gautier M D 420 Hughes.....SP 2-2052
Gavin E L 305 Hawkins Av.....SP 4-7111
Gavin Harold W 109 E Buffalo.....SP 3-1471
Gavin Jackson & Gavin attys
114 Wicker.....SP 4-1611
Gavin Robert 227 N Vance.....SP 3-8351
Gaw H G Pilot Life Insurance
Ofc Wilrik Hotel.....SP 3-4031
Res McCracken Hghts.....SP 3-4192
Geer R P 312 Carbonton Rd.....SP 3-3972
Gem Gas Co 145 N Steele.....SP 4-5161
GENERAL CREOSOTING CO Gulf.....SP 4-2211
GENERAL FOUNDRY AND MACHINE CO
202 Maple Av.....SP 3-3811
General Parts Whse Corp Maple Av....SP 4-9121
German C T 637 Sunset Dr.....SP 3-6472
Gibson Alfred 529 Bracken.....SP 3-4542
Gibson Allen Hawkins Av.....SP 3-7761
Gibson J T Rt 8 Jboro Hghts.....SP 2-2446
Gift Dan W 500 Greensboro Av.....SP 3-1962
Gilchrest Chalmas P 213 Globe.....SP 2-3512
Gilchrist W E 107 Diffie.....SP 3-5442
Gill Thodore R Jr 2223 Buchanan.....SP 2-4281
Gilliam F M Rt 3.....SP 4-0197
Gilliam G Mack Rt 3.....SP 3-6103
Gilliam H C Sr Rt 3.....SP 3-6101
Gilliam Margaret V Mrs Rt 3.....SP 3-6102
Gilliam Mary Mrs 312-B Bracken.....SP 4-5373
Gillis J L Mrs Rt 8.....SP 9-1002
Gillis Lacy Rt 2.....SP 8-1317
Gilmore A R Rt 1 Brdwy.....SP 8-1723
Gilmore Annie B 421 Price.....SP 4-7985
Gilmore D H 628 S Steele.....SP 3-6131
Gilmore Della Mrs 608 Quarry.....SP 3-6482
Gilmore I E Rt 1 Brdwy.....SP 8-1728
Gilmore Jack Rt 4.....SP 4-0301
Gilmore John B Mrs 402 Oddfellow....SP 3-6941
Gilmore John E Rt 4.....SP 4-0308
Gilmore W D Rt 6 Jboro Hghts.....SP 9-1267
Gilmore W Rex 506 Goldston Blvd.....SP 2-3192
Girl Scout Office 316 Carthage.....SP 3-6511
Gittins W A Rt 1.....SP 3-7019
Gladden Billy 304 Oakwood.....SP 3-7652
Gladden H L Rt 3.....SP 4-6114
Gladden John A Rt 3.....SP 4-9004
Gladden L R Rt 3.....SP 4-9001
Gladden Lola Mrs 323 N Moore.....SP 4-8452
Gladden Ray Rt 3.....SP 3-1869
Glamor Shop 116 S Steele.....SP 4-5531
Glasco Max 330 Park Av.....SP 3-5432
Glass Fred T 158 Hill Av.....SP 4-8143
Glass Helen 2211 Dalrymple.....SP 2-4282
Glass J B 308 W Chisholm.....SP 3-7362
Glass J S Rt 1.....SP 4-8707
Glass J W 504 Greensboro Av.....SP 3-9732
Glass W T 503 Greensboro Av.....SP 3-1961
Glenn's Boys' & Young Men's Clothing
145 S Steele.....SP 3-6402
Godfrey C A 400 W Main.....SP 2-3773
Godfrey C L Rt 5.....SP 3-0308
Godfrey Dave Rt 1 Brdwy.....SP 9-1056
Godfrey Duncan 1102 Ray Av.....SP 4-3182
Godfrey Edward Dale 2619 Academy...SP 2-4394
Godfrey Eva Mrs Rt 7 Jboro Hghts...SP 2-4402
Godfrey J E Rt 4.....SP 3-9829
Godfrey J R Rt 6 Jboro Hghts.....SP 9-1862
Godfrey J W 411 Oakwood Av.....SP 3-2755
Godfrey Joe Rt 1.....SP 3-2474
Godfrey Malcolm C 2928 Lakeside Dr..SP 2-4583
Godfrey Roy Rt 8 Jboro Hghts.....SP 9-1041
GODFREY'S JOE BODY SHOP
901 S Endor St.....SP 4-4271
Godwin A C Rt 4.....SP 4-9405
Godwin F W Mrs 908 Lee Av.....SP 3-9971
Godwin James P 505 Garden.....SP 3-4131
Godwin Lela Miss Rt 6 Jboro Hghts....SP 9-1319
Godwin Owen E 1508 Elm.....SP 3-9901
Godwin Paul C Birch.....SP 2-2164
Godwin Wilbur L (Shorty) 1002 Elm...SP 3-0086
Goin Clyde L Rt 7 Jboro Hghts.....SP 8-1589
Goins C R 315 Courtland Dr.....SP 4-4692
Goins Harvey Rt 1.....SP 3-0563
Goins J W 426 Bragg.....SP 4-3302
Goins Joseph T 2059 Bragg.....SP 2-3303
GOLD STAMP PREMIUM CO
112 Carthage.....SP 3-9963
Golden Flora Miss 713 Wall.....SP 4-8323
Golden Meigs McCracken Hghts.....SP 3-7262
GOLDSTON BROTHERS INC
301 S Steele.....SP 3-0441
Goldston Dan 744 W Pearl.....SP 3-0486
Goldston Herbert J 538 Sunset Dr....SP 3-8192
Goldston John W Jr Carbonton Hghts...SP 3-4874
Gonella Robert W 1607 Woodland Av.SP 2-3745
Gooch Clarence 108 N 5th.....SP 3-6341
Goodman S H 109 N 6th.....SP 3-8434

Goodman W R 637 Matthews SP 3-2014
Goodwin Charles 528 Bracken SP 4-5486
Goodwin G L Rt 3 SP 4-6118
Gordon Fred L 600 W Chisholm SP 3-0491
Gordon Herbert Rt 3 SP 4-8217
Gordon W G Rt 3 SP 4-5218
Gormly Samuel Rt 4 SP 4-3412
Gosnell Frank 406 N Steele SP 3-1602
Goss Ernest 2635 Fayetteville SP 2-2675
Graham Calvin 719 Charlotte Av SP 4-3744
Graham D C 207 Bracken SP 3-9892
Graham Dan A 104 McGill SP 4-6783
Graham Dave T Olivia SP 9-1488
Graham David E Olivia SP 9-1303
Graham Dorothy Mae Dalrymple SP 2-4153
Graham G J Olivia SP 9-1302
Graham H O Mrs Olivia SP 9-1481
Graham H W Mrs 700 Hawkins Av SP 4-1572
Graham James Rt 1 Cameron SP 3-0213
Graham L B Mrs Olivia SP 9-1491
Graham Lucille D Rt 3 SP 3-8932
Graham O C Olivia SP 9-1123
Graham Otha E Olivia SP 9-1822
Graham Roland C Rt 2 Cameron SP 9-1816
Graham Seavy H Rt 1 Brdwy SP 9-1461
Graham W A Olivia SP 9-1124
Graham William S Olivia SP 9-1623
Grainger James M 111 Weatherspoon SP 4-2293
Grantham L D Rt 3 SP 3-7891
Grantham Provision Co 607 Scott Av SP 4-6441
Gray Nicholas W Buffalo SP 2-2961
GREEN GABLES MOTEL
Rt 1 Carthage Hwy SP 3-2222
Green Harold 417 Hughes SP 2-2163
Green James C Co Ins Adjusters
Wilrik Hotel Steel SP 4-1131
Greene Alton I Rt 3 SP 3-1517
Greene June P Rev Rt 1 SP 3-4009
Greene T B 327 Park Av SP 4-8672
Greenwood Hardware & Grocery
Lemon Springs SP 2-2559
Greenwood S A Rt 1 SP 3-4464
Greenwood Sam Rt 1 SP 3-5988
Greenwood School Lemon Springs SP 2-2551
Greeson Harvey C Carbonton Rd SP 4-8432
Greeson Robert L Rt 3 SP 4-3492
Gregson Doyce R 613 McIver SP 4-2421
Gregson John R 341 Queens Rd SP 4-3595
Gregson Julius F Jr
518 W Weatherspoon SP 4-5294
Gregson Julius F Sr 648 Spring Ln SP 4-3926
Gregson Una B 220 N Steele SP 3-8894
Gregson W D 312 Green SP 3-5076
Gregson W D Jr Rt 1 SP 4-6473
Grier Mattie Lee Globe SP 2-3283
Griffin A J 2300 Nash SP 2-2852
Griffin Bobby 505 Hickory Av SP 4-4304
Griffin C H 214 Sinclair Court SP 3-4781
Griffin C R 321 N Steele SP 3-8892
Griffin E A Jr McCracken Hghts SP 3-6251
Griffin E A Mrs 409 Hawkins Av SP 3-5452
Griffin Electric Co 409 Hawkins Av SP 3-3121
Griffin Elizabeth Rt 8 Jboro Hghts SP 4-5203
Griffin George 519 Hickory Av SP 4-6022
Griffin H E Brdwy SP 8-1361
Griffin J A Rt 8 Jboro Hghts SP 2-2971
Griffin J H 326 Carthage SP 3-3341
Griffin J L Lemon Springs SP 2-2916
Griffin Jessie Scott Mrs 400 N Gulf SP 3-6991
Griffin R E Mrs Rt 7 Jboro Hghts SP 2-4313
Griffin Sara 2122 Lee Av SP 2-3084
Griffin T C 509 W Weatherspoon SP 3-2691
Griffin Vending Co Dalrymple SP 2-4041
Griffin Virginia Mrs 511 Hickory Av SP 4-4602
Griffin W Glenn Spring Lane Ext SP 4-9703
Grigg Charles Carbonton Hghts SP 4-9451
Grimes A R Mrs 7 Jboro Hghts SP 9-1635
Groce C B 301 E Raleigh SP 2-3752
Groce D A 2203 Lee Av SP 2-2461
Groce Ralph Rt 3 SP 3-6663
Groce S G Rt 3 SP 3-9498
Gross G D Rt 7 Jboro Hghts SP 9-1847
Gross Gilmore Rt 3 SP 3-9497
Gross Gustav Rt 5 SP 4-2932
Gross R Bailey Boone Trail SP 4-6572
Gross Thomas Atlas Rt 7 Jboro Hghts SP 9-1843
Grotheer Henry F 121 Carbonton Rd SP 4-2592
Grove Howard M Jr 515 Goldsboro Av SP 4-2085
Groves J W Rev 404 Saunders SP 4-9373
Guerrero Rufus R 519 McIver SP 3-2173
GULF OIL PRODUCTS 1203-A Lee Av SP 3-6311
Gulledge Lee 200 Hawkins Av SP 3-2663
Gunn C M Mrs 608 Hawkins Av SP 3-1931
Gunn Irene Miss 511 Hawkins Av SP 3-2321
Gunn T G 507 Hawkins Av SP 3-2322
Gunn Veneer & Lumber Co
307 Goldsboro Av SP 4-7681
Gunter A I Mrs Rt 3 SP 3-7409
Gunter A J 107 N 7th SP 3-7032
Gunter A M Mrs 119 McGill SP 3-0041
Gunter B L Mrs 207 S 3rd SP 3-6893
Gunter Billy B Rt 8 Jboro Hghts SP 2-4602
Gunter C L 411 W Chisholm SP 3-3696
Gunter Clarence W Rt 7 Jboro Hghts SP 2-3933
Gunter Eugene S 220 McIver SP 4-4444
Gunter Floyd Rt 4 SP 4-9192
Gunter H O 503 Charlotte Av SP 4-1583
Gunter Hallie C Rt 4 SP 4-2983
Gunter I M Mrs Rt 7 Jboro Hghts SP 2-3782
Gunter J D 1507 Woodland Av SP 4-5543
Gunter J U Mrs 308 Summitt Av SP 3-4301
Gunter J V 511 Garden SP 4-1871
Gunter Jewell W Rt 6 Jboro Hghts SP 2-4599
Gunter Johnie Rt 4 SP 4-2987
Gunter L P 503 N Gulf SP 3-1256
Gunter Lee Rt 4 SP 3-9541
Gunter Leonard Rt 4 SP 4-9197
Gunter Lewis Rt 5 SP 4-9796
Gunter Louise Miss 404 McIver SP 3-3271
Gunter Luke Jr 714 Lawrence SP 4-8533
Gunter Luke H Sr Rt 8 Jboro Hghts SP 2-2537
Gunter Mamie Mrs Rt 5 SP 4-9792
Gunter Olin Rt 4 SP 4-2982
Gunter Ray Rt 3 SP 3-7403
Gunter Rex Mrs 5th SP 4-5642
Gunter Sylvia Rt 2 SP 4-8943
Gunter T B 620 Hawkins Av SP 3-5601
Gunter W I 511 S 7th SP 4-3532
GUNTER'S EUGENE STORE
228 North Av SP 3-8531
Gunther E L Cumnock SP 3-4208
Gupton Evelyn 601 Mill SP 4-1481
Gurley D M Mrs 339 Carthage SP 3-1452
Gurley W H 307 W Main SP 2-3252
Gurley W H Mrs 314 Hawkins Av SP 3-5901
Gwyn E F Rt 1 SP 3-8317

H

Hackney Albert 537 Oakwood Av SP 4-2882
Hackney B M Garden SP 3-4134
Hackney H M 311 W Weatherspoon SP 3-2891
Hackney Jack W 216 Poplar SP 4-3101
Hackney's Drive In 2109 Bragg SP 2-3312
Haigler T E 310 W Chisholm SP 3-5401
Haire E L Rt 1 Brdwy SP 9-1699
Haire James M 512 Hickory Av SP 4-4302
Haire Marl Colon SP 3-1191
Haithcock James C Rt 3 SP 4-7251
Hale G W 508 Makepeace SP 3-4375
Hale J C Lemon Springs SP 2-3917

Hales Andrew C Rt 1 SP 3-7229
Hales Ralph P Rt 3 Lillington SP 9-1231
Hall A D Olivia SP 9-1747
Hall Alvis H Rt 6 Jboro Hghts SP 9-1286
Hall C W Rt 5 SP 3-8202
Hall Carl 1012 Elm SP 3-0794
Hall Coley W Rose SP 3-2382
Hall Faye 215 S 5th SP 4-5643
Hall Fred 408 Oakwood Av SP 3-2752
Hall G Alton W Rose SP 3-1652
Hall H Allen 210 W Weatherspoon SP 4-2043
Hall J T Mrs 215 W Chisholm SP 3-1896
Hall Max E 412 Garden SP 4-5062
Hall Max G Cumnock SP 3-4206
Hall Ola Mrs 1100 Goldsboro Av SP 4-3222
Hall R B 438 Courtland Dr SP 4-5454
Hall Ray A Martin SP 3-2383
Hall Richard A 1702 Chaffin Dr SP 2-2055
Hall Richard L Sr Rt 6 Jboro Hghts SP 9-1317
Hall Royce A 501 Garden SP 4-1872
Halliburton C H 414 Birch SP 2-2761
Hallman Foundry Inc 105 Humber SP 2-2431
HAMILTON G A & JULIA R
103 E Raleigh SP 2-4263
Hamilton Ralph Mrs 2603 Dalrymple SP 2-3694
Hamilton Sam 1410 Woodland Av SP 4-1771
Hamilton Storey 504 Goldston Blvd SP 2-3242
Hamilton Vern Mrs
W Main Jboro Hghts SP 2-2973
Hamilton W M 1500 Goldsboro Av SP 4-3571
Hamm O C 412 Hawkins Av SP 3-5453
Hammond Ned E Brinn Dr SP 4-7134
Hancock D L Carthage Hwy SP 3-8468
Hancock George T Mrs Carthage Hwy SP 4-9492
Hancock Hal L contr Carthage Hwy SP 4-1023
Hancock John T Rt 8 SP 3-2217
Hancock Lloyd D Carthage Hwy SP 4-5093
Hancock Motors Inc 330 Wicker
Office SP 4-4671
Parts & Service Dept SP 4-4661
Hancock William M 131 McGill SP 4-5401
Hanner F Y 314 W Weatherspoon SP 3-3386
HANNER INS AGENCY 110 Wicker SP 4-1321
Hanner R N 507 N Gulf SP 3-4071
Hanner R N Jr 508 Vance SP 4-5293
Hargrove S R 1205 Woodland Av SP 3-1954
Harkey D C Northview Rlgh Hwy SP 4-4459
Harkey F B Mrs Rt 4 SP 3-4702
Harkey J H Rt 4 SP 3-4704
Harkey M L Rt 6 Jboro Hghts SP 2-3348
Harkey W A Mrs Rt 1 SP 2-2633
Harless Charles Mrs 108 Gordon SP 3-7282
Harmon E A 305 McIver SP 3-4342
Harmon Gordon 1018 S 3rd SP 3-7682
Harmon J A 536 Oakwood Av SP 4-2884
Harmon J T 809 Whitford SP 4-8474
Harmon K S 223 E Main SP 2-2401
Harmon S J 1307 S 3rd SP 4-6092
Harmon William E 429 Evergreen Ln SP 4-6662
Harper M B 211 W Chisholm SP 3-1891
Harper Motor Lines
Fayetteville Jboro Hghts SP 2-3711
Night Calls SP 3-1135
Harper Ural J Watson Av SP 2-3905
Harrell G W Rev 607 Leak Av SP 4-7984
Harrill O O 115 Hillcrest Dr SP 3-5082
Harrington A B Nash SP 4-7192
Harrington A Martel 311 Charlotte Av SP 4-2791
Harrington Alex Rt 1 Brdwy SP 8-1571
Harrington Alfred Rt 2 SP 3-4044
Harrington Alton J Olivia SP 9-1362
Harrington B P Rt 1 Brdwy SP 9-1617
Harrington C G Rt 1 Brdwy SP 9-1672
Harrington C J 804 Park Dr SP 3-5881
Harrington C T Rt 1 SP 3-4462
Harrington C W Rt 5 SP 4-4268
Harrington & Cotten 121 Cole SP 4-1981
Harrington E H 311 N 3rd SP 3-3013
Harrington Frank B Rt 5 SP 4-2113
Harrington G V Rt 5 SP 4-4262
Harrington G V Jr 621 Midland Av SP 3-7053
Harrington Gordon 300 Maple Av SP 3-9644
Harrington Harold Brdwy SP 8-1752
Harrington Howard Rt 5 SP 4-9996
Harrington J Allen atty 223-B Wicker SP 4-2141
Harrington J Cameron Rt 1 Brdwy SP 8-1174
Harrington J Knox Olivia SP 9-1121
Harrington J O (Luke) Rt 1 Brdwy SP 8-1578
Harrington John Mrs Brdwy SP 8-1539
Harrington Johnnie H
Rt 8 Jboro Hghts SP 2-2532
Harrington K Glenn Brdwy SP 8-1363
Harrington Kyle Rt 1 Brdwy SP 8-1104
Harrington Larry Brdwy SP 8-1241
Harrington Lemuel T Rt 2 SP 3-9512
Harrington Lillie
1014 Washington Av SP 3-6487
Harrington M Laird 415 Oakwood Av SP 4-6372
Harrington Margaret Mrs Rt 1 Brdwy SP 8-1533
Harrington Max G 511 Hughes SP 2-4192
Harrington Neill 2107-A Lee Av SP 2-3051
Harrington Oscar Rt 1 Brdwy SP 8-1573
Harrington Paul Brdwy SP 8-1112
Harrington R L Rt 6 Jboro Hghts SP 2-4591
Harrington Ralph 327 McIver SP 3-5751
Harrington Refus Rt 1 Brdwy SP 9-1611
Harrington S G Bragg SP 4-2002
Harrington Sion G Rt 1 Brdwy SP 8-1596
Harrington Thomas A 106 N 3rd SP 4-4982
Harrington Vera Miss 307 Oakwood Av SP 3-4472
Harrington William D Jr Rt 1 Brdwy SP 8-1179
Harrington Willis S Rt 1 Brdwy SP 8-1253
Harrington Zeb Rt 6 Jboro Hghts SP 2-3063
Harris A C 526 E Main SP 2-3332
Harris Calvin Mrs Rt 3 SP 4-5219
HARRIS D F & SONS INS
Ofc 110 Carthage SP 3-1611
Harris Dela F 2016 Lee Av SP 2-2541
Harris Fletcher ofc 110 Carthage SP 3-1611
Res McCracken Hghts SP 3-7751
Harris Francis D Jr 2932 Academy SP 2-4213
Harris Frank G Dr ofc 135 Wicker SP 4-1961
Res McCracken Hghts SP 3-7533
Harris James Edgar 223 Charlotte Av SP 3-5391
Harris Jimmy Jr 1409 Woodland Av SP 4-1772
Harris L R 514 Hickory Av SP 4-4251
Harris Martha Rt 4 SP 3-6928
Harris Mary Lynn Raleigh Hwy SP 3-5951
Harris Milton M 550 Sunset Dr SP 3-4572
Harris Quint T Buckner Av SP 4-1892
HARRIS REALTY CO 110 Carthage SP 3-1611
Harris Roy 525 Bragg SP 4-3292
Harris Ruth Mrs Rt 5 SP 3-3202
Harris W D 103 N 1st SP 3-6683
Harrison J W Cumnock SP 3-1202
Harrison Lorraine Rt 1 SP 9-1884
Harrison Odis Rt 1 SP 4-8992
Harrison R F (Bob) Brdwy SP 8-1792
Harriss M W Jr Danada Path SP 3-4113
Harriss M W Sr 504 Sunset Dr SP 3-7581
HART NEIL W Indscpe contr 524 Bragg SP 4-8106
Hart Wesley F 205 Carbonton Rd SP 3-3453
Hartness W R Jr Dr ofc 207 E Main SP 2-2641
Res 615 Carr SP 4-8091
Hartness W R Sr Mrs 403 N Steele SP 3-3791
Harton C Glenn Rt 5 SP 3-0934
Harton Duke Raleigh Hwy SP 4-2936
Harward A D Rt 7 Jboro Hghts SP 2-3362
Harward Calvin T Rt 7 Jboro Hghts SP 2-3367
Harward W C Raleigh Hwy SP 3-7562
Harward William E 211 Jefferson SP 4-6491

Haskins P C 604 Raleigh.....SP 2-3708
Hatch Alice L Mrs 212 Green.....SP 4-1071
Hatch C C Dr ofc 204 S Steele.....SP 3-6441
Res 527 Summitt Dr.....SP 3-4776
Hatch Lillie Palmer
507 Greensboro Av.....SP 4-7904
Haug H J McCracken Hghts.....SP 3-2461
Hawkins J W 1615 Lee Av.....SP 4-4961
Hawks Paul H Sgt
511 Goldston Blvd.....SP 2-3191
Hawley Elmer C 419 Evergreen Ln....SP 4-6665
Hawley J A Rt 2 Cameron.....SP 9-1599
Hawley James T Rt 5.....SP 4-9977
Hayes' Garland Store Buckner Av.....SP 4-4761
Hayes L H Rev 2205 Louise.....SP 2-2501
Hayes Robert N 326 Oakwood Av.....SP 4-4423
Hayes T T 306 N Gulf.....SP 3-9881
Hayes William R Jr 321 Queens Rd....SP 3-1921
Haywood C Q 504 Wall.....SP 4-1701
Hayworth Joseph Rev 649 Spring Ln...SP 4-4052
Headen Bessie Mrs Rt 4.....SP 3-0227
Headen Coley 321 Ashe.....SP 3-9481
Headen James 619 Washington Av....SP 3-6134
Headen Ridie Colon .....SP 4-1528
Headen's Grocery 1000 Washington Av.SP 3-6133
Heard Emma 405 Wall.....SP 3-0191
Hearn C Floyd Colon .....SP 4-9026
Hearn's Trucking Co Colon .....SP 4-9021
Heath Coley M 1108 Elm.....SP 4-8764
Heck Walter 607 Railroad.....SP 4-1833
Heckle J D 626 N Endor.....SP 3-2643
Hein Evelyn R Mrs Rt 7 Jboro Hghts..SP 2-3949
Heins E C Jr ofc 119 N Moore.....SP 3-7711
Res 410 N Gulf.....SP 3-3032
Heins E C Sr Mrs 216 N Endor.....SP 3-2586
Heins James E (Buddy)
203 Chisholm .....SP 3-8381
Heins L C ofc 119 N Moore.....SP 3-7711
Res 212 N Steele.....SP 3-3661
Heins Max T 203 Chisholm.....SP 3-8381
HEINS TELEPHONE CO 119 N Moore
Business Office .....SP 3-7711
Service Calls
To call Long Distance dial.....0
For numbers not listed in this
directory dial 113
To report a telephone out of order dial..114
Heins W H 115 Hawkins Av.....SP 3-2661
Helms J H Carbonton Rd.....SP 3-2952
HELMS J H MRS GROCERY
324 Charlotte Av .....SP 3-8441
Helms Joel H 520 Barnes Av.....SP 3-3001
Helms Laura 304 W Main.....SP 2-2252
HELMS MOTOR EXPRESS
Raleigh Hwy .....SP 4-4351
Helton A H 437 Courtland Dr.....SP 4-5016
HELTON & MARTIN TEXACO SERVICE
S Endor St .....SP 4-6011
Helton Paul J 809 Hawkins Av.....SP 4-3973
Henderson David E McCracken Hghts..SP 3-0543
Henderson Eve R Mrs
711 Goldston Blvd.....SP 2-3195
Henderson M E 230 Charlotte Av.....SP 3-7773
Henley Ernest 305 W McIntosh.....SP 4-7501
Hennings Frances B Rt 1.....SP 4-8691
Hennis Freight Lines Inc
307 Carthage .....SP 4-6431
Henry Catherine A 1018 Washington Av.SP 3-6523
Henry Leon 415 Maple Av.....SP 3-4412
Hensley Elizabeth C Mrs 212 Circle Dr.SP 3-7523
Hensley Russell W 219 Circle Av.....SP 3-0401
Herman Dalsedie 328 Church.....SP 4-6074
Herndon Jesse Raleigh Hwy.....SP 3-8498
Herr J M 538-A W Weatherspoon....SP 3-4171
Herring Dewitt 208 N 7th.....SP 3-9405
Herring Roy 811 King.....SP 4-9961
Herron W F Rt 3.....SP 3-5177
Hester L B 622 W Chisholm.....SP 3-3891
Hester M D Mrs 526 Oakwood Av.....SP 3-1141
Hester Raymond 116 Jackson.....SP 4-3002
HESTER-WILSON CO
224 Wicker St .....SP 3-8571
Mill Store Jboro Hghts .....SP 2-3111
Warehouse Wicker .....SP 3-6371
Hickman Charlie Pineview .....SP 9-1538
Hickman H C 620 Hawkins Av.....SP 3-5601
Hickman J Willis Rt 1.....SP 3-8462
Hickman Martha H Olivia .....SP 9-1782
Hickman Penn O Rt 8 Jboro Hghts....SP 4-5204
Hickman Reuben Rt 1.....SP 3-2216
Hickman Rudolph H 112 Park Av.....SP 4-5172
Hickman Sam Rt 6.....SP 9-1382
Hicks C M Rev Rt 1 Brdwy.....SP 8-1634
Hicks Henry T 114 E Chisholm.....SP 4-1672
Hicks Howard Rt 6.....SP 9-1589
Hicks Jesse Lee Bragg .....SP 4-4233
Hicks Jim Rt 1 Brdwy.....SP 9-1462
High C H Rt 5.....SP 4-6239
Hight B C 204 N 3rd.....SP 3-7591
Hight H A 300 N 1st.....SP 3-3553
Hill J D Mrs 400 N Endor.....SP 3-2362
Hill Robert Rt 5.....SP 4-9793
Hilliard Addie Mrs 508 Midland Av...SP 4-4183
Hilliard Billy 527 Midland Av.....SP 3-8122
Hilliard Bobby D 308 N 3rd.....SP 4-3471
Hilliard John 209 N 1st.....SP 3-8512
Hilliard Martha 405-6th .....SP 4-9051
Hilliard R S 413 Evergreen Ln.....SP 4-7432
Hilliard Roland H 211 N 6th.....SP 4-6123
Hilliard W M (Bill) 613 McIver.....SP 4-2421
Hines H B 811 Fitts.....SP 4-1313
Hinesley Lewis 609 Garden.....SP 3-4132
Hinkle Paul G Rt 6 Jboro Hghts.....SP 9-1033
Hinson D D Mrs 330 Hickory Av.....SP 3-1496
Hinson W H Boone Trail.....SP 3-1262
Hobson Cigarette Service 512 E Main..SP 2-3012
Hobson David 512 E Main.....SP 2-3012
Hockaday Felix R Brdwy .....SP 8-1713
Hodge Joe L Sutphin Rd.....SP 3-4853
Hodges Moleta Mrs 2229 Woodland Av.SP 2-3253
Hoffman E E Rt 1.....SP 4-6477
Hoke Julia 508 S Moore.....SP 3-0272
Hoke Radio & TV Repair 742 Pearl....SP 3-4552
Holder B D Olivia .....SP 9-1496
Holder D F 324 Maple Av.....SP 4-6081
Holder Daniel B Rt 3 Lillington.....SP 9-1237
Holder Duncan F Rt 1 Brdwy.....SP 8-1598
Holder Gilbert 220 Stroud.....SP 4-5302
Holder Helen C Mrs 1305 Elm.....SP 3-8542
Holder Herman 113 N 6th.....SP 3-7933
Holder Howard Brdwy .....SP 8-1681
HOLDER & HUDSON PLUMBING & TILE
Rt 4 .....SP 4-9193
Holder J A 113 Jackson.....SP 4-7102
Holder Jesse R Rt 7 Jboro Hghts.....SP 2-3683
Holder Jim Patton .....SP 2-4154
Holder L H Watson Av.....SP 2-3654
Holder L R Rt 6 Jboro Hghts.....SP 9-1657
Holder Lacy Rt 3 Lillington.....SP 9-1334
Holder Mable Mrs Rt 6 Jboro Hghts..SP 9-1263
Holder N M (Mack) Rt 1 Brdwy.....SP 8-1591
Holder Nolan M Rt 6 Jboro Hghts.....SP 9-1314
Holder R L 1713 Campbell Dr.....SP 2-4752
Holder Roy Scott Av.....SP 4-6911
Holder Thomas E 334 Park Av.....SP 3-0643
Holder W J Rt 1 Brdwy.....SP 8-1536
Holder W M Mrs Rt 6 Jboro Hghts...SP 9-1312
Holder W W Rt 5.....SP 4-1203
Holder's Mens Store 112 Wicker.....SP 4-7231
Holland Shirley J 117 Carbonton Rd...SP 4-2591

Holler D C Jr 516 Summitt Dr.....SP 3-0051
Holler D C Sr Mrs 411 Summitt Dr...SP 4-1691
Holler D C Lumber Co Inc Carthage ...SP 4-7521
Holmes Gabe 106 W Chisholm.....SP 3-7883
Holmes Gabe Jr 319 Park Av.....SP 4-4094
Holmes John M Vance .....SP 3-0161
Holmes Thomas N Rt 1 Brdwy.....SP 9-1468
Holt Billy 1013-3rd .....SP 3-7664
Holt Clemmie Mrs 2301 Dalrymple...SP 2-3004
Holt D S Rt 1.....SP 4-8997
Holt Edward D Rt 5.....SP 3-7219
Holt Floyd Rt 1.....SP 4-6531
Holt George Brdwy .....SP 8-1836
Holt H M Mrs 212 W Weatherspoon...SP 4-7651
Holt Ira E 208 Green.....SP 4-4173
Holt J M Rt 2 Cameron.....SP 9-1171
Holt James A 717 Fitts .....SP 3-0641
Holt John R Brdwy .....SP 8-1474
Holt L G Rt 6 Jboro Hghts.....SP 9-1932
Holt Lizzie Rt 2 Cameron.....SP 4-2202
Holt Neill C Rt 1.....SP 3-4386
Holt O W 701 Wicker .....SP 3-1432
Holt Seaton A Rt 5.....SP 4-6214
HOLT SUPPLY CO 1016 S Endor....SP 3-2611
Holt W M Lee Av.....SP 2-2951
Holt W M Jr 513 W Weatherspoon...SP 4-0463
Holt Wesely W Rt 5.....SP 4-9791
Holt Wilford A Rt 2 Cameron.....SP 9-1814
HOME BUILDING & IMPROVEMENT CO
Raleigh Hwy .....SP 4-3311
Home Security Life Ins Co
109 S Steele.....SP 3-5341
Hood A C 620 N Endor.....SP 3-8321
Hooker Albert Rt 3.....SP 4-8211
Hooker C M Mrs Oakdale .....SP 4-4769
Hooker G M Rev 1204 Buckner Av....SP 4-4768
Hooker J F Rt 8 Jboro Hghts.....SP 2-4471
Hooker James Mrs 405 Saunders.....SP 4-9894
Hooker P Landon Rt 3.....SP 4-5214
Hopkins Joshua C Rt 4.....SP 4-9403
Hopkins P T Rt 2 Cameron.....SP 4-2206
Hopper E H Boone Trail.....SP 3-1172
Hopper Roland 716 N Steele.....SP 4-4751
Horen's Credit Clothiers 106 S Steele.SP 3-8911
Hornaday Marvin Mrs 400 McIver.....SP 3-7491
Hornaday Norman P 108 Jackson.....SP 4-3001
Horne J F Rt 1.....SP 3-9593
Horner W E 549 Summitt Dr.....SP 4-7091
Hornsby W C Jr 704 N Endor.....SP 3-5421
HORTON FUNERAL HOME
604 S Endor St .....SP 3-7061
If no answer call .....SP 3-7066
Horton H T Mrs 218 N Steele.....SP 3-0181
Horton John H Rt 4.....SP 4-9212
Horton W T 510 Ramseur.....SP 3-7066
Hospital—See Lee County
Hotel Carolina 104 Carthage.....SP 3-0811
Hotel Sanford 214 S Moore.....SP 3-9221
Hotel Wilrik 158 S Steele.....SP 3-8811
Houck Charles T 1410 Goldsboro Av...SP 4-3091
House of Beauty The
625 Washington Av.....SP 4-1641
House O M Insurance 211 Park Av.....SP 3-3602
House of Wakefield Rt 3.....SP 4-0586
HOWARD-BOBBITT CO INC 102 E Buffalo
General Office .....SP 3-0251
Hunt A K Office.....SP 3-0241
Shipping Clerk's Office.....SP 3-0231
White A E Office.....SP 3-0261
Howard C C Rt 6 Jboro Hghts.....SP 9-1913
Howard C W Rt 6 Jboro Hghts.....SP 9-1917
Howard Jack Rt 6 Jboro Hghts.....SP 9-1244
Howard Jimmie 634-B Matthews ....SP 3-7333
Howard Louis Rt 1.....SP 4-2899
Howard N W Mrs 1501 Lee Av.....SP 4-4963
Howard Paul O Dr ofc 153 N Steele...SP 4-4611
Carbonton Hghts .....SP 4-5441
Howard R E 170 Hill Av.....SP 4-2464
Howard R T 411 N Gulf.....SP 3-4076
Howard R Wilson 620 Sunset Dr.....SP 4-2952
Howard's Children Shop 138 N Steele..SP 3-8521
Howell Haywood 405 N Vance.....SP 4-4892
Howell James O Rev Brdwy .....SP 8-1114
Howell Landscape Co Raleigh Hwy....SP 4-6041
Howell T C Jr 519 Walnut Dr.....SP 4-4106
Howie J B 201 Charlotte Av.....SP 3-6681
Hoyle & Hoyle atty's 229 Carthage....SP 4-3261
229 Carthage .....SP 3-6971
Hoyle J W Vance .....SP 4-9321
Hoyle Jewel W Mrs Rt 5.....SP 4-1209
Hoyle K R Mrs 315 N Gulf.....SP 3-5291
Hubbard A M 211 Summitt Av.....SP 3-3512
Hubbard Edwin A 504 Carbonton Rd...SP 3-3876
Huckans L E 501 Hawkins Av.....SP 3-1121
Hudson Floyd G 201 N 5th.....SP 3-3293
Hudson Wayne Rt 4.....SP 4-9193
Huff J R 535 Summitt Dr.....SP 3-0801
Huffines D A Rt 2 Cameron.....SP 9-1132
Huffstetler J D Lynn Dr.....SP 3-4282
Hughes J W Rt 1.....SP 4-2574
Hughes R H 605 Bragg.....SP 3-5702
Hughes Rufus Rt 5.....SP 3-7212
Hulbert Vance 616 N Endor.....SP 3-5962
Hulin James F Dr ofc 109 S Steele...SP 3-1021
Res 523 Cross.....SP 4-2471
Humphrey R O Dr 647 Sunset Dr.....SP 3-3452
Humphries F M 701 N Endor.....SP 3-2231
Hunsucker Robert B Rt 8 Jboro Hghts.SP 9-1111
Hunt G C Mrs 2120 Lee Av.....SP 2-3581
Hunt Lucille S Mrs 1005 Carthage.....SP 4-0102
Hunt S C Mrs 300 W Main.....SP 2-2254
Hunt Willie 305 N 3rd.....SP 3-6394
Hunter B B Rt 3.....SP 4-7032
Hunter David Rt 8 Jboro Hghts.....SP 2-2442
Hunter E W Dr Hatchery Inc
1006 Carthage .....SP 4-3281
Poultry Farm Raleigh Hwy.....SP 4-6204
Res 1006 Carthage.....SP 4-3286
Hunter Earl 201 N Endor.....SP 3-3415
Hunter Elmer J Brdwy .....SP 8-1754
Hunter Ethel E 108 S 5th.....SP 3-5752
HUNTER H W ofc Raleigh Hwy.....SP 4-5111
Res Raleigh Hwy.....SP 4-1592
Hunter J Ray ofc 1203-A Lee Av.....SP 3-6311
Res 618 N Steele.....SP 4-2665
Hunter Jack 1304 Ray Av.....SP 4-3172
Hunter L C Rt 2.....SP 4-9901
Hunter Lex B Rt 2.....SP 4-9908
Hunter R H Carbonton Hghts.....SP 3-9071
Hunter Ralph B Rt 2.....SP 8-1186
Hunter Z V 306 McIver.....SP 3-6301
Hurley E G Rt 5.....SP 4-2937
Hurley J J & Son paintng contr
Northview .....SP 4-4457
Hurley Joseph J Jr 544 Bracken.....SP 4-4972
Hurley Ralph Q Watson Av.....SP 2-3993
Hurley's Jewelry 129 S Steele.....SP 4-7752
Husketh S J 308 Gordon.....SP 3-9911
Hussey Charlie W Rt 6 Jboro Hghts..SP 2-3706
Hussey Otis R 422 Hickory Av.....SP 4-8301
Hutchens Bill Rt 7 Jboro Hghts.....SP 2-4494
Hutchens J W Sr 609 Barnes.....SP 3-5701
Hutchins W Wilbur Rev 201 N Gulf..SP 4-5491
Hyland R C 106 E Weatherspoon.....SP 3-5005
Hyland W Edward 602 W Chisholm...SP 3-7443

I

Idle Hour Cafe 242 Wicker.....SP 3-4422
Ingram J B Mrs 112 Austin.....SP 3-6041
Ingram J R Jr 206 Hawkins Av.....SP 4-3191

Ingram Nadie 1005 S 7th.....SP 3-7871
Ingram Sam T Mrs 505 N Gulf.....SP 3-1251
Ingram Wilbert 517 Maple Av.....SP 4-6981
Inman F P 515 Cross.....SP 4-2473
Innie's Grocery 2619 Bragg.....SP 2-2683
Isaacson H 506 Sunset Dr.....SP 4-3991
Isenhour L C 516 Sunset Dr.....SP 4-1291
Isenhour L D 300 Carbonton Rd.....SP 4-5581
Isenhour Nellie B Mrs 318 Summitt Av.SP 4-2391
Isenhour Vernon Carbonton Hghts.....SP 4-9551
Isley A L Jboro Hghts.....SP 2-2693
IVEY SAW SERVICE Bragg .....SP 2-2943

J

J & E Trailer Park & Motor Court
Rt 5 .....SP 4-6208
J & K Food Center 147 N Steele....SP 3-1381
J'S BARBER SHOP 504 Oddfellow.....SP 4-3033
Jackson Bessie 406 Ramseur.....SP 3-8363
Jackson C G Carthage Hwy.....SP 4-6478
Jackson C H Mrs
612 E Main Jboro.....SP 2-2784
Jackson C J Rt 1.....SP 3-8312
Jackson Charlie T Rt 2 Cameron.....SP 9-1904
Jackson G L Rt 8 Jboro Hghts.....SP 3-3222
Jackson H M ofc 114 Wicker.....SP 4-1611
Res 202 W Main.....SP 2-2701
Jackson Hobert R Rt 5.....SP 4-6211
Jackson J L 311 N Steele.....SP 3-7791
Jackson James Raleigh Hwy.....SP 3-8491
Jackson James H 2217 Dalrymple....SP 2-2003
Jackson L H 314-B S 3rd.....SP 4-2182
Jackson M C (Pete) Rt 1.....SP 4-3679
Jackson Mary Lee 322-A N Gulf.....SP 3-7461
Jackson Prentice 1402 Woodland Av..SP 3-6791
Jackson Raymond A 106 Park Av.....SP 4-5173
Jackson V J Rt 8 Jboro Hghts.....SP 3-9569
JACKSON'S CITIES SERVICE
105 Charlotte Av.....SP 3-4252
Jacobs John Bragg .....SP 2-3184
Jaggers E A Rt 1 Brdwy.....SP 9-1614
James A A Jr Dr ofc 109 S Steele.....SP 3-6931
Res 614 Spring Ln.....SP 4-4481
James A A Jr Dr Lake House Rt 3.....SP 4-9174
James A A Sr 604 Spring Ln.....SP 4-4146
James E T 232 Charlotte Av.....SP 3-7101
James Earl J 509 Goldsboro Av.....SP 3-2744
James Sarah 611 Washington Av.....SP 4-8193
James William H (Bill) 204 Jefferson..SP 4-6496
Jane's Beauty Shop Rt 1.....SP 3-7016
Jefferies Lucius Rt 5.....SP 4-9798
Jefferies Walter H 912-A Carthage...SP 3-1564
Jefferson Motel Carthage Hwy.....SP 4-7661
Jefferson Standard Life Ins Co
109 S Steele.....SP 3-8241
Jehovah's Witness Rt 1.....SP 4-8697
Jernigan Walter H 520 Wicker.....SP 4-6263
Jessup Donald 1600 Elm.....SP 2-2162
Jewell W L Jr 646 Spring Ln.....SP 4-6591
Jewell W L & Son ofc 140 N Steele...SP 3-7181
Res 506 Summitt Dr.....SP 3-5101
Jim's Drive-In S Endor.....SP 4-7331
Johannesen R W Rt 4.....SP 3-1174
Johnny's Used Cars S Endor.....SP 4-4523
JOHN'S PHARMACY 132 Carthage.....SP 3-1111
Johnson A M Mrs Rt 4.....SP 4-9392
Johnson Aldon Rt 2 Cameron.....SP 9-1221
Johnson Alice Miss 914 S 3rd.....SP 3-7911
Johnson Allen Rt 6 Jboro Hghts.....SP 2-4304
Johnson Arnold 1300 Ray Av.....SP 4-3171
Johnson Blanche Mrs Rt 1 Brdwy.....SP 8-1826
Johnson Bobby H 2904 Cornell Dr....SP 2-4181
JOHNSON BRYANT REAL ESTATE
Ofc 217-B Carthage.....SP 3-2871
(Continued On Next Column)

JOHNSON BRYANT REAL ESTATE—continued
Ofc 217-B Carthage.....SP 4-2271
Res 601 W Chisholm.....SP 3-7441
Johnson Carlyle Rt 4.....SP 4-9393
Johnson Clyde Rt 1 Cameron.....SP 3-6226
JOHNSON COTTON CO 303 S Endor....SP 4-3611
Johnson Curtis ofc 2060 Bragg.....SP 2-3821
Res 110 McGill.....SP 4-4391
Johnson Dan M Rt 4.....SP 4-9398
Johnson Douglas Carthage Hwy.....SP 4-7663
Johnson Earl Raleigh Hwy.....SP 3-6218
Johnson Eugene McCracken Hghts....SP 3-7754
Johnson Eula Mrs Rt 3.....SP 4-3498
Johnson Floyd A 307 Courtland Dr...SP 4-9381
Johnson Frank E Rt 8 Jboro Hghts...SP 9-1118
Johnson Gallaway Rt 5.....SP 4-9797
Johnson Georgia Rt 6 Jboro Hghts....SP 9-1976
Johnson H B 415 Wilson.....SP 3-8053
Johnson H W Rt 8 Jboro Hghts.....SP 9-1048
Johnson Harold R 503 Carthage.....SP 3-5991
Johnson Harry T 207 Stroud.....SP 4-5684
Johnson Hurley 213 N Moore.....SP 3-5162
Johnson Ivon Danada Path.....SP 3-6643
Johnson J C Rt 5.....SP 3-4213
Johnson J E 117 McGill.....SP 3-2251
Johnson J Lynville Raleigh Hwy.....SP 3-5216
Johnson J M Rt 5.....SP 3-7563
Johnson J Moyle Rt 5.....SP 3-3204
Johnson J O 504 Carthage.....SP 3-4101
Johnson J P 2810 Academy.....SP 2-4174
Johnson J Q Mrs 724 W Pearl.....SP 3-0481
Johnson J T Rt 4.....SP 3-9543
Johnson J Walter 418 Ridgecrest Dr..SP 3-1501
Johnson James D Rt 1.....SP 2-2524
Johnson James H Frasier Dr.....SP 2-4585
Johnson James M Rt 3.....SP 3-3679
Johnson James Mack Rt 3.....SP 3-3678
Johnson Jeff D Carthage Hwy.....SP 4-7662
Johnson Jewel W Woodland Av.....SP 2-3373
JOHNSON JEWELERS 124 W Main.....SP 2-3732
Johnson Jimmie D Rt 5.....SP 3-5207
Johnson John G Rt 5.....SP 3-4211
Johnson Joseph 500 S Moore.....SP 3-0271
Johnson Karl 112 N Gulf.....SP 3-8671
Johnson Leadie M Charlotte Av.....SP 3-1152
Johnson Lemuel G Rt 5.....SP 3-6204
Johnson Leo 105 Hawkins Av.....SP 3-6583
Johnson Leslie A Rt 6 Jboro Hghts....SP 2-4133
Johnson Lillian Mrs 318 Church.....SP 3-8105
Johnson Lula Mae Rt 5.....SP 3-3211
Johnson Marvin L 607 Lawrence.....SP 3-2254
Johnson Maynard Northview .....SP 4-2282
Johnson Motor Company 125 N Endor.SP 4-3651
Johnson Nathan 445 Evergreen Ln.....SP 4-4282
Johnson Nellie 301-B McIver.....SP 3-2303
JOHNSON & NORRIS WALL & FLOOR COVERINGS 1817 Lee Av .....SP 2-3261
JOHNSON OIL COMPANY
2060 Bragg St .....SP 2-3821
Johnson P Dupree Rt 4.....SP 4-7961
Johnson P L 511 N Endor.....SP 3-8501
Johnson Paul L Jr 505 Walnut Dr.....SP 3-7852
Johnson R Craven Rt 5.....SP 3-6203
Johnson R M 319 N Vance.....SP 3-0763
Johnson Reuben H 107 S 1st.....SP 3-0451
Johnson S R Rt 5.....SP 3-4216
Johnson Sam Mrs Rt 4.....SP 3-0983
Johnson T C Mrs Rt 5.....SP 3-5211
Johnson T E Rt 1.....SP 3-8461
Johnson Thelma 517 Weatherspoon...SP 4-0461
Johnson Toddy Carbonton Hghts.....SP 4-4793
Johnson W H Rt 5.....SP 3-7568
Johnson W R Rt 4.....SP 4-9191
Johnson Wade Mrs 401 E Main.....SP 2-3274
Johnson Wilford 2604 Watson Av.....SP 2-3133

Johnson William Rt 4 ..... SP 3-7013
Johnson William C Rt 4 ..... SP 4-9394
Johnson Willie T Rt 7 Jboro Hghts ..... SP 8-1669
Johnson Wilmer 1100 Boykin Av ..... SP 4-4344
JOHNSON'S BEAUTY SHOP
206 S Steele ..... SP 3-6331
Johnson's Esso 1806 Lee Av ..... SP 2-4511
Johnson's Store A M Mrs Rt 4 ..... SP 4-9397
Johnsonville School Rt 2 Cameron ..... SP 9-1202
Johnston Charles H 903 S 3rd ..... SP 3-7506
Johnston Oma Rt 2 ..... SP 4-8946
Johnston Ornamental Iron 903 S 3rd ..... SP 3-7506
Johnston Paul E Rt 6 Jboro Hghts ..... SP 2-2493
Johnston W O (Bill) Whitford Dr ..... SP 4-6754
Jones B G Rt 8 Jboro Hghts ..... SP 3-8226
Jones B H Rt 3 ..... SP 3-4593
Jones Billy Ray Rt 8 Jboro Hghts ..... SP 9-1711
Jones C H 111 E Chisholm ..... SP 3-4956
Jones C H Jr (Buck)
514 W Weatherspoon ..... SP 4-4701
Jones Charlie 228 Simmons ..... SP 4-7304
Jones D O 531 Bracken ..... SP 4-6063
Jones D R 509 Sunset Dr ..... SP 3-4151
Jones Delma E Pine ..... SP 4-5301
JONES DEPT STORE INC 237 Wicker ..... SP 4-8131
Jones E D 531 Bragg ..... SP 4-8582
Jones Erwin C 704 N Steele ..... SP 4-2664
Jones F N Rt 3 ..... SP 4-7254
Jones Foy Mrs 208 Charlotte Av ..... SP 3-8921
Jones G P Rt 1 ..... SP 4-1216
Jones' Gulf Service Brdwy ..... SP 8-1852
Jones and Harrington drygoods
Brdwy ..... SP 8-1701
Jones Harvey B 402 Hawkins Av ..... SP 3-4401
Jones J B Rt 3 ..... SP 3-1868
Jones J C Jr Brdwy ..... SP 8-1435
Jones J C Mrs Brdwy ..... SP 8-1695
Jones J W Brdwy ..... SP 8-1322
Jones Janie C Mrs 407 Wall ..... SP 4-1702
Jones L H 409 Oakwood Av ..... SP 3-2754
Jones-Lee Furniture Co Whse McIver ..... SP 4-4442
JONES-LEE FURNITURE INC
118-120 Wicker ..... SP 4-7441
118-120 Wicker ..... SP 3-2521
Jones Lee S 306 Cross ..... SP 3-4531
Jones Lynn Rt 3 ..... SP 3-4591
Jones Maria K Mrs 310 N Gulf ..... SP 4-9501
Jones Mary Louise 142 Hill Av ..... SP 3-7511
Jones Nelson Rt 1 ..... SP 3-4937
Jones Newitt E Pine ..... SP 4-5683
Jones Ollie P Rt 8 Jboro Hghts ..... SP 2-2491
JONES PRINTING CO
307 S Steele ..... SP 3-2391
Jones R D 319 Summitt Av ..... SP 3-9092
Jones Ray W Jr 111-A Weatherspoon ..... SP 4-2294
Jones Ruth Miss Rt 1 ..... SP 3-0564
Jones Seabrook Mrs 312 Cross ..... SP 3-4517
Jones W C 1903 Woodland Av ..... SP 2-3372
Jones Wade B 309 N Steele ..... SP 3-3182
Jonesboro Baptist Church
W Main Jboro Hghts ..... SP 2-4141
Jonesboro Cross Tie Yard Fayetteville ..... SP 2-2103
Jonesboro Drive-In Griddle
W Main ..... SP 2-2892
JONESBORO DRY CLEANERS
234 E Main ..... SP 2-2411
Jonesboro Food Co 115-117 E Main ..... SP 2-2891
Jonesboro Garage
E Main Jboro Hghts ..... SP 2-2902
Jonesboro Methodist Church
W Main Jboro Hghts ..... SP 2-4661
Jonesboro Service Station E Main ..... SP 2-2812
Jonesboro Used Cars Humber ..... SP 2-2183
JONESBORO'S LEE DRUG STORE
E Main ..... SP 2-2222

Jordan Etta Rt 4 ..... SP 3-9823
Jordan Eulalia B Mrs 900 S Steele ..... SP 3-3504
Jordan Ralph B Rt 4 ..... SP 4-9223
Jourdan Ralph G 416 McIntosh ..... SP 3-4793
Joyce Bill Rt 1 ..... SP 3-1913
Joyce J H (Jack) 622 N Steele ..... SP 4-7143
Joyce R F Mrs Carthage Hwy ..... SP 3-1914
Joyce R Frank Jr 537 W Weatherspoon ..... SP 4-5191
Joyner Clarence 108 N 6th ..... SP 3-8432
Judd Dorothy Brdwy ..... SP 8-1884
Judd Howard Rt 8 Jboro Hghts ..... SP 2-4473
Judd Lessie 512 W Globe ..... SP 2-2962
Justice C T 349 Carthage ..... SP 3-1072

K

K & M GROCERY Rt 1 Brdwy ..... SP 9-1616
Kaczorowski Adam A Rt 1 ..... SP 4-8697
Kammer B B 213 Hillcrest Dr ..... SP 3-3761
Kammer's Men's Store 128 S Steele ..... SP 3-7971
Keever Bayne P 518 Cross ..... SP 3-9552
Keith E B ofc National Bank Bldg ..... SP 4-5751
Res 309 Queens Rd ..... SP 3-2642
Keith J L ofc Raleigh Hwy ..... SP 4-8362
Res Vance ..... SP 3-7901
Keith Motors Inc
Office 603-605 Carthage ..... SP 4-8931
Parts & Shop 603-605 Carthage ..... SP 4-8461
Keith N V McCracken Hghts ..... SP 3-9681
Keith W H Sgt 2914 Academy ..... SP 2-4584
Keller O A Jr McIntosh ..... SP 3-5681
Keller O A Mrs 1909 Lee Av ..... SP 2-3864
Kelley William J 2061 Bragg ..... SP 2-4851
Kelly A R Mrs Rt 6 Jboro Hghts ..... SP 2-3963
Kelly B C Mrs Rt 7 Jboro Hghts ..... SP 8-1121
Kelly B E 541 Oakwood Av ..... SP 4-3946
Kelly B M Rt 1 Cameron ..... SP 3-8214
Kelly C F Mrs Rt 7 Jboro Hghts ..... SP 2-3922
Kelly Charlie E Olivia ..... SP 9-1861
Kelly Clarence A 546 W Weatherspoon ..... SP 4-8551
Kelly Clarence C Rt 8 Jboro Hghts ..... SP 3-4224
Kelly Clarence S Rt 5 ..... SP 3-5217
Kelly E E 507 Cross ..... SP 4-7012
Kelly Eugene 700 Wicker ..... SP 3-8862
Kelly Eva M Rt 3 ..... SP 4-8213
Kelly Frank Rt 5 ..... SP 3-3203
Kelly Gilbert S Rt 1 ..... SP 3-4382
Kelly H G Rt 2 ..... SP 8-1141
Kelly Haline Academy ..... SP 2-2132
Kelly Howard C Rt 7 Jboro Hghts ..... SP 2-4655
Kelly Hoyle Jr Rt 7 Jboro Hghts ..... SP 9-1026
Kelly Hoyle Sr Rt 7 Jboro Hghts ..... SP 9-1028
Kelly Ida E Mrs 109 S 3rd ..... SP 3-5121
Kelly Ira Rt 4 ..... SP 3-1746
Kelly J Alton Brdwy ..... SP 8-1252
Kelly J C Rt 1 Cameron ..... SP 3-8218
Kelly J Ernest 1711 Lee Av ..... SP 4-6101
Kelly J Norman Rt 1 ..... SP 3-4383
Kelly Jack 116 McGill ..... SP 4-6001
Kelly Joe Halford Rt 7 Jboro Hghts ..... SP 8-1128
Kelly John E Mrs Rt 6 Jboro Hghts ..... SP 9-1191
Kelly John W Rt 7 Jboro Hghts ..... SP 9-1773
KELLY JONES T REAL ESTATE
Ofc 234 Carthage ..... SP 3-3521
Res Carbonton Rd ..... SP 4-8431
Kelly Kenneth G Mrs 226 McIver ..... SP 3-5122
Kelly L B Jr 301 N 1st ..... SP 3-3552
Kelly Larry K Rt 6 Jboro Hghts ..... SP 2-3343
Kelly Levy Rt 5 ..... SP 3-0302
Kelly M B 612 Matthews ..... SP 3-2012
Kelly Mamie Mrs Rt 1 Brdwy ..... SP 8-1653
Kelly Myrtle Rt 7 Jboro Hghts ..... SP 9-1631
Kelly N C Jr 424 Charlotte Av ..... SP 4-1584
Kelly Otis Rt 8 Jboro Hghts ..... SP 2-2823
Kelly Paul J 809 Chatham ..... SP 3-6651
Kelly Rex L ofc 205 McIver ..... SP 3-5971
Res 504 Hawkins Av ..... SP 3-5531

Kelly Robert M Rt 8 Jboro Hghts.....SP 4-2209
Kelly Shelton Rt 7.....SP 2-2198
Kelly Sion H Brdwy .....SP 8-1251
Kelly Sion H 505 Goldston Blvd.....SP 2-3243
Kelly T Gladys Miss Rt 1.....SP 3-4388
Kelly Thomas B Rt 7 Jboro Hghts....SP 2-3925
Kelly V T Rt 2.....SP 2-3817
Kelly W E 109 S Vance.....SP 3-2186
Kelly W M Jr 329 Charlotte Av.....SP 3-7471
Kelly W M Sr Mrs 323 Charlotte Av...SP 3-0671
Kelly Wilton S 301 Rose.....SP 4-8762
KELLY'S BEAUTY SHOP
329 Charlotte Av .....SP 3-7471
Kenerly Cleaners 152 N Steele.....SP 3-9861
Kenerly George 609 W Chisholm.....SP 4-8291
Kennedy D G Rt 1.....SP 4-6532
Kennedy E L 207 Hillcrest Dr.....SP 3-3762
Kennedy Elwood Rt 1.....SP 4-6533
Kennedy Glen M 528 Bragg.....SP 3-0661
Kennedy Harvey 503 Summitt Dr.....SP 4-2991
KENNEDY INSURANCE & REALTY AGENCY INC
107 W Main St .....SP 2-3201
Kennedy John H Jr 542 Bracken.....SP 4-3391
Kennedy John L 719 Courtland Dr....SP 2-2265
Kennedy Johnny Rt 3.....SP 4-6119
Kennedy S E 118 E Weatherspoon.....SP 4-1802
Kennedy W A 811 N Steele.....SP 4-2381
Kennedy W H 522 Bragg.....SP 4-3291
Kennon O P 218 McIver.....SP 3-1663
Kent Henry Rt 6 Jboro Hghts.....SP 9-1161
Kent William W 2907 Cornell Dr.....SP 2-3164
Kenton Jack G 301 Carbonton Rd.....SP 4-7691
Kenton Mary G Mrs 704 Whitford.....SP 4-7491
Kessler C E 237 Stroud.....SP 3-2243
Ketner Clarence E 505 Makepeace St..SP 3-1135
Key Gilbert R 801 Carthage.....SP 3-2572
Key Jack C 1002 Hall.....SP 3-1132
Key K L Rt 1.....SP 4-4503
Keye Marvin A Rt 8 Jboro Hghts.....SP 2-4386
Key's Gilbert R Tin Shop W Rose.....SP 3-8661
KEY'S UPHOLSTERY SHOP
Trade Jboro Hghts.....SP 2-2653
Kicklighter J M Rt 8 Jboro Hghts.....SP 4-2207
Kidd Charlie L Midland Av.....SP 3-6854
Kidd Roy L Raleigh Hwy.....SP 4-6216
Kimball B L Mrs Lemon Springs.....SP 2-3521
Kimball G E Lemon Springs.....SP 2-2558
Kimball L C Lemon Springs.....SP 2-2557
Kimball Roy Rt 5.....SP 3-5201
KIMBRELL'S INC 122-128 S Moore..SP 4-8111
Kimery's Service Sta 306 Carthage....SP 3-6761
Kimrey G B Mrs 315 Hawkins Av...SP 3-5902
Kimrey G W 507 Bracken.....SP 4-4971
Kimrey Rives B 517 Cross.....SP 3-4601
Kimrey S Q 314 Queens Rd.....SP 3-6142
Kinard Jack 2122 Lee Av.....SP 2-2791
Kinard W H 805 Park Av.....SP 4-4021
King Dan B 214 N Steele.....SP 4-4172
King G M 607 Wicker.....SP 3-0352
King G Morris 310 W Weatherspoon...SP 3-2893
King Herman Sr Mrs
301 Courtland Dr.....SP 4-4693
King James W 642 Spring Ln.....SP 4-8501
King Odell A Brdwy .....SP 8-1838
King Radiator & Glass Co
See Dark & Harrington
KING ROOFING & MFG CO
152 Charlotte Av .....SP 4-8611
Nights Sundays & Holidays.....SP 2-4412
Nights Sundays & Holidays.....SP 3-9714
King T E Mrs 217 N Gulf.....SP 3-3926
King Victor 219 N Gulf.....SP 3-3921
Kinlaw Jo Ann D 611 Garden.....SP 4-1875
Kirkland Katherine Mrs 600 Palmer Dr.SP 4-8602
Kirkman C L 808 N Endor.....SP 3-3882
Kirkman Helen Mrs Rt 4.....SP 4-2981
Kirkman Nancy D Mrs 214-A Green....SP 3-7095
Kirkman's Gulf Service Rt 4 Northview.SP 4-4451
Kissell Daisy Mrs 303 McIver.....SP 3-7074
Kitlas Chester W 2909 Watson Av....SP 2-4184
Kittrell L E Rt 2.....SP 8-1899
Kittrell V Bruce Olivia .....SP 9-1489
Kivett L E 130 McGill .....SP 4-2481
Klugh G F Dr Rt 5.....SP 4-3216
Knight Beulah Mrs Rt 1 Brdwy.....SP 9-1694
Knight Erma Rt 1 Brdwy.....SP 8-1577
Knight Everette Rt 7 Jboro Hghts.....SP 8-1351
Knight F L Dr ofc 103 Hillcrest Dr....SP 4-7261
Res Rt 4.....SP 3-2671
Knight Floyd L Community School
McIntosh .....SP 3-4972
Knight G W 605 McIver.....SP 3-0122
Knight Mary M Rt 5.....SP 3-8493
Knight Roy N Mrs 210 S 4th.....SP 3-1051
Knight S H Rt 6 Jboro Hghts.....SP 9-1934
Knight W L Mrs 405 Charlotte Av....SP 3-0502
KNOTT'S FUNERAL HOME
715-B Wall .....SP 4-4376
Koonce Clayton G 418 Evergreen Ln...SP 3-1504
Koonce J B 309 Green.....SP 4-5553
Koury J D 516 Maplewood Dr.....SP 3-6776
Koury Robin H 113-A Weatherspoon..SP 4-1801
Koury W Carbonton Rd.....SP 4-7081
KOURY W COMPANY INC
633 Chatham .....SP 4-7611
Kowalski Ted 105 S 5th.....SP 3-2402
Kremer Leighton R Rt 4.....SP 4-9196
Krick Orville E 109 N 3rd.....SP 3-5042
Kriminger D E Mrs 401 S 3rd.....SP 3-1702

L

Lacy Oldham Construction Co
1718 Lee Av.....SP 3-6911
Ladies Style Shop 128 Carthage.....SP 3-8031
Lady June Bakery 225 Wicker.....SP 3-9701
Laman Paul S Sgt 215 Circle Av.....SP 3-0371
Lambeth A T Watson Av.....SP 2-4255
Lambeth Annie Green Mrs
312 Oakwood Av.....SP 3-4471
Lambeth Muzelle H 617 McIver.....SP 3-8773
Lamm Glynn Rt 3.....SP 3-5504
Lamm N L Rt 6 Jboro Hghts.....SP 9-1387
Lancaster B M Wilkins Dr.....SP 4-8792
Lane L C 504 Church.....SP 4-0142
Langley Roy H W Rose.....SP 3-2381
Langley W E 415 Hickory Av.....SP 4-4402
Langston T J 1301 S 7th.....SP 4-5051
Lanier E E 216 Charlotte Av.....SP 4-8343
Lanier R S 110 N 3rd.....SP 3-5041
LANIER'S CAFE 160 Charlotte Av...SP 3-4921
Lanier's Grocery Store
160 Charlotte Av .....SP 3-4921
Lankford Claude R Rt 1.....SP 4-5284
Lankford Porter Rt 1.....SP 3-4006
Lano Clarence R 507 Carthage.....SP 3-5691
Lano Inez Miss 507 Carthage.....SP 3-5691
Lano J L 400 Charlotte Av.....SP 3-7472
Lano R B Mrs 405 Carthage.....SP 3-1451
Larry's Fine Foods 126 Carthage.....SP 4-8031
LaRue Marian B Mrs 208 S 3rd.....SP 3-6181
La Salvia G Rt 5.....SP 4-4265
Lasater Iula Miss Trade .....SP 2-3293
Lasater J E 616 Midland Av.....SP 3-2591
LASSEN CLEANERS 233 Wicker.....SP 3-0571
Lassen Ralph 625 Sunset Dr.....SP 3-2996
Laubscher H L 1106 Ray Av.....SP 3-2191
Laubscher Paul 516 Barnes Av.....SP 3-3002
Lawrence D C Sr Mrs 336 Carthage....SP 3-7391
Lawrence Dan C Danada Path.....SP 4-9652

Lawrence Fred Rt 8 Jboro Hghts.....SP 2-2444
Lawrence Freezer Locker
709 Wicker.....SP 3-4581
Lawrence Lynn Rt 6 Jboro Hghts.....SP 2-4484
Lawrence R G Rt 6 Jboro Hghts.....SP 9-1247
Lawrence Reva 7th.....SP 4-5052
Lawrence T M Mrs 305 Oakwood Av...SP 4-1041
Lawrence William ofc 119 Moore.....SP 3-3311
Res 408 N Gulf.....SP 3-3033
Laws C M Lemon Springs.....SP 2-3526
Laws S W Lemon Springs.....SP 2-3891
Lawton D G Rt 5.....SP 4-3212
Lawton D Louis Rt 5.....SP 4-6207
Layland F H 623 N Endor.....SP 4-7401
Layne J O Rt 1.....SP 4-1217
Layne Stella Rt 2.....SP 4-8948
Layton Anne Rt 6.....SP 9-1261
Layton Jack G Rt 6 Jboro Hghts.....SP 9-1162
Layton L L Rt 6 Jboro Hghts.....SP 9-1023
Lazarus Joe 223 Hillcrest Dr.....SP 3-1481
Leacraft Bertha M 325 Price.....SP 3-0143
Leath Bob Carbonton Rd Rt 3.....SP 4-0192
LeClerc Edgar D 207 Rose.....SP 3-7483
Ledbetter Notie Miss Rt 1.....SP 2-2821
Ledden Roy Mrs 215 Gordon.....SP 4-5552
Ledwell J T 400 S 3rd.....SP 3-6191
LEE BRICK & TILE CO
Raleigh Hwy.....SP 4-3756
Raleigh Hwy.....SP 4-5251
LEE CABINET & STORE FIXTURE CO
Bragg St.....SP 4-3331
Lee County
Auditor's Ofc
Court House 1408 Lee Av.....SP 3-3571
Board of Education 135 Wicker....SP 4-1741
Board of Veterans' Affairs
132-134 S Steele.....SP 4-2651
Clerk of Court
Court House 1408 Lee Av.....SP 3-3141
County Home Jboro Hghts.....SP 2-3533
Farm Agent 225 S Steele.....SP 3-4441
Farmer's Home Administration
225 S Steele.....SP 3-7381
Health Dept Woodland Av.....SP 3-1061
Home Dem Agent 225 S Steele.....SP 3-7382
Jail 206 McIntosh.....SP 4-4241
Lee County Library 114 N Steele...SP 3-0461
Public Welfare Ofc 121 N Steele...SP 3-5061
Register of Deeds Ofc
Court House 1408 Lee Av.....SP 3-2511
Register of Deeds Vault
Court House 1408 Lee Av.....SP 3-8781
Sheriff's Ofc
Court House 1408 Lee Av.....SP 3-3251
Court House 1408 Lee Av.....SP 3-2761
Soil Conservation Service
225 S Steele.....SP 4-6161
Lee County Fire Tower Rt 1.....SP 4-9543
Lee County Hospital Hillcrest Dr
Day.....SP 4-6811
Night
First Floor.....SP 4-6841
Second Floor.....SP 4-6821
Third Floor.....SP 4-6831
Nurses Home.....SP 4-6851
Lee Co Mutual Burial Association
203 Hawkins Av.....SP 3-5711
Lee County Schools
Broadway School Brdwy.....SP 8-1451
Deep River High School Raleigh Hwy.SP 3-3213
Greenwood School Lemon Springs...SP 2-2551
Teacherage Lemon Springs.....SP 2-2553
Lee Elementary School
Rt 7 Jboro Hghts.....SP 2-3781

(Continued On Next Column)

Lee County Schools—continued
New Hope School Rt 3.....SP 4-5213
School Garage County Home Rd....SP 2-4432
Superintendent's Ofc 135 Wicker...SP 4-1741
Vocational Agriculture Dept
Main Jboro Hghts.....SP 2-3833
Wicker W B School 806-A Hood Av.SP 3-0921
Lee County State Highway Patrol
Court House 1408 Lee Av.....SP 3-3572
Lee County Tax Supervisor Ofc
Court House 1408 Lee Av.....SP 3-2122
Tax Collector
Court House 1408 Lee Av.....SP 3-2121
Lee Drug Store Jonesboro Hghts
E Main.....SP 2-2222
LEE DRUG STORE SANFORD
101 S Steele.....SP 3-5611
Lee H Glenn 530 Sunset Dr.....SP 4-6561
LEE HARDWARE CO
131-133 Wicker St.....SP 4-7341
Lee James G 219 North Av.....SP 3-0513
Lee Luther C Rt 1.....SP 4-3202
LEE MEMORIAL PARK INC
158 S Steele.....SP 4-8741
LEE-MOORE OIL CO 1311 Lee Av....SP 3-1531
LEE MOTOR CO 612 Carthage
Parts Department.....SP 3-1411
Shop.....SP 3-1416
Lee Motor Co Used Car Lot Carthage...SP 4-4311
LEE PAVING CO Rt 3.....SP 4-9172
Lee Portrait Studio 137 S Steele.....SP 3-6401
Lee Thomas 400 Maple Av.....SP 3-8453
Lee Used Auto Parts Rt 1.....SP 3-4843
LEE V-LITE INCORP Rt 8 Jboro Hghts..SP 2-2111
Lehrer Al Mrs Rt 7 Jboro Hghts.....SP 2-4553
Lemmond R B 511 Chatham.....SP 3-3596
Lemmond W V Mrs 417 McIver.....SP 3-4231
LEMON SPRINGS REPAIR SERVICE
Lemon Springs.....SP 2-2913
Lemons Charlie Rt 1.....SP 4-5967
Lemons H A Mrs Rt 1.....SP 4-2892
Lentz Ernest W 804 N Endor.....SP 4-3583
Lentz J J ofc 135 Wicker.....SP 4-1741
Res 310 Park Av.....SP 4-4092
Leonard A F Rt 8 Jboro Hghts.....SP 2-2837
Leslie Ethel Mrs Rt 6 Jboro Hghts....SP 9-1897
Leslie Fred E Hughes.....SP 2-2263
Lessie's 225-B Carthage.....SP 3-5651
Lestina's Beauty Shop 140 N Steele...SP 4-5151
Lett Gilbert 112 McGill.....SP 4-4393
Lett Kurtis 717 Charlotte Av.....SP 3-3641
Lett Lux W Rt 2.....SP 4-2602
Lett W P Rt 7 Jboro Hghts.....SP 8-1233
Lewis' Grocery Colon.....SP 4-9362
Lewis H Theo 113 McGill.....SP 4-5402
Lewis W L 711 Gulf St.....SP 4-1682
Lib's Beauty Shop 334 Queens Rd.....SP 3-2904
Life & Casualty Ins Co
109 S Steele.....SP 3-8591
LIFE INSURANCE CO OF GEORGIA
223 Carthage St.....SP 3-1772
Liles Frank Jr Rt 1.....SP 4-5094
Liles Frank G Mrs Colon Rd.....SP 3-0932
Liles John W ofc 102 W Buffalo.....SP 3-2941
Res 822 Fitts.....SP 4-1171
Liles Otho E Jr 308 Maple Av.....SP 3-8392
Lilly Charles Mrs Rt 3.....SP 4-3491
Lind Edward Queens Rd.....SP 4-6991
Lineberry Clyde C 405-B N Steele....SP 3-6804
Lineberry E C 711 Spring Ln.....SP 4-7392
Lions Club Fair Ground Colon Rd.....SP 3-0931
Lipscomb John B 2304 Lee Av.....SP 2-2184
Little J B 514 Bracken.....SP 4-5923
Little Thompson G 214 Charlotte Av...SP 4-6253
Livingstone Lilly M Mrs 209 Gordon...SP 3-6502

Lloyd Ernest Jr 810 Whitford.....SP 4-7381
Lloyd Ernest B Sr 302-11th .....SP 4-3692
Lloyd Fletcher 708 Wicker.....SP 4-6281
Lloyd Jack M 2307 Woodland Av.....SP 2-4443
Lloyd Joe H Olivia .....SP 9-1826
Lloyd John M Mrs W Main.....SP 2-2694
Lloyd Phil F Rt 1.....SP 3-4468
Lloyd Will 212 E Main.....SP 2-3871
Lockamy B C Rt 2.....SP 3-9517
Long Joe Mrs 1007 Lee Av.....SP 3-5491
Long John B 520 Maplewood Dr.....SP 3-6952
LONG MEADOW FARMS
320 Market .....SP 3-5051
Long S L 220 N Gulf.....SP 3-2782
Long William Rt 8 Jboro Hghts.....SP 9-1952
LONGLEY-McKENZIE CO
817 S Endor.....SP 4-2811
Loposay G H Mrs 303 S 7th.....SP 4-2963
Loposay J R Rt 1.....SP 3-3093
Lore S V Rt 3.....SP 3-9492
Love Alonzo 308 North Av.....SP 3-9421
Love Eugene F 218 North Av.....SP 3-0515
Love J H North Av.....SP 3-6393
Love S C Jr Rt 5.....SP 4-2939
Love Stacey A 222 Charlotte Av.....SP 3-6591
LOVE'S GROCERY STORE
165 Charlotte Av .....SP 3-3541
Lovick Robert 2609 Academy.....SP 2-4393
Loving J F 603 N Steele.....SP 4-7421
Loving J F Jr 801 Hawkins Av.....SP 4-4534
Low Clarence A Evangelist 2206 Nash..SP 2-2851
Lowdermilk J G Rev Rt 3.....SP 4-8216
Lowry W A 620 Scott Av.....SP 4-2945
Lucas J H 206 Cross.....SP 3-6702
Lucas Paul 507 N Endor.....SP 3-6542
Lucas Paul Flour & Feed 1003 Lee Av..SP 4-1161
Lucas Paul L Rt 1 Brdwy.....SP 9-1698
Lucas Toney Olivia .....SP 9-1938
Lucas W F 412 McIver.....SP 4-6301
Luck John W Rt 5.....SP 3-6214
Luck Joseph A Rt 5.....SP 4-7207
Luther J A Rt 4.....SP 3-3883
Lutterloh Hayden Dr ofc 201 Chatham.SP 3-1341
Res 216 McIver.....SP 3-7981
Lutterloh Hayden Jr Dr ofc
201 Chatham .....SP 3-1341
Res 510 Walnut Dr.....SP 4-3641
Luxton Huey W Rt 5.....SP 3-0389
Luxton J V Mrs Rt 5.....SP 3-8201
Lyles Jeanette Washington Av.....SP 3-9508
Lyles Johnny 123 McGill.....SP 4-6782
Lynch J R 529 Summitt Dr.....SP 3-5181
Lynch John D 310 Summitt Av.....SP 3-6241
Lynch Merlin Mrs 208 Midland Av.....SP 4-2375
Lynch's Men's Store 158 S Steele.....SP 3-3371
Lyon John A Mrs Rt 1 Brdwy.....SP 9-1106
Lyon Roger W Mrs Olivia .....SP 9-1272
Lyons Loyd Raleigh Hwy.....SP 4-7963
Lyons Motor Court Raleigh Hwy.....SP 4-3871

M

Mabel's Beauty Shop Brdwy .....SP 8-1483
MACE ELECTRIC CO 709 Hawkins Av...SP 3-2551
Mace H C (Pete) 507 W Chisholm.....SP 3-5271
Mackey Dallas L 209 Green.....SP 4-5551
Mack's 5, 10 & 25c Stores Inc
Store 132-134 S Steele.....SP 3-7831
General Ofc .....SP 3-7811
Mack's 5 10 & 25c Stores Warehouse
Fayetteville .....SP 2-2101
Mac's Beauty Parlor Brdwy .....SP 8-1161
Mac's Pure Oil Service Lee Av.....SP 3-5111
MAC'S SEAFOOD MKT 317 S Steele..SP 3-8681
Mac's Typewriter Service
804 Woodland Av.....SP 3-4621
Maddox Albert 519 McIver.....SP 3-2172
Maddox Alex W 1011 Woodland Av....SP 4-1533
Maddox C A Mrs Rt 7 Jboro Hghts....SP 8-1202
Maddox Dennis G Rt 1.....SP 4-3209
Maddox I C Rt 7 Jboro Hghts.....SP 2-3368
Maddox J A Rt 1.....SP 3-1598
Maddox J D 618 Matthews.....SP 3-2011
Maddox J O 423 Oakwood Av.....SP 4-5085
Maddox James P 709 Charlotte Av....SP 4-3253
Maddox L B Rt 6 Jboro Hghts.....SP 2-4335
Maddox L Orborn Rt 1.....SP 4-3206
Maddox Roy Bright Rt 8.....SP 2-2443
Maddox Shelton 2912 Cornell Dr.....SP 2-2332
Maddox T F Jr 301 McIver.....SP 3-2302
Maddox T F Concrete Co
Rt 7 Jboro Hghts.....SP 2-3363
Maddox T Lawton Rt 7 Jboro Hghts...SP 8-1203
Main Street Gulf Service 208 E Main...SP 2-2871
Makepeace H F 304 Summitt Av.....SP 3-4091
Makepeace Harold T 335 Carbonton Rd.SP 4-5391
Makepeace Jimmy I 615 Brinn Dr.....SP 4-6972
Makepeace Millwork Co Weller .....SP 3-5031
Makepeace O P Jr Mrs 306 N Steele...SP 3-3983
Makepeace O P Sr 320 Carbonton Rd..SP 3-3971
Makepeace W R Jr ofc Weller.....SP 3-5031
Res 515 Greensboro Av.....SP 3-9731
Makepeace W R Sr 401 Hawkins Av...SP 3-1081
Malloy J R 502 W Main.....SP 2-3774
Malone J M Gulf St.....SP 3-2683
Manasco Gene 1009 Hall.....SP 4-9982
Maness Claude Watson Av.....SP 2-3653
Maness T L 324 S Moore.....SP 4-2502
Mangum B H Rt 2 Cameron.....SP 9-1137
Mangum J W Rt 2 Cameron.....SP 9-1431
Mangum O H Rt 2 Cameron.....SP 9-1133
Mann B Joe 2303 Woodland Av.....SP 2-3543
Mann Charles L 2726 Lakeside Dr.....SP 2-2131
Mann H G 2204 Nash.....SP 2-2855
Mann Harold L 2219 Lee Av.....SP 2-3082
Mann Herbert L Rt 7 Jboro Hghts....SP 2-4502
MANN IMPLEMENT CO 312 S Endor....SP 4-3351
Mann J Walter 607 Brinn Dr.....SP 4-5133
Mann R H Jr 307 E Main.....SP 2-2742
Mann R H Sr 300 E Trade.....SP 2-3291
Mann Rex W 304 N Gulf.....SP 3-2781
Mann Russell L 2203 Woodland Av....SP 2-3541
Mann Tommy C 502 N Steele.....SP 4-7372
Mann W Fletcher 171 Hill Av.....SP 4-2461
Manning Elza M Rt 7 Jboro Hghts....SP 2-4204
MANN'S DRUG STORE
137-139 Wicker .....SP 3-1981
Mann's Hardware Inc 107 E Main.....SP 2-2071
Mann's Inc 115 Steele.....SP 3-0111
Mann's Service Station
Lee Av Jboro Hghts .....SP 2-4343
Mansfield E D Rt 1.....SP 4-3671
Mansfield Fred Rt 7 Jboro Hghts.....SP 2-2204
Mansfield H W Rt 2.....SP 3-2094
Mansfield Jake Rt 7.....SP 9-1771
Mansfield Julian T Rt 1.....SP 2-4762
Mansfield T A Rt 2.....SP 3-2091
Mansfield T W Brdwy .....SP 8-1431
Marianna Hat and Dress Shop
111 S Steele.....SP 4-1942
Marion Bruce E Rt 8 Jboro Hghts....SP 4-5209
Marion E A Mrs Rt 1.....SP 3-1227
Marks J T Raleigh Hwy.....SP 4-3218
Marks T O Mrs 605 N Steele.....SP 4-1193
Mar-Lee Gift Shop 128 W Main.....SP 2-3141
Marsh Bessie Rt 8 Jboro Hghts.....SP 9-1183
Marsh C G Rt 1 Cameron.....SP 3-6224
Marsh Charles D 315 Saunders.....SP 4-5982
Marsh Lorena Miss 946 La Belle Av...SP 3-9535

Marsh Oliver L Rt 1 Cameron.....SP 3-8216
Marsh Quinton C 534 Wicker.....SP 4-0032
Marsh Woodrow Rt 7 Jboro Hghts.....SP 2-4203
Marshall John J 515 Maplewood Dr...SP 3-2431
Marshall Lenora 516 Crestview.....SP 4-8442
Marshall R Wayne 718 Bennett.....SP 4-9861
Marshburn Charles Alton
Rt 6 Jboro Hghts.....SP 9-1926
Marshburn J W Rt 3.....SP 3-2268
Marshburn Shelton Rt 6 Jboro Hghts..SP 9-1921
Marshburn W E 208 Poplar.....SP 3-2241
Martin A G Carbonton Rd.....SP 4-6761
Martin B Paul 612 Rose.....SP 3-8012
Martin Bill Rt 4.....SP 4-3418
Martin Charity 315 Ashe.....SP 3-9483
Martin J N Mrs Rt 1.....SP 4-4504
Martin John G Rt 6 Jboro Hghts.....SP 9-1864
Martin Pauline 504 Price.....SP 4-7981
Martin Roy Makepeace .....SP 3-9444
Martin S R 708 Fitts.....SP 3-1392
Martindale C B Rt 8 Jboro Hghts.....SP 4-5961
Martindale K A Mrs 216 North Av....SP 3-2881
Martindale W L 500 Hawkins Av.....SP 3-5535
Martindale Wayne 2716 Lakeside Dr...SP 2-2134
MARTIN'S BARBECUE Rt 4.....SP 4-9701
Marzac Co The 128 E Main.....SP 2-2091
Mashburn Julian W Rt 3.....SP 3-3112
Mashburn Woodrow Rt 3.....SP 3-2266
Mason Ben C 222 McIver.....SP 3-2304
Mason Charles B 2923 Watson Av.....SP 2-3995
Mason Clinton R 1706 Campbell Dr...SP 2-4242
Mason D B Rt 8 Jboro Hghts.....SP 2-4604
Mason H C 1111 S 7th.....SP 4-2692
Mason H J 906 Lee Av.....SP 4-5701
Mason James M Queens Rd.....SP 3-6143
Mason James R 322 Oakwood Av.....SP 3-3283
Mason Richard H Goldston Blvd.....SP 2-3154
Mason & Son Grocery Rt 4.....SP 3-9542
Mason Worth B Cumnock .....SP 3-4207
Massengill Ruby Mrs 703 Chatham....SP 3-3261
Mathews Charles L Mrs
202 Hillcrest Dr.....SP 3-8883
Mathews Jack H 506 Walnut Dr.....SP 4-8233
MATHIESON CHEMICAL CO Rock.....SP 4-7551
Matthews Addie Miss 325 Charlotte Av.SP 3-0702
Matthews Alice Mrs
Rt 8 Jboro Hghts.....SP 2-3916
Matthews Bertha Mrs
Rt 7 Jboro Hghts.....SP 2-3564
Matthews C G Rt 7 Jboro Hghts.....SP 2-3364
Matthews C M Rt 1.....SP 3-8223
Matthews Charlie V Mrs
423 Goldsboro Av.....SP 4-7182
Matthews Constance Cumnock .....SP 3-1207
Matthews E J Rt 7 Jboro Hghts.....SP 2-4209
Matthews E L Mrs Rt 7.....SP 2-4651
Matthews E Q Rt 1.....SP 4-4197
Matthews Florrie Miss 1916 Lee Av...SP 2-3862
Matthews Fred Rt 1.....SP 3-5984
Matthews Gilbert P Rt 1.....SP 4-4194
Matthews Glenn A 2302 Woodland Av..SP 2-3544
Matthews H A Rt 3.....SP 4-8312
Matthews & Ingraham CPA
223-B Wicker .....SP 4-9472
Matthews J H 1508 Woodland Av.....SP 4-8963
Matthews J M Rt 8 Jboro Hghts.....SP 4-4956
Matthews Jack R Rt 8 Jboro Hghts...SP 2-3918
Matthews John A 1510 Goldston Blvd..SP 3-8023
Matthews June 500 Oakwood Av.....SP 4-6371
Matthews Levie E 427 Midland Av.....SP 3-9404
Matthews Lewis Mrs 301 Wilson.....SP 3-0291
Matthews Lowell L Rt 4.....SP 4-3087
Matthews Lula Mrs 604 Charlotte Av..SP 4-2603
Matthews Magdalene Rt 6 Jboro Hghts.SP 9-1978
Matthews Monroe 207 Jefferson.....SP 3-0061
Matthews R J Rt 1.....SP 3-5982
Matthews T F Lemon Springs.....SP 2-3894
Matthews W G Rt 1.....SP 4-4193
Matthews W Guy 508 W Chisholm....SP 3-8741
Matthews W M Rt 5.....SP 4-4591
Matus Eugene 215 N Endor.....SP 3-3411
Mauldin Flossie Raleigh .....SP 2-3074
Mauldin Paul B Rt 6 Jboro Hghts.....SP 9-1646
Mawyer Bill 622-A Sunset Dr.....SP 3-5916
Maxwell Elmer 303 Globe.....SP 2-3001
May Erlene Mrs 327 N Moore.....SP 4-3154
May H L Rt 1.....SP 3-8467
May William Mrs W Jefferson.....SP 4-1461
Mayes Jake Rt 2.....SP 4-6686
Mayfield Joe 7 Bush.....SP 4-8483
Maynard Charles E 511 Gulf.....SP 4-5314
Maynard William J
1010 Woodland Av.....SP 4-1532
McAdams C H ofc 223 Carthage.....SP 3-2711
Res 701 Spring Ln.....SP 4-8506
McAlister W S (Dub) 2110 Buchanan..SP 2-2922
McAuley Emuel Rt 6 Jboro Hghts.....SP 9-1652
McAuley Hannibal Rt 1 Brdwy.....SP 8-1743
McAuley Nettie Olivia .....SP 9-1182
McAuley Norman 2605 Watson Av.....SP 2-3134
McAuley W B Rt 1 Brdwy.....SP 8-1746
McBride George E Spring Lane.....SP 4-7394
McBride Helen Mrs 304 Spruce.....SP 3-1953
McBryde Charles 633 Spring Ln.....SP 4-6606
McBryde Fred H 507 McIver.....SP 3-4741
McBryde N D Mrs 409 Carthage.....SP 4-9101
McBryde O C Mrs 420 McIver.....SP 3-9712
McBRYDE TAXI McIver St .....SP 3-8641
McCain Hermon Rt 4.....SP 4-9401
McCants L A 316 Cross.....SP 3-0651
McCleave A F Rev 820 Boykin Av.....SP 4-4342
McCleney W N Mrs Rt 8 Jboro Hghts..SP 2-2834
McCormick Carlton E Rt 1 Brdwy.....SP 9-1678
McCormick D A Rt 6 Jboro Hghts.....SP 9-1038
McCormick E L Rt 1 Brdwy.....SP 9-1697
McCormick J N Rt 6 Jboro Hghts.....SP 9-1032
McCormick John M 612 N Vance.....SP 4-8552
McCormick John Martin
Rt 6 Jboro Hghts.....SP 9-1034
McCormick S P Rt 1 Brdwy.....SP 9-1696
McCracken Bert Bennett .....SP 3-7424
McCracken Bertha Miss Bennett .....SP 3-7422
McCRACKEN ELECTRICAL & PLUMBING CO
110 S Moore.....SP 3-0421
Night listing .....SP 3-6462
McCracken F W Jr Mrs
McCracken Hghts .....SP 3-2491
McCracken Josephine
McCracken Hghts .....SP 4-4563
McCracken Malcolm W Jackson .....SP 4-3003
McCracken W L Bennett .....SP 3-6462
McCracken Willis 613 Wicker.....SP 3-0373
McCulloch R E 410 N Endor.....SP 3-2361
McCulloch R E Jr Rt 1.....SP 3-4936
McCullock Paul T 911 S Endor.....SP 3-7002
McDavid J P Rt 1.....SP 2-4023
McDavid Philip H 611 Wicker.....SP 3-8864
McDermott & Cameron
Ofc 223 Carthage.....SP 4-8151
Ofc 223 Carthage.....SP 4-8081
McDermott George M
Carbonton Hghts .....SP 4-9751
McDonald Annie 521 W Weatherspoon..SP 4-5291
McDonald E B (Benny) 108 Diffie.....SP 4-6414
McDonald Earl Blue 168 Hill Av.....SP 4-4773
McDonald J L 501 McIntosh.....SP 3-4971
McDonald L C Rt 7 Jboro Hghts.....SP 9-1898
McDonald Lizzie 1010 Washington Av..SP 3-6132
McDonald Minnie 408 Price.....SP 4-9934
McDonald Sadie 413 Price.....SP 4-9931

McDonald T W 407 W Chisholm SP 4-5881
McDonald Tom Rt 7 Jboro Hghts SP 8-1518
McDonald W A Rt 1 SP 3-4467
McDougald Catherine Brdwy SP 8-1881
McDougald D N Rt 6 Jboro Hghts SP 9-1321
McDougald Jim Rt 6 Jboro Hghts SP 9-1931
McDougald W E Rt 6 Jboro Hghts SP 9-1079
McDougald W H 2628 Bragg SP 2-2682
McDuffie Alice Rt 6 Jboro Hghts SP 2-4361
McDuffie C L 308 Lyons SP 2-2375
McDuffie D J Mrs Rt 1 SP 3-1591
McDuffie D L Rt 1 SP 4-4198
McDuffie D L Jr Rt 8 Jboro Hghts SP 4-4953
McDuffie Harvey 2103 Lee Av SP 2-3511
McDuffie J D Rt 2 SP 3-2098
McDuffie J H Rt 1 SP 3-4001
McDuffie Owen Mrs Rt 1 Brdwy SP 8-1878
McDuffie Van Rt 7 Jboro Hghts SP 2-2288
McDuffie W H Rt 1 SP 3-9473
McFarland Amanda Rt 1 Brdwy SP 9-1928
McFarland Malcolm (Mike) Rt 1 Brdwy SP 9-1684
McFarland Neill Rt 1 Brdwy SP 9-1671
McFarland Tina Miss 409 Hawkins Av SP 4-9275
McFarland W E 605 Goldston Blvd SP 2-2264
McFarland Worth Rt 1 Brdwy SP 9-1927
McFayden Mack 306 Cross SP 3-4531
McFayden Watson Mrs
401 Oakwood Av SP 4-4161
McGehee Abraham Rt 8 Jboro Hghts SP 9-1573
McGehee Bettie Lee Mrs
Rt 6 Jboro Hghts SP 9-1806
McGilvary Aquilla Rt 8 Jboro Hghts SP 9-1943
McGilvary E J Mrs Rt 8 Jboro Hghts SP 2-3913
McGilvary L M Rt 8 Jboro Hghts SP 4-4202
McGilvary W D Rt 8 Jboro Hghts SP 4-4201
McGilvery James L 606 N Endor SP 3-8322
McInnis D H 608 Oakwood Av SP 4-4231
McInnis D I W Rev 508 Ramseur SP 3-8062
McInnis H A 713 Bragg SP 4-4581
McIntosh A F Mrs 610 S Moore SP 3-8692
McIntyre H P 137 Hill Av SP 4-4771
McIver A H 1020 Carthage SP 4-3791
McIver D E (Blue) atty 505-B Endor SP 3-3801
McIver Ed I Rt 2 SP 8-1143
McIver Ellen 407 Price SP 3-0141
McIver Eugene 418 Price SP 4-9932
McIver Fremon 1006 Washington Av SP 4-3845
McIver George 2112 Louise SP 2-2502
McIVER INSURANCE AGENCY
130 Carthage St SP 3-3441
McIver James R 510 Maplewood Dr SP 3-6771
McIver John 1104 Washington Av SP 3-6483
McIver Kenneth A 519 Cross SP 3-4606
McIver Lacy A (Sandy) 513 Sunset Dr SP 3-8281
McIver Landis D Rt 8 Jboro Hghts SP 2-2839
McIver Lecie 406 Wall SP 3-2271
McIver Lee G Mrs 814 Park Av SP 3-9582
McIver Lynn Mrs 203 Summitt Av SP 3-4291
McIver M C Rt 4 SP 3-1201
McIver M D Mrs Rt 1 Cameron SP 3-0212
McIver Thomas L Rt 7 Jboro Hghts SP 8-1236
McIver V C (Jack) 506 Cross SP 4-6672
McIver W D 502 Cross SP 4-7014
McIver W Glenn 814 Park Av SP 3-9582
McIver W R Rt 4 SP 4-2022
McIver Wallace G 619 Sunset Dr SP 4-6192
McIVER WALLACE INSURANCE ofc
130 S Steele SP 4-1121
McKay Dorothy 507 Greensboro Av SP 4-7904
McKay F E 214 Hawkins Av SP 4-1081
McKay G A Rt 2 Cameron SP 9-1594
McKay Mildred L Mrs 309 Summitt Av SP 3-9912
McKay Neil 1005 Goldsboro Av SP 4-2091
McKeithan Clarence Rt 4 SP 4-9226
McKeithen Daniel 305 E Globe SP 2-3002
McKeithen Nellie Rt 8 Jboro Hghts SP 9-1941
McKenzie Colon Greensboro Hwy SP 3-3881
McKenzie Leo 211 Circle Av SP 3-9622
McKernan J T Mrs 407 N Steele SP 3-1601
McKernan John T Jr
102 E Weatherspoon SP 3-2702
McKinney I F Rt 1 SP 3-2479
McKinney J H 636 Matthews SP 3-7335
McKinney W H Rt 6 Jboro Hghts SP 9-1534
McKinnon J M Dr vet 306 Park Av SP 4-4921
McKnight A F 108-11th SP 3-1151
McKoy Edward H 601 Oddfellow SP 3-8061
McKoy John L 219 Simmons SP 4-7301
McKoy Lessie Mae Rt 8 Jboro Hghts SP 2-4476
McKoy Louise 2621 Dogwood SP 2-2982
McKoy M E Miss 602 Wall SP 3-8361
McKoy Nannie 914 Pershing Av SP 3-9532
McLamb G A Rt 1 Brdwy SP 8-1576
McLamb M D Rev Brdwy SP 8-1473
McLean Callie
2215 Louise Jboro Hghts SP 2-2503
McLean Charles E Brdwy SP 8-1649
McLean D E Rt 6 Jboro Hghts SP 9-1893
McLean D T Rt 2 Cameron SP 9-1228
McLean Dorothy Mae Rt 2 SP 4-1756
McLean Douglas 2625 Bragg SP 2-2685
McLean Frank 2212 Dalrymple SP 2-2143
McLean H L Rt 1 Brdwy SP 8-1629
McLean Henry Rt 1 Brdwy SP 9-1613
McLean Herman 705 Wall SP 3-1902
McLean Hugh Brdwy SP 8-1364
McLean Inez Rt 5 SP 4-9993
McLean Isabell 1039 Washington Av SP 3-1181
McLean J Henry 410 Wall SP 3-5381
McLean J N O Rt 1 Brdwy SP 8-1298
McLean James 2206 Bragg SP 2-3304
McLean Janie 2210 Bragg SP 2-3301
McLean Lula Mrs 1034 Washington Av SP 3-6522
McLean Victoria 918 Hood Av SP 4-9164
McLean W A Rt 6 Jboro Hghts SP 9-1588
McLeod C D Rt 1 SP 3-7227
McLeod Clarence W 715 Washington Av SP 4-1643
McLeod D H Rt 7 Jboro Hghts SP 9-1842
McLeod E P Lemon Springs SP 2-2554
McLeod Earlene Mrs 725 S Moore SP 4-6402
McLeod Francis E 1506 Woodland Av SP 4-5542
McLeod Hattie Mrs 417 Globe SP 2-2663
McLeod Henry H Rt 5 SP 3-8203
McLeod I C Rt 1 Brdwy SP 8-1107
McLeod Irene Mrs Brdwy SP 8-1532
McLeod Isobel Olivia SP 9-1126
McLeod John A Rt 7 Jboro Hghts SP 8-1359
McLeod John A Jr 706 N Vance SP 4-8972
McLeod Josephine 2649 Dalrymple SP 2-3981
McLeod Lilly Mrs 421 E Globe SP 2-2661
McLeod Malcolm A ofc Nash SP 4-3551
Res 616 Carr SP 4-5031
McLeod Mary Margaret Dr ofc
114 S Gulf SP 4-2351
Res 403 Carthage SP 3-2291
McLeod Max 502 N Vance SP 4-4891
McLeod Max Ins ofc 135 Wicker SP 3-1312
McLeod Nannie B 609 W Main SP 2-2692
McLeod Paul G ofc Rt 1 SP 3-4843
Res Rt 1 SP 3-4842
McLEOD REX WATCH REPAIRS
101 Wicker St SP 4-7321
Res 2012 Woodland Av SP 2-3641
McLeod Sally 2641 Dalrymple SP 2-3985
McLeod Thomas J Buckner SP 3-6452
McLeod Vera Rt 1 Brdwy SP 8-1766
McLeod Wilson L 607 Oddfellow SP 4-7576
McLucas A J Oakdale SP 3-9506
McManus C W Raleigh Hwy SP 3-9986
McManus C W Jr 728 N Vance SP 4-8001

McManus J B 205 N Moore.....SP 3-7281
McMANUS RADIATOR SERVICE
Hawkins Av.....SP 3-9981
McMillan J E Rev 601 Wall.....SP 3-8366
McMillan Martha Mrs Rt 1 Brdwy.....SP 9-1333
McMillian C J Rev 507 Swann.....SP 4-1893
McMillian Moses 508 Oddfellow.....SP 4-3031
McMullan David P Makepeace.....SP 3-4371
McMullan J S Carbonton Hghts.....SP 3-9074
McNair J N 907 Hawkins Av.....SP 3-3402
McNair W E 401 N Endor.....SP 3-5641
McNeil Eugene A Rt 1 Brdwy.....SP 9-1889
McNeill Aramintres
1000 Washington Av.....SP 4-3842
McNeill Archie B Rt 1 Brdwy.....SP 8-1678
McNeill Bernie W Brdwy.....SP 8-1261
McNeill Bob Rt 1 Brdwy.....SP 8-1763
McNeill C W Rt 1 Brdwy.....SP 8-1624
McNeill Charlie Rt 1 Brdwy.....SP 9-1888
Mc Neill Clarence M Rt 7 Jboro Hghts.SP 8-1511
McNeill Clayton Rt 1 Brdwy.....SP 8-1537
McNeill Connie Rt 1 Brdwy.....SP 8-1741
McNeill Cornelius B Rt 1 Brdwy.....SP 8-1626
McNeill Cyrus Rt 1 Brdwy.....SP 8-1671
McNeill E M Mrs 811 Chatham.....SP 3-8941
McNeill E W Rt 1 Brdwy.....SP 9-1774
McNeill Eugene M Rt 7 Jboro Hghts...SP 8-1519
McNeill G L Rt 1 Brdwy.....SP 8-1173
McNeill Grace O Mrs Olivia.....SP 9-1151
McNeill Hermon Rt 1 Brdwy.....SP 8-1747
McNeill Hugh Rt 1 Brdwy.....SP 8-1531
McNeill I J Rt 8 Jboro Hghts.....SP 9-1283
McNeill J Clayborne Brdwy.....SP 8-1504
McNeill J D Jr Colon.....SP 4-5793
McNeill J R 305 S 5th.....SP 4-4385
McNeill J T Olivia.....SP 9-1761
McNeill Joe C Rt 6 Jboro Hghts.....SP 9-1249
McNeill John M Greensboro Hwy.....SP 4-8283
McNeill L D Rt 7 Jboro Hghts.....SP 2-4503
McNeill Landon Rt 1 Brdwy.....SP 9-1619
McNeill Leonard Rt 1 Brdwy.....SP 9-1674
McNeill Lottie Mrs 623 Bragg.....SP 3-7131
McNeill P J (Jack) 106 Gray.....SP 3-6653
McNeill R V Rt 1 Brdwy.....SP 8-1623
McNeill Rachel Mrs Rt 1 Brdwy.....SP 9-1924
McNeill S P (Percy) Rt 7 Jboro Hghts.SP 9-1633
McNeill Stanley 413 E Rose.....SP 4-3455
McNeill T B Rt 3.....SP 4-7033
McNeill Vernon Rt 1 Brdwy.....SP 8-1632
McNeill Winfred B Rt 7 Jboro Hghts...SP 9-1772
McNeill Winslow Rt 6 Jboro Hghts....SP 9-1379
McNEILL'S CARL STORE Rt 1 Broadway.SP 8-1622
McPhail Greenhouse.....SP 4-9711
McPhail Ruth Miss Rt 6 Jboro Hghts..SP 9-1512
McPhatter Amos 700 S Endor.....SP 3-5193
McPherson D A Rt 2 Cameron.....SP 9-1593
McPherson E J Rt 3.....SP 3-7404
McPherson James Rt 8.....SP 4-2208
McPherson T J Carthage Hwy.....SP 3-0171
McRae D L 308 Green.....SP 3-1971
McWilliams Charles 514 W Chisholm...SP 4-2753
Meador L F Lemon Springs.....SP 2-3892
Meadows F C 306 Queens Rd.....SP 4-2302
Meares Robert T 109 E Weatherspoon..SP 4-6581
Measamer C H Rt 7 Jboro Hghts.....SP 2-3674
Measamer L Fred 1007 Carthage.....SP 3-5891
Measamer Percy Rt 7 Jboro Hghts.....SP 2-4541
Measamer S W Rt 7 Jboro Hghts.....SP 2-2196
Measamer T L Rt 7 Jboro Hghts.....SP 8-1664
Measamer W Floyd 211 Endor.....SP 3-1692
Measamer's Interior Decorating Co
211 N Endor St.....SP 4-1251
Medlin Ernest L 505 Pineland.....SP 3-0831
Medlin G E Mrs Sr 301 N 6th.....SP 4-4593
Medlin George Jr 703 Garden.....SP 3-5795
Medlin J A Rt 3.....SP 4-7258
Medlin J L Rt 3.....SP 4-5289
Medlin M L Rt 8 Jboro Hghts.....SP 4-5963
Medlin O H Rt 5.....SP 4-1204
Medlin W B Rt 8 Jboro Hghts.....SP 4-5964
MEEKS DRY CLEANERS
129 Chatham St.....SP 3-4651
Meeks R H 809 Wicker.....SP 4-6282
Meeks T D Jr 320 Hickory Av.....SP 3-5362
Melton G W (Pop) 2025 Lee Av.....SP 2-3102
Melvin T B Mrs Sr 109 Gordon.....SP 3-5141
Melvin Thurman B 222 N Steele.....SP 3-8893
Melvin's Gulf Service 100 Hawkins Av..SP 4-9351
Merritt R C 205 Circle Av.....SP 4-6291
Methodist Parsonage 507 Summitt Dr.SP 3-1361
Metz Jerry H Mrs 308 S 7th.....SP 3-2453
Mickey J S 533 W Weatherspoon.....SP 4-4496
Midway Beauty Shop
702 Washington Av.....SP 4-7572
Miller A K Mrs 406 W Chisholm.....SP 3-5851
Miller B M 609 Chatham.....SP 4-1353
Miller Bill 406 W Chisholm.....SP 3-5851
MILLER FUNERAL HOME
203 Hawkins Av.....SP 3-5711
Miller Harry McCracken Hghts.....SP 3-5261
Miller Jesse L Woodland Av.....SP 2-3743
Miller Johnny Rt 3.....SP 3-9496
Miller R L (Bob) McCracken Hghts....SP 4-1181
Million James H 550 Summitt Dr.....SP 4-9341
Mills Bonnie Mrs 307 W Rose.....SP 4-5771
Mills Dewey Rt 7 Jboro Hghts.....SP 2-4167
Mills H A 1708 Campbell Dr.....SP 2-4751
Mills Roy F Makepeace.....SP 3-4374
Miner Walter F 521 Charlotte Av.....SP 3-8293
Minor Harper 406 S 4th.....SP 3-7642
Minter Ben Carthage Hwy.....SP 3-1912
Minter Lee Verne (Buster)
1011 S 3rd.....SP 3-7681
MINTER REALTY CO 130 S Steele St..SP 4-6551
Mitchell B H Mrs Hawkins Av.....SP 4-0083
Mitchell J A 309-11th.....SP 3-3942
Mitchell Lewis 2524 Watson Av.....SP 2-3841
Mitchell Orville 202 N 2nd.....SP 4-6251
Mitchell T W 506 Bracken.....SP 4-5781
Mitchell Welding & Machine Shop
340 S Steele.....SP 3-1161
Mize J A Brdwy.....SP 8-1283
Moffitt W C 217 W Chisholm.....SP 3-7361
Monger J H Store 119 Wicker.....SP 3-1041
Monger Ralph Jr 311 Summitt Av.....SP 3-2081
Monroe J M Mrs 2502 Dalrymple.....SP 2-3294
Monroe John S Makepeace.....SP 4-3783
Monroe John W 800 Leak Av.....SP 3-8184
Monroe Roland 1107 Lee Av.....SP 4-7001
Monroe W H 604 Oddfellow.....SP 4-7531
Moody C T 330 Hickory Av.....SP 3-1496
Moody Charlie E 302 Hawkins Av.....SP 3-4902
Moody Heating & Sheet Metal Co
Day 810 Woodland Av.....SP 4-6052
Night.....SP 3-1496
Moody M Jerry 607 N Endor.....SP 4-6502
Moore Carson 108 S 3rd.....SP 3-0331
Moore Edward L 201 Rose.....SP 4-1384
Moore J Luman 1404 Woodland Av...SP 4-1773
Moore Milton Rt 1 Brdwy.....SP 9-1054
Moore W M 409 N Moore.....SP 4-2151
Moore's G E Grocery Rt 1 Brdwy.....SP 8-1657
Moose Lodge 821 Woodland Av.....SP 3-9351
Moose Roy Mrs 301 W Chisholm.....SP 3-0091
Moretz Clayton Boone Trail.....SP 3-1264
Moretz Robert W 511½ N Endor.....SP 3-8503
Morgan A C 413 Goldsboro Av.....SP 4-3604
Morgan E B Rt 2.....SP 2-4497

Morgan E L (Jimmy) ofc
Nat Bank Bldg . . . SP 4-5751
Res 217 Hillcrest Dr . . . SP 3-3764
Morgan J E 643 Spring Ln . . . SP 4-4051
Morgan J J Makepeace . . . SP 3-1133
Morgan Travis Mrs 613 Hawkins Av . . . SP 3-5772
Morris Carl C Ray Av . . . SP 4-7272
Morris Carl N 431 Courtland Dr . . . SP 4-5012
Morris Clarence W Rt 6 Jboro Hghts . . . SP 9-1197
Morris Cleveland 514 S Steele . . . SP 3-4362
Morris D W Rt 6 Jboro Hghts . . . SP 9-1266
Morris G E Pinecrest Ln . . . SP 4-4041
Morris Glenn T (Tony)
501 Goldston Blvd . . . SP 2-3241
Morris Inez Miss 915 S 3rd . . . SP 3-3334
Morris Leon Rt 7 Jboro Hghts . . . SP 9-1848
Morris Louis Rt 4 . . . SP 4-0589
Morris Nettie Mrs Rt 1 Brdwy . . . SP 9-1929
Morris P L Brdwy . . . SP 8-1191
Morris Paul 411 Dudley . . . SP 4-9951
Morris Roy Rev 206 N 3rd . . . SP 3-7592
Morrison Clayton R 2107 Lee Av . . . SP 2-3052
Morrison D M Mrs Colon . . . SP 3-1192
Morrison Herbert Rt 5 . . . SP 3-0382
Morrison M L Rt 4 . . . SP 4-1056
Morrison R C Rt 4 . . . SP 3-6923
MORRISS I J REAL ESTATE
Ofc Wilrik Hotel . . . SP 3-1441
Res 200 Hillcrest Dr . . . SP 3-5232
Morriss R A 415 Evergreen Ln . . . SP 4-7544
Morrow Ray Academy . . . SP 2-4212
Morse Eva Miss 169 Hill Av . . . SP 4-2462
Morton David H 534 W Chisholm . . . SP 4-9521
Morton E L 503 N Endor . . . SP 3-6541
Morton J P 2613 Dalrymple . . . SP 2-3695
Morton John Mrs 104 Park Av . . . SP 4-5175
Morton's Drive-In Grill 100 Park Av . . . SP 4-5693
Moses D R 316 N Steele . . . SP 3-7172
Moses W E Store 113 E Main . . . SP 2-2211
Res 2012 Lee Av . . . SP 2-3952
Moss John C 417 N Moore . . . SP 3-8802
MOTOR BEARINGS & PARTS CO
127 S Endor . . . SP 4-5711
MOTOR CREDIT CO 215 Wicker St . . . SP 3-4711
Motor Truck & Equipment Corp
Raleigh Hwy . . . SP 4-7511
Motteler Ernest H 536 Bracken . . . SP 4-5352
Mudge Shirley 118 Hawkins Av . . . SP 3-8962
Mullis Pearl Mrs 2121 Lee Av . . . SP 2-3053
Mullis Rudolph C Rt 8 Jboro Hghts . . . SP 2-2447
Mullis Tom 2121 Lee Av . . . SP 2-3104
Munden William R 334 Queens Rd . . . SP 3-2904
Murchison Beatrice Olivia . . . SP 9-1442
Murchison C J 2215 Dalrymple . . . SP 2-2004
Murchison D C Mrs Scott Av . . . SP 4-6914
Murchison D E Mrs Rt 1 . . . SP 4-9009
Murchison Foster Olivia . . . SP 9-1446
Murchison Fred B Globe . . . SP 2-3282
Murchison J D Rt 6 Jboro Hghts . . . SP 9-1441
Murchison Jerry D Brdwy . . . SP 8-1882
Murchison K A 318 McIver . . . SP 3-8251
Murphy B C Mrs Rt 1 . . . SP 4-3204
Murray Marion J Rev 416 E Main . . . SP 2-2733
Murray Raymond B
Rt 3 Carbonton Hghts . . . SP 4-4795
Muse John C 321 W Chisholm . . . SP 3-0971
Muse John C & Co CPA 223 Carthage . . . SP 3-2711
MUTUAL INSURANCE SERVICE
140 N Steele . . . SP 4-7461
Myers G B Rt 8 Jboro Hghts . . . SP 2-2832
Myers M P Lemon Springs . . . SP 4-4957

N

N C Dept of Revenue 160 Moore . . . SP 4-8261
N C Farm Bureau Insurance
Rt 6 Jboro Hghts . . . SP 2-3341
N C Forest Service
Cameron Hill Fire Tower
Rt 2 Cameron . . . SP 9-1134
Lee County Fire Tower Rt 1 . . . SP 4-3678
N C Mutual Life Ins Co Wall . . . SP 4-8561
N C Prison Dept S 7th . . . SP 4-4851
N C State Employment Service Division
234 Carthage . . . SP 3-6081
Nall Clarence 415 Goldsboro Av . . . SP 4-7185
Nance C R 320 Oakwood Av . . . SP 3-9772
Nance T F 221 Charlotte Av . . . SP 3-5396
NANCE VENDING SERVICE
154 McIver . . . SP 4-2741
NATIONAL BANK OF SANFORD
100 Wicker
Bookkeepers . . . SP 4-2531
Installment Loan Dept Woodland Av . . . SP 4-7711
Officers Desk . . . SP 4-2541
Steele St Branch . . . SP 4-2521
Tellers . . . SP 4-2511
Woodland Av Branch . . . SP 4-6311
National Guard 147 McIver . . . SP 4-7911
NATIONWIDE INSURANCE COMPANIES
1811 Lee Av . . . SP 2-2772
Naylor James T 708 Lawrence . . . SP 3-8981
Nazemetz Helen Rt 5 . . . SP 4-3761
Neal E V 105 W Chisholm . . . SP 3-0601
Neal Herman Rt 4 . . . SP 3-6922
Neal W A Jr Whitford . . . SP 4-6751
Neal's Service Center 718 S Endor . . . SP 3-0581
Nellie's Beauty Shop 1911-A Lee Av . . . SP 2-3861
Nelson Fred J Sr 715 Magnolia . . . SP 3-1803
Nelson George Rt 2 . . . SP 4-6682
Nelson Leland B Mrs 204 Hillcrest Dr . . . SP 3-8882
Nelson Melvin Rt 3 Carbonton Rd . . . SP 3-0774
Nesselrode Hank Whitford . . . SP 4-6753
Nessing Joseph C 207 Garden . . . SP 4-2072
Nettles W Z 2522 Watson Av . . . SP 2-2271
Neville William S 641 N Gulf . . . SP 4-3594
New York Life Insurance 323 N Vance . . . SP 3-5852
Newby J D 622 Hati . . . SP 4-1642
Newby Margaret Rock . . . SP 3-6458
Newman Paul S 714 Endor . . . SP 3-4522
Newsom R N 324 Park Av . . . SP 3-5431
Newton F B 632-B N Endor . . . SP 4-7654
Newton Williams J 510 Wall . . . SP 3-2273
Nichols E O Rt 1 . . . SP 3-9476
Nichols W E Rt 3 . . . SP 4-8314
Nicholson Clyde A Rt 8 Jboro Hghts . . . SP 9-1354
Nicholson H M Rt 1 . . . SP 3-4938
Nicholson Hugh Watson Av . . . SP 2-3991
Nicholson Max G Rt 8 Jboro Hghts . . . SP 9-1046
Nicholson Payton 907 Labelle Av . . . SP 3-8103
Nickens C C Rt 1 . . . SP 4-7787
Nipper Dan Raleigh Hwy . . . SP 4-4061
Nixon H Pat Mrs 500 W Weatherspoon . . . SP 3-4983
Nixon N E Rt 8 Jboro Hghts . . . SP 9-1113
Nixon W Mack contr
409 Ridgecrest Dr . . . SP 3-7431
Noell E B Rt 7 Jboro Hghts . . . SP 9-1891
Nolan Glenn B 807 N Steele . . . SP 4-4754
Nolan James M 518 Makepeace . . . SP 3-1134
Noles P T Gulf St . . . SP 4-1501
Noonan James T Jr 2914 Cornell Dr . . . SP 2-3904
Nordan D J Rt 1 Brdwy . . . SP 8-1733
Norden William E Olivia . . . SP 9-1783
Norfolk Southern Rwy Co Colon . . . SP 4-0762
Norman R W Rt 8 Jboro Hghts . . . SP 2-2831
Norris Billy H Rt 1 . . . SP 2-4761
Norris Caldwell Fayetteville Hwy . . . SP 2-4577
Norris Darnell W 1008 S 3rd . . . SP 3-7662

Norris H L 1305 S 3rd.....SP 4-6091
Norris L Dean 219 Poplar St.....SP 4-7161
Norris P B Rt 6 Jboro Hghts.....SP 2-3651
Norris Susie Margaret Miss 1301 S 3rd.SP 4-2071
Norris W B Rt 4.....SP 4-3084
Norris Wallace Rt 1 Brdwy.....SP 8-1178
Northcutt Louise Mrs 214 Green.....SP 3-7093
Northview Esso Servicecenter Rt 4....SP 3-3062
Norton Howard Rt 1 Brdwy.....SP 8-1535
Norton Willie Rt 1 Brdwy.....SP 8-1527
Norwood Wiley D Raleigh Hwy.....SP 3-1742
Nowell Gordon 108 McGill.....SP 3-8982
Nunn P P 545 W Weatherspoon.....SP 3-4181
Nunnally F M 403 Brinn Dr.....SP 3-7694
Nunnery W G 913 Hawkins Av.....SP 4-7992
Nunnery's Shoe Shop 108 N Steele....SP 3-0462

O

Obenshain J B Rt 3.....SP 4-1843
O'Briant G L 530 W Chisholm.....SP 3-2416
O'Brien J Buren 401 N Gulf.....SP 3-4081
O'Connell D D Rt 7 Jboro Hghts.....SP 2-4169
O'Connell E F 2519 S Watson Av.....SP 2-2272
O'Connell E V 410 W Main.....SP 2-3772
O'Connell Lee 426 Courtland Dr.....SP 4-5451
O'Connell & Son E Main.....SP 2-3661
Odom James R 811 Park Av.....SP 3-8342
Oehler H F 1508 Lee Av.....SP 3-4246
Oelrich A M Dr ofc 103 Hillcrest Dr...SP 4-7261
Res 613 Palmer Dr.....SP 4-7281
O'Guin Dalton A 712 Greensboro Av...SP 3-6843
Oldham C M Real Estate
140 N Steele.....SP 4-5152
Res Palmer Dr.....SP 4-8601
Oldham E B Rt 1.....SP 2-2577
Oldham E P Boone Trail.....SP 3-1171
Oldham Herbert R 502 Hickory Av.....SP 4-4301
Oldham J S 227 Madison Av.....SP 3-4485
Oldham Jack B 1009 Elm.....SP 4-8763
Oldham John C 206 S 7th.....SP 4-7241
Oldham L H 1101 Goldsboro Av.....SP 4-3273
Oldham Lacy ofc 1718 Lee Av.....SP 3-6911
Res 512 Carthage.....SP 4-7481
Oldham Lake & Park Rt 2.....SP 2-4431
Oldham Leroy 1805 Woodland Av.....SP 2-2371
Oldham Mildred Rt 1.....SP 4-8999
Oldham S D Cumnock.....SP 3-4204
Oldham Talmadge T Rt 3.....SP 3-5175
Oldham Victor 408 Midland.....SP 3-8433
Olive Henry Mrs Rt 6 Jboro Hghts.....SP 9-1536
Olive W B Olivia.....SP 9-1251
Oliver Bessie Miss 109 Hawkins Av....SP 3-8581
Oliver G H 315 Summitt Av.....SP 3-4891
Oliver Gilbert Mrs 420 Ridgecrest Dr...SP 4-7583
Oliver Hazel Miss 405 McIver.....SP 3-4232
Oliver L M 327 Hickory Av.....SP 4-1391
Oliver Ralph McIver Hghts.....SP 3-3993
Oliver Vivian Rt 3.....SP 4-7257
OLIVER'S CAFE 109 S Endor.....SP 3-4961
OLIVER'S GULF SERVICE
237 Carthage.....SP 3-7301
Oliver's Store 120 S Steele.....SP 3-7141
Olivia Soda Shop Olivia.....SP 9-1011
Olmsted W F Mrs
109-B Weatherspoon.....SP 4-1953
O'Neal J T Mrs 112 E Chisholm.....SP 4-1671
O'Neal James T Carbonton Hghts.....SP 4-9171
O'Quinn D H Mrs Rt 2 Cameron.....SP 9-1817
O'Quinn J L 209 N 7th.....SP 3-9403
O'Quinn Lee Roy 610 N Endor.....SP 3-1334
O'Quinn Ralph N 407 McIntosh.....SP 3-4792
O'Quinn Robert L 106 N 12th.....SP 4-3741
O'Quinn Walter Rt 2.....SP 2-2451

ORKIN EXTERMINATING CO INC
130 S Steele.....SP 3-0911
Orr L M 530 Bracken.....SP 4-5351
Osborn Harry ofc 119 N Moore.....SP 3-7631
Res 2212 Nash.....SP 2-3022
Osborne Lee Mrs 426 E Main.....SP 2-3272
Osborne R J (Pete) Lemon Spgs.....SP 2-3912
Outland Vincent C 518 Bracken.....SP 4-5804
Overby Thomas E 514 Hawkins Av.....SP 4-9273
Overnite Transportation Co
827 S Endor.....SP 3-5311
Overton David S Rt 8.....SP 2-3591
Overton J A Sr 323 N Vance.....SP 3-5852
Overton James A Jr 708 N Endor.....SP 3-5424
Overton William Oakdale.....SP 4-4767
Owens Fred E 513 W Chisholm.....SP 4-2752
Owens Willis H Rt 3.....SP 3-5171
Ozz's Drive Inn Brdwy.....SP 8-1753

P

Pace H V Rt 1 Brdwy.....SP 9-1104
Pace O P Rt 3 Lillington.....SP 9-1332
Pace O T Rt 1 Brdwy.....SP 9-1103
Pace W D Rt 3 Lillington.....SP 9-1232
Pace W M Rt 3 Lillington.....SP 9-1339
Packard Donald E 816 Park Av.....SP 3-3532
Padgett Ralph D 113 E Weatherspoon.SP 3-5002
Page Billy Rt 4.....SP 4-6578
Page C A 314 Hughes.....SP 2-4272
Page Lennie Olivia.....SP 9-1532
Page Rex Rt 1 Brdwy.....SP 8-1822
Painter Johnny 419 Hughes.....SP 2-2161
Pait La Verne Mrs 101 Humber.....SP 2-4563
Palmer A W Pinecrest Ln.....SP 4-8496
Palmer Eupha 414 Wall.....SP 3-2275
Palmer George E McCracken Hghts....SP 3-7261
Palmer H A Mrs Chisholm.....SP 3-3682
Palmer Isabelle Miss 319 N Vance....SP 3-9461
Palmer James Rt 3.....SP 4-0581
Palmer Lemuel 504 Pineland.....SP 4-5671
Palmer Lillie H Boykin Av.....SP 4-1896
Palmer Lydia Rt 5.....SP 4-9991
Palmer Monroe 504 Ramsuer.....SP 4-6331
Palmer Moody J Sr 514 Foster Alley..SP 3-0482
Palmer-Reeves Co 236 Wicker.....SP 3-7341
Palmer-Reeves Oil Co 101 Rose.....SP 4-3851
Pantazis Nick 705 Gulf.....SP 4-1681
Pardue A P Lakeside Dr.....SP 2-4464
Pardue L B 400 Hughes.....SP 2-2762
Pardue Myrtle 1610 Chaffin Av.....SP 2-2025
Parham W E Rt 1.....SP 4-1213
Parham William H 216 Gulf.....SP 3-4302
Parker Glenn B Rt 7 Jboro Hghts.....SP 2-4054
Parker Mary 103-B Humber.....SP 2-4562
Parker S N 617 Goldston Blvd.....SP 2-2511
Parker W B (Bill) 507 Charlotte Av...SP 4-4784
Parrish A L Rt 6 Jboro Hghts.....SP 9-1529
Parrish Alton Rt 6 Jboro Hghts.....SP 9-1974
Parrish Bill 637 Spring Ln.....SP 4-6601
Parrish E M 107 S 4th.....SP 3-7452
Parrish James H 108 Diffie.....SP 3-5441
Parrish Joe H 514 Maple Av.....SP 4-6794
Parrish John Mrs Rt 8 Jboro Hghts...SP 2-3523
Parrish T B Stroud.....SP 4-2012
Parrish T E (Red) 108 S 4th.....SP 3-9002
Parrish W B 305-1st.....SP 3-5743
Parson Clyde 609 S 5th.....SP 4-4874
Parson G W 2918 Watson Av.....SP 2-4253
Parson Jesse L 213 N 7th.....SP 3-7932
Parsons Goldie G Mrs 512 Cross.....SP 4-8383
Partin Luther G Jr Rt 6 Jboro Hghts.SP 9-1918
Partington William U 108 E Buffalo...SP 3-4903
Partridge Hallie Mae Rt 2.....SP 4-6687
Paschal E W Rt 3.....SP 3-6870

Paschal G R Rt 3 . . . . . SP 3-6874
Patterson Alvie Oldham Brdwy . . . . . SP 8-1454
Patterson Bob G Rt 3 . . . . . SP 4-0583
Patterson Bobby S 224 Circle Dr . . . . . SP 4-6153
Patterson Charles Boone Trail . . . . . SP 4-2026
Patterson Daniel W 713 Courtland Dr . . SP 2-4241
Patterson Dock Rt 6 Jboro Hghts . . . . . SP 2-4483
Patterson E Perry 310 Jefferson . . . . . SP 3-0064
Patterson Fred B Rt 7 . . . . . SP 2-3768
Patterson H B Rt 1 Brdwy . . . . . SP 8-1739
Patterson H W Rt 1 Brdwy . . . . . SP 8-1848
Patterson Izetta 2226 Buchanan . . . . . SP 2-2921
Patterson J H Dr ofc Brdwy . . . . . SP 8-1151
Res Brdwy . . . . . SP 8-1421
Patterson J L Rt 1 Brdwy . . . . . SP 8-1521
Patterson James C 813 King . . . . . SP 4-9965
Patterson John D Rt 1 Brdwy . . . . . SP 8-1524
Patterson Lacy 309 Lyon . . . . . SP 2-2374
Patterson Laurie W Rt 7 Jboro Hghts . SP 2-2192
Patterson Leatie Rt 1 Brdwy . . . . . SP 8-1529
Patterson Lexie Rt 1 Brdwy . . . . . SP 8-1631
Patterson Newell Rt 1 Brdwy . . . . . SP 8-1526
Patterson O F Jr Boone Trail . . . . . SP 3-7128
Patterson O F Sr Boone Trail . . . . . SP 3-7127
Patterson Otis T Rt 1 Brdwy . . . . . SP 8-1841
Patterson Paul M Rt 1 Brdwy . . . . . SP 8-1731
Patterson Roy Rt 1 Brdwy . . . . . SP 8-1636
Patterson T C 314 Jefferson . . . . . SP 2-2152
Patterson T J 715 N Endor . . . . . SP 3-4521
Patterson W Johnnie Rt 1 Brdwy . . . . . SP 8-1379
Patterson William E Jr
200-B Hillcrest Dr . . . . . SP 3-6364
PATTERSON'S PACKING CO INC
Boone Trail . . . . . SP 3-8411
Patterson's Stockyards Rt 4 . . . . . SP 3-7126
Pattishall A H Rt 5 . . . . . SP 4-9971
Pattishall B M 1016 Elm . . . . . SP 3-0791
Pattishall Golden J 513 Walnut Dr . . . SP 3-7851
Patton C B 2604 Dalrymple . . . . . SP 2-3691
PAUL REVERE LIFE INS CO
211 Park Av . . . . . SP 3-3602
Payne J R 505 N Endor . . . . . SP 3-3802
Payne R C 1703 Lee Av . . . . . SP 4-6102
Pearce J B 524 Summitt Av . . . . . SP 3-1642
Pearson Ann 527 Bragg . . . . . SP 4-2001
Pearson John Rt 1 Brdwy . . . . . SP 9-1683
Pearson Sam Lee Rt 2 . . . . . SP 4-1752
Peckham Howard W 109 E Chisholm . . . SP 4-8451
Peele J C 707 Main Jboro Hghts . . . . . SP 2-4295
Pegram J D 2008 Woodland Av . . . . . SP 2-4441
Peg's Gift & Novelty Shop
210 S Steele . . . . . SP 4-9231
Pendergrass C A Rt 3 . . . . . SP 3-4597
Pendergrass Kelso Rt 3 . . . . . SP 3-4596
PENNEY J C COMPANY
121 S Steele . . . . . SP 4-6641
Managers Office 121 S Steele . . . . . SP 4-9461
Peoples Clarence Rt 4 . . . . . SP 4-2986
Peoples Rush Rt 7 . . . . . SP 9-1778
PEPSI-COLA BOTTLING COMPANY
Raleigh Hwy . . . . . SP 3-7531
Perkins A K Brdwy . . . . . SP 8-1791
Perkins C E Rt 6 Jboro Hghts . . . . . SP 9-1511
Perkins E E Olivia . . . . . SP 9-1621
Perkins V H Rt 6 Jboro Hghts . . . . . SP 9-1766
Perkins W E Mrs Rt 8 Jboro Hghts . . . SP 9-1799
Perkinson James H Raleigh Hwy . . . . . SP 4-2283
PERRY BROTHERS TIRE SERVICE
610 Wicker . . . . . SP 4-4811
Perry C H Mrs Rt 6 Jboro Hghts . . . . . SP 9-1242
Perry Coley Rt 1 . . . . . SP 4-6471
Perry Frank Gilliam Danada Path . . . . . SP 3-4112
Perry Garland 310 N Endor . . . . . SP 3-7091
Perry Gordon Mrs 514 Cross . . . . . SP 4-8381
Perry Hugh P Brinn Dr . . . . . SP 4-1931
Perry Hugh R 307 W Chisholm . . . . . SP 4-5593
Perry J C 212 Cross . . . . . SP 3-8423
Perry J K 145 Hill Av . . . . . SP 4-1601
Perry Joseph B 1907 Lee Av . . . . . SP 2-3975
Perry Lynn 318 W Weatherspoon . . . . . SP 3-3381
PERRY OIL COMPANY
1015 Chatham . . . . . SP 4-2166
Perry Roy W 213 Cross . . . . . SP 4-1512
Perry T M Sr Rt 8 Jboro Hghts . . . . . SP 9-1713
Perry Vernon Rt 8 Jboro Hghts . . . . . SP 3-3228
Perry W O Rt 2 . . . . . SP 4-8944
Perry Worth E 544 W Weatherspoon . . . SP 4-6701
Perry's Garage ofc 126 N Steele . . . . . SP 3-8856
Parts & Service 126 N Steele . . . . . SP 3-8851
Person David Rt 6 Jboro Hghts . . . . . SP 2-3702
Pettus L R 409 Hickory Av . . . . . SP 4-4382
Pettus Wilson Rt 1 . . . . . SP 4-3678
Petty Clyde L contr Rt 3 . . . . . SP 4-0193
Petty Fred C 910 Seymour . . . . . SP 4-4002
Petty George W Jr 1516 Woodland Av . . SP 2-2931
Petty Grace Mrs 106-2nd . . . . . SP 3-8923
Petty H L 525 Charlotte Av . . . . . SP 3-7034
Pharr James T Mrs 311 Green . . . . . SP 3-8301
PHELP'S G P CONSTRUCTION CO
729 Charlotte Av . . . . . SP 4-2561
Phelps John J 209 Cross . . . . . SP 3-6112
Phelps L E Olivia . . . . . SP 9-1801
Phillips C E (Hanes) Rt 5 . . . . . SP 3-0933
Phillips Carrie Miss 1008 Elm . . . . . SP 3-7001
Phillips Cranford W Rt 1 . . . . . SP 4-7784
Phillips E C 700 Carbonton Rd . . . . . SP 3-9066
Phillips Glenn 327 Charlotte Av . . . . . SP 3-0701
Phillips Guy Jr 613-B Scott Av . . . . . SP 4-2943
Phillips Harold 505 Charlotte Av . . . . . SP 4-1582
Phillips Leon 1211 S 7th . . . . . SP 3-1305
Phillips Luther F Mrs Rt 1 . . . . . SP 3-7922
Phillips Robert Melvin
Rt 7 Jboro Hghts . . . . . SP 8-1204
Phillips Sam 229 Linden Av . . . . . SP 3-1681
Phillips Sam E (Rusty)
312 Hickory Av . . . . . SP 4-2174
Phillips 66 Oil Co Lee Av . . . . . SP 4-5611
Phillips Thomas 603 Railroad . . . . . SP 4-1832
Phillips W Fentress Wilkins Dr . . . . . SP 4-8051
Phillips Willie Bragg . . . . . SP 4-8583
Pickard Clinton C 1712 Campbell Dr . . . SP 2-3171
Pickard D E Jackson . . . . . SP 4-7104
Pickard J C Mrs Rt 3 . . . . . SP 3-6871
Pickard John W Rt 5 . . . . . SP 3-7564
Pickard W C 310 N Steele . . . . . SP 3-8262
Piedmont Woodyards 121 Cole . . . . . SP 4-1981
Pierce Clee 1009 Ray Av . . . . . SP 4-3181
Pierce D J Jr 223 Circle Dr . . . . . SP 3-9621
Pierce Ethel Rt 8 Jboro Hghts . . . . . SP 9-1357
Pierce Lynn 737 Bragg . . . . . SP 4-2901
Pierce Robert 1103 Goldsboro Av . . . . . SP 4-3221
Pierce Robert Rt 8 Jboro Hghts . . . . . SP 9-1356
Pierce Thurmon W Rt 2 Cameron . . . . . SP 9-1094
Pigford R C Rt 1 . . . . . SP 2-4037
Pilson H P Colon . . . . . SP 3-1199
Pilson T W Rt 2 Cameron . . . . . SP 9-1813
Pipkin Clifton W Jr 1104 Ray Av . . . . . SP 3-2192
Pittman Bernard L 524 Maple Av . . . . . SP 4-6021
Pittman G V Rt 6 Jboro Hghts . . . . . SP 9-1378
Pittman J C ofc 316 Carthage . . . . . SP 3-0611
Res 311 N Gulf . . . . . SP 4-3381
Pittman Jack 204-11th . . . . . SP 3-6321
Pittman James A Rt 6 Jboro Hghts . . . SP 9-1374
Pittman Ross 645 Spring Ln . . . . . SP 4-3921
Pittman & Staton Attorneys
316 Carthage . . . . . SP 3-0611
Pleasant Carl R 1105 Goldsboro Av . . . SP 4-2083
Plymouth-DeSoto Service 336 Wicker . SP 3-9841
Poe D A 512 Midland . . . . . SP 3-9401
Poe Ernest Mrs 626 Charlotte Av . . . . . SP 4-2605

Poe Floyd 218 Maple Av.....SP 3-8702
Poe H C 617 Charlotte Av.....SP 4-3251
Poe James W Carbonton Hghts.....SP 4-9552
Poe Lewis 144 Hill Av.....SP 4-1241
Poe R A Rt 4.....SP 4-8174
Poe R H Sr Mrs Courtland Dr.....SP 3-8022
Poe R V Mrs 1301 Elm.....SP 3-3242
Poe Richard 713 Hawkins Av.....SP 3-8561
Poe Tom Rt 3.....SP 3-3111
Poe Tracy O 217 Temple Av.....SP 3-3773
Poe Virginia 310-1st .....SP 3-5744
Poindexter Charles W
Rt 8 Jboro Hghts.....SP 3-3224
Poindexter E C Rt 8 Jboro Hghts.....SP 3-8227
Poindexter Glenn R 1004 Woodland Av.SP 3-0833
Poindexter Henry Rt 5.....SP 4-0766
Poindexter Sally Mrs 107 N 8th.....SP 4-4781
Poindexter T E Rt 5.....SP 4-0763
Poindexter Tommy Rt 8 Jboro Hghts...SP 3-8224
Poindexter William Lee Rt 5.....SP 4-1525
Police Department 149 Charlotte Av..SP 3-3911
Pomeranz R E McCracken Hghts.....SP 4-7741
Poole Claud Byrd Mrs 223 McIver.....SP 3-1661
Poole Dewey R Rt 3.....SP 3-0771
Poole I W 201 Carbonton Rd.....SP 4-2101
Poole R B Spring Ln.....SP 4-1303
Poole R P Raleigh Hwy.....SP 4-3081
Poole William T 138 Hill Av.....SP 3-7423
Porter Broadus R 124 McGill.....SP 4-2483
Porter C H ofc 111-113 Wicker.....SP 3-3461
Res 106 E Chisholm.....SP 3-8801
Porter John David 423 Courtland Dr.SP 4-5452
Porter Nixon Carthage Hwy.....SP 3-2228
Porter O B 105 E Weatherspoon.....SP 3-2701
Porter S D Queens Rd.....SP 3-1922
Porterfield G R Raleigh Hwy.....SP 3-0989
Post C J 212 Maple Av.....SP 4-2181
Post Cabinet Shop Rt 8 Jboro Hghts...SP 2-2494
Post Norman C Rt 8 Jboro Hghts.....SP 2-2499
Post Office 226 Carthage.....SP 3-4311
Post Office Main Jboro Hghts.....SP 2-2381
Potter W Stanley Rev
507 Summitt Dr.....SP 3-1361
Powell C L Rt 2 Cameron.....SP 9-1201
Powell D T Rt 6 Jboro Hghts.....SP 9-1282
Powell William E 301 Summitt Av.....SP 3-1272
Powers Curtis 406 S 7th.....SP 4-2681
Powers Elizabeth 302 N 1st.....SP 3-5745
Powers Estelle Miss 109 N 1st.....SP 4-2371
Powers Howard 318 North Av.....SP 3-0022
Powers J D 222 Temple Av.....SP 3-3772
Powers James William
1202 Woodland Av.....SP 4-6425
Powers John R 303 Maple Av.....SP 3-9662
Powers Junior 409 North Av.....SP 4-3763
Powers Monroe 311 Temple Av.....SP 3-3015
Prather Hardy 107 S Vance.....SP 4-9103
Preddy J C Mrs 300 Cross.....SP 3-6111
Price Glenn F 810 Park Dr.....SP 4-4901
Price Jim 112 Humber.....SP 2-4564
Price Lee 208 Cross.....SP 3-6701
Pridgen W D 1309 Ray Av.....SP 4-3901
Prince G A Rev 810 S Steele.....SP 3-3503
Prince James P Rt 1 Brdwy.....SP 8-1376
Prince June Rt 1 Brdwy.....SP 8-1764
Prince S R Brdwy .....SP 8-1377
Proctor T G 314 S 3rd.....SP 3-6756
Proctor W T 717 Lawrence.....SP 4-8534
PROGRESSIVE STORES 102 E Buffalo.SP 3-0261
Pruitt Lee 406 Hickory Av.....SP 3-3151
PRUITT ROOFING & SHEET METAL CO
Bragg.....SP 2-2941
Pruitt T O 621 W Chisholm.....SP 4-8781
Public Service Co of N C
303 S Steele.....SP 4-1231
Nights Sundays & Holidays.....SP 3-9872
Puckett C W 422 Carbonton Rd.....SP 4-3056
Puckette & Castleberry Whses 1 & 2
Fytvl .....SP 2-4531
Pulliam E C 407 N Gulf.....SP 3-1002
Pure Oil Company 1301 Lee Av.....SP 3-5111
Puryear Rebecca Olivia .....SP 9-1497
Pyrant W J Rt 1.....SP 4-8996

Q

Query S H Cornell Dr.....SP 2-3162
Quick M J 700 Wall.....SP 4-7532
Quick Stephen C Sgt
531 Weatherspoon .....SP 4-4702
Quick T M McCracken Hghts.....SP 4-7762
Quillin E L 500 S 3rd.....SP 3-3171
Quinley Harry E 628 Spring Ln.....SP 4-6596

R

R E A See Central Electric Membership Co-op
Rackley Thurman 521 Bragg.....SP 3-0662
Radcliffe Larry 213 S 5th.....SP 3-0751
RADIO STATION WEYE
137 S Steele .....SP 4-5561
Radio Station WEYE Transmitter
Rt 4 .....SP 4-3419
RADIO STATION WWGP
210 St Clair Ct.....SP 3-6611
Radio Station WWGP Transmitter Rt 1.SP 3-2549
Ragland James B 501 Chatham.....SP 4-7472
RAGLAND LANDSCAPE CO
501 Chatham .....SP 4-7472
Railway Express Agency 103 Wicker...SP 4-9141
Rainbow Co The Raleigh Hwy.....SP 4-3931
Rambeaut Thomas Rt 7 Jboro Hghts...SP 2-3814
Rambo's Shoe Store 124 S Steele.....SP 3-3742
Ratliff J T Rt 6 Jboro Hghts.....SP 2-3064
Rattz G M Rt 2 Scott Av.....SP 4-6912
Ray Edmond A 113 Weatherspoon.....SP 4-1952
Ray Fred Jr 601 Hawkins Av.....SP 3-3581
Ray Fred Sr Mrs 105 S 1st.....SP 4-4681
Ray Sim Olivia .....SP 9-1443
Ray W H ofc 211 S Steele.....SP 4-6711
Res Palmer Dr.....SP 4-5342
Reaves Elgin Rt 4.....SP 4-9214
Reaves Roscoe 507 W Pearl.....SP 3-0483
Redding Cleo C Rt 2.....SP 4-6684
Redding John A Colon .....SP 4-5799
Redding William C Oakdale .....SP 4-4764
Reece Arthur Sr Mrs Olivia .....SP 9-1752
Reedy Emil 1005 Woodland Av.....SP 3-9691
Reeves Charles M Jr
Ofc 215 Wicker.....SP 3-4711
Res Carthage Hwy.....SP 3-9081
Reeves Charles M Sr Mrs
400 W Weatherspoon .....SP 4-7771
Register B Harry Jr 620 Carbonton Rd.SP 4-5261
Register J H Rt 1.....SP 4-8991
Reid C R Mrs 107 Diffie.....SP 3-5442
Reives Arthur M 331 Church.....SP 4-8485
Reives Benard 2201 Dalrymple.....SP 2-3602
Rempson J E 533 W Bracken.....SP 4-5466
Reynolds C L Rt 7 Jboro Hghts.....SP 2-3366
Reynolds John F 1506 Goldston Blvd...SP 3-8021
Reynolds Robert K 809 Park Av.....SP 4-8681
Rezendes Fernando Mrs
213 E Weatherspoon.....SP 3-6413
Rhodes Burchelle (Dusty)
808 Hawkins Av.....SP 4-3974
Rhodes H W 427 Courtland Dr.....SP 4-1343
Rhodes R E ofc 140 N Steele.....SP 4-2711

Rice Dorothy Miss 118 Hawkins Av...SP 3-8963
Rice J H Rt 8 Jboro Hghts.....SP 2-3598
Rice V L Rt 7 Jboro Hghts.....SP 2-4207
Richard William N Mrs 711 Hawkins Av.SP 3-8563
Richards J H Hawkins Av.....SP 4-1792
Richardson David 401 Wall.....SP 4-1703
Richardson Foster Rt 5.....SP 4-1521
Richardson Fred O 409 S Endor.....SP 4-8062
Richardson J E Rev Rt 1 Brdwy.....SP 9-1886
Richardson J F 329 W Saunders.....SP 4-5985
Richardson Juanita Miss
Rt 8 Jboro Hghts.....SP 2-4603
Richardson Well Co Raleigh Hwy.....SP 4-6651
Richardson Wilbert F Rt 4.....SP 3-9431
Richardson William R 418 Saunders...SP 4-9893
RICHMAHR'S RESTAURANT
Carthage Hwy.....SP 4-7702
Riddick J L 605 Midland Av.....SP 3-6852
Riddick Plumbing & Heating Co
113 Trade.....SP 2-2472
RIDDICK PLUMBING & HEATING CO
113 Trade.....SP 2-4451
Riddle Beulah Mrs 113 Carbonton Rd.SP 3-7541
Riddle Blanche Mrs 501 Charlotte Av.SP 3-8294
Riddle C H Mrs 311 W Chisholm....SP 4-5591
Riddle Clyde E Rt 5.....SP 3-7217
Riddle D D (Jack) 409 Greensboro Av.SP 4-8402
Riddle David Rt 5.....SP 4-9399
Riddle H A 413 McIver.....SP 4-1782
Riddle H M 213 Raleigh.....SP 2-4832
Riddle J D 302 Courtland Dr.....SP 4-4694
Riddle J Everett Rt 5.....SP 4-6209
Riddle J M Rt 5.....SP 3-0306
Riddle Joe Dan Jr 715 Courtland Dr...SP 2-2054
Riddle Luke R 518 W Chisholm.....SP 4-5886
Riddle Marion K Randolph.....SP 3-9815
Riddle O D Mrs Rt 5.....SP 3-0387
Riddle R Gordon 410 McIntosh.....SP 3-5686
Riddle Robert L Rt 6 Jboro Hghts....SP 2-4308
Riddle Roland M 1101 S 7th.....SP 3-2071
Riddle S B Rt 4.....SP 4-9198
Riddle S B Mrs 315 N Steele.....SP 3-5581
Riddle T L Mrs 313-B Green.....SP 3-8306
Riddle T N 211 E Weatherspoon.....SP 3-6415
Riddle Thomas C 608 W Chisholm....SP 3-3896
Riddle's Shoe Shop 206 McIver.....SP 4-4441
Ridenhour Hugh 707 Courtland Dr....SP 2-4195
Ridenhour O H Mrs 1611 Lee Av.....SP 4-6103
Riley Ada M 408 Saunders.....SP 4-9891
Riley Roger S Insurance 510 Carthage..SP 3-4054
Rimmer Helen B Mrs 522 Bracken.....SP 4-5944
Rip Van Winkle Motel Carthage Hwy..SP 3-2001
Manager's residence.....SP 3-2006
Ritter's Service Station Lemon Springs.SP 2-2553
Rives Arthur R Mrs
2306 Woodland Av.....SP 2-3542
Rives H A Mrs Brdwy.....SP 8-1362
Rives Henry W 211 E Rose.....SP 4-2076
Rives L D Mrs 666 S Endor.....SP 3-5191
Rives L H McCracken Hghts.....SP 4-4561
Rives Taxi Service 406 S Steele.....SP 3-2041
Roache F R 601 Chatham.....SP 4-1354
Robbins Garland W 323 Hickory Av...SP 3-7643
Roberson Gladys Rt 4.....SP 4-6234
Roberts C E Dr ofc 140 N Steele.....SP 4-8951
Res Hamilton.....SP 4-8122
Roberts Casper 513 Bracken.....SP 4-5501
ROBERTS COMPANY
Executive Offices Raleigh Hwy.....SP 4-8811
Personnel Dept 155 E Chisholm....SP 3-5811
Purchasing Dept 202 Maple Av....SP 3-3811
Plant No 1 Raleigh Hwy (day).....SP 4-8811
Plant No 1 Raleigh Hwy (night)....SP 3-1011
Plant No 2 202 Maple Av.....SP 3-3811
(Continued On Next Column)

ROBERTS COMPANY—continued
Plant No 3 155 E Chisholm.....SP 3-5811
Plant No 4 Raleigh Hwy.....SP 4-9611
Plant No 5 128 N Steele.....SP 3-0071
Roberts D S Rt 8 Jboro Hghts.....SP 9-1798
Roberts E C Rt 8 Jboro Hghts.....SP 9-1794
Roberts Eldred 907 Ray Av.....SP 4-3163
Roberts H C 504 Summitt Dr.....SP 3-1641
Roberts Henry Rt 6 Jboro Hghts.....SP 9-1703
ROBERTS INSURANCE SERVICE
827 S Endor.....SP 4-4521
Roberts James R Rt 8 Jboro Hghts...SP 9-1792
Roberts Mary C Mrs Rt 3.....SP 4-8201
Roberts R E Rt 6 Jboro Hghts.....SP 9-1243
Roberts Sion B Rt 3.....SP 4-8206
Roberts Vonnie 1016 Goldsboro Av....SP 4-2092
Roberts W L Sr 304 McIver.....SP 3-7071
Roberts Walter L Jr
2224 Woodland Av.....SP 2-3643
Roberts Warren Rt 3.....SP 4-5217
Robertson R L 2200 Woodland Av....SP 2-2631
Robinson Claude B Globe.....SP 2-3251
Robinson Merritt 526 Weatherspoon...SP 4-5312
Rogers Chas P Jr 221 N Endor.....SP 3-2111
Rogers Chas P Sr Mrs 601 Hawkins Av.SP 3-3581
Rogers Dollie 302 N Endor.....SP 3-7094
Rogers E M 507 Garden.....SP 4-1874
Rogers E P 303 N Vance.....SP 3-8761
ROGERS FUNERAL HOME 509 Carthage..SP 3-1711
Rogers James A Rt 2 Bragg.....SP 4-5072
Rogers Joseph E 222 Stroud.....SP 3-2242
Rogers L L Rt 8 Jboro Hghts.....SP 9-1571
Rogers N C 414 Goldsboro Av.....SP 4-3603
Rogers Owen C 305 N Steele.....SP 3-8261
Rogers W A Northview.....SP 3-1748
Rogers W M (Mac) Northview.....SP 3-1749
Roland's Grill Rt 5.....SP 3-7215
Rollins Inez Brdwy.....SP 8-1309
Rollins K W Rt 3.....SP 4-5286
Rollins L F Rt 7 Jboro Hghts.....SP 2-4557
Rollins Leona Brdwy.....SP 8-1691
Rollins Richard F 408 McIntosh.....SP 3-4794
Rollins Susan 614 Washington Av....SP 4-8196
Rollins Thelma 602 Hood Av.....SP 4-9161
Rollins Tom 200 N 3rd.....SP 3-4452
Rome Charcoal Corp Colon.....SP 4-9364
Roof Lester O Jr Rev 214 Circle Dr....SP 3-0402
Roscoe Don Dr ofc
126 E Main Jboro Hghts.....SP 2-4351
Res 2913 Watson Av.....SP 2-3655
Rose James H Cumnock.....SP 3-2209
Rose Travis C 205 E Rose.....SP 3-7484
Rose W A 113 N 1st.....SP 4-4881
Roseman Edwin 523 McIver.....SP 3-7802
Roseman W E Mrs 523 McIver.....SP 3-7802
Rose's 5 &10c Store 140-142 S Steele.SP 3-4761
Ross Bert Mrs 601 Charlotte Av.....SP 4-3254
Ross Glenn Miss 406 Carthage.....SP 3-1073
Ross R L Colon.....SP 3-1197
Rosser A Paul Rt 7 Jboro Hghts.....SP 2-4311
Rosser B S Rt 1 Brdwy.....SP 8-1597
Rosser Clara B Brdwy.....SP 8-1837
Rosser Claude 614 Carthage.....SP 3-2152
Rosser Clyde B 811 Whitford.....SP 4-8472
Rosser Effie Rt 8 Jboro Hghts.....SP 9-1352
Rosser Elmer H Brdwy.....SP 8-1223
Rosser Eugene G Rt 7 Jboro Hghts....SP 2-3812
Rosser Flynn R Rt 1 Brdwy.....SP 9-1887
Rosser Frank M Rt 7 Jboro Hghts.....SP 2-4551
Rosser Hazel Rt 1 Cameron.....SP 3-8212
Rosser Helen Miss 300 Charlotte Av...SP 3-0332
Rosser Irvin W Rt 5.....SP 3-6200
Rosser J David Rt 7 Jboro Hghts.....SP 2-3941
Rosser J Fletcher 215 Park Av.....SP 4-7383
Rosser J T Rt 1.....SP 2-2523

Rosser James Rt 1 Brdwy.....SP 9-1882
Rosser Jesse Gray Rt 7 Jboro Hghts...SP 2-3944
Rosser John P 822 Woodland Av.....SP 4-3781
Rosser L C Rt 1 Brdwy.....SP 9-1883
Rosser Leonard I Brdwy .....SP 8-1502
Rosser Luke Olivia .....SP 9-1254
Rosser Neill Rt 1 Brdwy.....SP 9-1881
Rosser Norman D Rt 8 Jboro Hghts...SP 2-3853
Rosser Paul M Rt 7 Jboro Hghts.....SP 2-3946
Rosser R P McCracken Hghts.....SP 3-2031
Rosser Raeford Rt 7 Jboro Hghts.....SP 2-3676
Rosser Ruby Miss Rt 7 Jboro Hghts...SP 2-4403
Rosser S H Brdwy .....SP 8-1471
Rosser W T Rt 7 Jboro Hghts.....SP 2-3767
ROSSER'S MEN SHOP 118 E Main.....SP 2-2092
Roth William G Jr 104 S 4th.....SP 3-0672
Rouse Elmer 1002 Goldsboro Av.....SP 4-2492
Rouse G H Rose .....SP 3-1654
Routh Robert L 109-A Robbins Rd....SP 4-5992
Rowell L A Cumnock .....SP 3-0224
Royal Novell 212 Marks.....SP 4-1102
Rumbold Charles W 319 Hawkins Av..SP 4-9581
Rumbold J M 633 Gulf.....SP 4-3592
Rush R C 529 Carthage.....SP 3-4051
Rush Richard C Jr 526 W Bracken....SP 4-5461
Russ B L 506 S 3rd.....SP 3-0362
Russell J W 621 Sunset Dr.....SP 4-2401
RUSTIN FURNITURE CO 115 Wicker.SP 4-4741
Ruth Carl Rt 5.....SP 4-7212
Ryals H A Rt 1 Brdwy.....SP 9-1059

S

S & Y Auto Service 126 N Steele.....SP 3-8851
Saco-Lowell Shops E Rose
Days Monday through Friday.....SP 3-1811
Nights Saturdays Sundays Holidays
Guardhouse .....SP 3-1821
First Aid .....SP 3-1831
Safeway Suburban Lines Inc
Raleigh Hwy .....SP 4-3872
Salmon John T 207 W Chisholm.....SP 3-8081
Salmon T C Boone Trail Rt 4.....SP 3-9454
Sanders A S 503 Bragg.....SP 4-3011
Sanders J F Rt 8 Jboro Hghts.....SP 9-1797
Sanders J R 208 W Weatherspoon...SP 3-1332
Sanders W T Fytvl Hwy.....SP 2-3091
Sanderson Gene G 610 Goldston Blvd..SP 2-4191
Sanderson R M Mrs 306-B N Steele...SP 3-3982
Sanford Army & Navy Store
226 Wicker .....SP 4-4571
SANFORD AUTO SUPPLY
133 N Steele .....SP 4-2611
Sanford Book & Stationery Store
122 Carthage .....SP 3-2351
SANFORD BRICK & TILE CO Colon....SP 3-8611
Sanford Business College
107 N Vance.....SP 3-7351
SANFORD CAB COMPANY
231 S Endor .....SP 4-8011
SANFORD CHAMBER OF COMMERCE
140 N Steele .....SP 3-8841
Sanford City of
Building Inspector H G Wrenn
150 Charlotte Av.....SP 3-1231
City Manager's Ofc 147 Charlotte..SP 3-1571
Civil Defense Director 116 Trade...SP 2-4641
Clerk's Office 145 Charlotte Av....SP 3-2371
Community Primary School No 2
Lawrence .....SP 4-2672
Fire Dept Charlotte Av.....SP 3-3911
Fire Dept Lee Av.....SP 3-0741
Fire Only .....SP 3-1941
Jonesboro Disposal Plant
Fayetteville .....SP 2-4224

(Continued On Next Column)

Sanford City of—continued
Police Dept 149 Charlotte Av.....SP 3-3911
Police Chiefs Ofc 149 Charlotte Av..SP 3-1236
Sanford City Board of Education
309 W Main Jboro Hghts.....SP 2-4421
Sanford Recreation & Parks Comm
Rt 1 .....SP 4-9491
Spring Lane Disposal Plant
Spring Ln .....SP 4-5912
Water Dept 145 Charlotte Av.....SP 3-2371
Water Filtration Plant Rt 2.....SP 3-4041
Water Filtration House Rt 2.....SP 3-4041
Public Schools
Central High School Nash.....SP 4-3551
Central High School Cafeteria
Nash .....SP 4-3553
Central High School Gymnasium
Nash .....SP 4-3962
Jonesboro Hghts High School
501 W Main.....SP 2-3831
Jonesboro Hghts Cafeteria
501 W Main.....SP 2-3832
Knight Floyd L Community School
McInthosh .....SP 3-4972
McIver Grammar School Maple Av.SP 3-4861
McIver School Cafeteria
Maple Av .....SP 3-4862
Sanford Junior High School
400 N Steele.....SP 3-0132
Cafeteria 400 N Steele.....SP 3-0131
St Clair Elementary School
Cross .....SP 3-0551
St Clair School Cafeteria
Cross .....SP 3-0552
SANFORD CONSTRUCTION CO
210 Sycamore .....SP 4-5811
SANFORD DISTRIBUTING CO
125 Chatham .....SP 3-6171
SANFORD F C X SERVICE 1811 Lee Av.SP 2-2771
SANFORD FINANCE CORP
204 S Steele .....SP 4-3541
SANFORD FLOWER SHOP 1207 Elm....SP 3-9951
Sanford Furniture Corp
133-A Charlotte Av.....SP 3-4811
Sanford Golf Shop Raleigh Hwy.....SP 4-3876
SANFORD HERALD THE 208 St Clair Ct
Want Ads Subscriptions &
Publisher .....SP 4-8641
Display Advertising Dept.....SP 4-8651
News & Editorial Dept.....SP 4-8661
Sanford Hotel 214 S Moore.....SP 3-9221
SANFORD ICE & COAL CO 320 Market
Ready Mix Concrete Division.....SP 3-5371
Coal Division .....SP 4-9421
SANFORD MATTRESS CO
Raleigh Hwy .....SP 4-2011
Sanford Monument Co 1015 Lee Av...SP 3-0901
SANFORD MOTOR SALES INC
336 Wicker
Office .....SP 3-9851
Parts & Service.....SP 3-9841
Sanford National Farm Loan Assn
131 N Moore.....SP 3-4061
Sanford Optical Company
210 S Steele.....SP 4-1652
Sanford Paint Store 143 Chatham....SP 3-5921
SANFORD PRODUCE CO
2626 Fayetteville Jboro Hghts.....SP 2-2611
SANFORD RADIO & TV CO
235 Wicker .....SP 3-3931
SANFORD REAL ESTATE LOAN AND INSURANCE CO 124 N Steele .....SP 4-6611
Sanford Re-Winding Shop
223 Jenkins .....SP 3-6421
Nights Sundays & Holidays.....SP 4-9432

Sanford Salvage Co 827 S Endor SP 3-1374
Sanford Sash & Blind Co
200 S Moore
General Office SP 4-4471
SANFORD SAVINGS & LOAN ASSOCIATION 124 N Steele SP 4-6621
Sanford Screw Co 805 Park Av SP 4-4021
Sanford Sunoco Station
Rt 4 Northview SP 4-3873
Sanford Texaco Sta 229 S Endor SP 4-8371
SANFORD TIRE SERVICE INC
827 S Endor SP 3-6691
Sanford Tobacco Co
Ofc 513 Wicker SP 4-1811
Sanford Tractor & Equipment Co
Endor SP 4-2971
Sanitary Barber Shop 402 S Steele SP 3-5012
SANLEE CHEVROLET CO
526-528 Wicker
Office SP 3-4331
Parts & Service SP 3-9941
Sanlee Chevrolet Used Car Lot
524 Wicker SP 3-1541
SAPONA MILLS INC E Rose SP 4-7361
SASLOW'S INC 152 S Steele SP 3-5461
Sassaman Leon K Rt 4 SP 4-8282
Sasser L B Mrs 313 W Main SP 2-2585
Sasser P M 2222 Nash SP 2-3023
Sasser Waylon 2920 Watson Av SP 2-3992
Sasser's Service Station
Rt 7 Jboro Hghts SP 2-2903
Satterfield H H Rt 6 Jboro Hghts SP 2-4598
Satterfield J R 212 Poplar SP 4-7162
Sauls J L 309 Cross SP 3-4751
Sauls Lucille Hunter Mrs 211-11th SP 3-6324
Sauls W H Colon Rd SP 4-4592
Sauls W J 209 Jefferson SP 4-9412
Sauls W T Rt 7 Jboro Hghts SP 2-3931
Saunders Charles T 205 S 4th SP 4-9531
Saunders Thomas Roy
Rt 6 Jboro Hghts SP 9-1204
Sawyer C F 615 Midland Av SP 4-2781
Sawyer Harold C 1107 Goldsboro Av SP 3-2741
Sawyer Willie 1901 Woodland Av SP 2-4371
Schaefer Herbert
Rt 4 McNeill Rd SP 4-6417
Schneierson A J & Son Inc
Lee Av Jboro Hghts SP 2-3322
Schoolcraft Roy W Brdwy SP 8-1833
Schools Public
See Lee County and Sanford City of
Schreus Ray B Stroud SP 3-2244
Schronce James H McIver Hghts SP 3-2954
Schulken E P Halifax SP 3-9061
Schulz Harold Rt 7 Jboro Hghts SP 2-3769
Schwartz S M 544 Sunset Dr SP 4-1491
Scoggins W L Rt 8 Jboro Hghts SP 9-1187
Scoggins Woodrow W 511-3rd SP 3-0364
Scott C L Mrs 404 N Gulf SP 3-3106
Scott E C Rev 501 Midland Av SP 4-3235
Scott Ford M W Main SP 2-3793
Scott Foy Rt 1 SP 4-2579
Scott Insurance Agency 211 S Steele SP 4-6711
Scott J E 601 Raleigh SP 2-3704
Scott L Garland 146 Hill Av SP 4-2322
Seaboard Air Line Freight Depot
McIver SP 3-3071
Seaboard Air Line Pass Station McIver SP 4-9261
Seaboard Airline Railroad Co Colon SP 4-5791
Seagrove Roland 423 McIver SP 3-9711
Seagroves C H Mrs Cumnock SP 3-4201
Seagroves Joe Rt 4 SP 3-6929
Seagroves W E Rt 5 SP 3-5209
Seagroves Wm T 424 Goldsboro Av SP 4-7181
SEARS ROEBUCK & CO 214 Wicker
Catalog Sales Ofc SP 3-2811
Night Sunday and Holiday Service SP 4-0532
Sease William J 417 Dudley SP 4-9953
Seawell A L Olivia SP 9-1324
Seawell A L Service Sta Olivia SP 9-1541
Seawell M P Rt 8 Jboro Hghts SP 2-2917
Seawell W L Mrs 306 W Weatherspoon SP 3-2896
Seawell Wilbur Q Olivia SP 9-1624
SECURITY LIFE & TRUST CO
130 S Steele SP 4-1121
SECURITY LOAN CORP
215 Wicker SP 3-4721
Selective Service System Local Board No 54
140 N Steele SP 4-4641
Sellars Harry E 1112 Woodland Av SP 3-7782
Sellars Isaac Jr 606 E Endor SP 4-7574
Sellars Johnnie Lee 1103 Woodland Av SP 3-1952
Sellars Phil 106 S 4th SP 3-7841
Sellers Albert Rt 1 SP 4-5206
Sellers Dock 409 Saunders SP 4-9892
Senter Maudie Belle Mrs 208 N Steele SP 3-3963
SERVICE TAXI 123 S Gulf SP 4-2031
Sessoms Calvin P 420 Hickory Av SP 3-3152
Sessoms Ernest Rt 1 SP 2-4764
Sessoms G M Mrs 202 N 5th SP 3-3294
Sessoms Vernon Rt 6 Jboro Hghts SP 2-4489
Settle H Clay McIver Hghts SP 3-2953
Setzer Carroll King SP 4-9964
Sexton Q E Olivia SP 9-1153
Seymore Malcolm Mrs 906 Ray Av SP 4-7273
Seymore Robert Rt 1 SP 4-7706
Seymore S D Jr Carbonton Hghts SP 4-9452
Seymore Steve Sr Rt 1 SP 4-9541
Seymour D L ofc 128-A S Endor SP 3-5571
Res 317 Carthage SP 3-5571
Seymour James P 111 Carbonton Rd SP 3-7546
Seymour K E Rt 1 SP 3-2332
Seymour W W ofc 121 N Steele SP 4-3241
Res 205 Hillcrest Dr SP 3-5231
Shackelford R L 448 Evergreen Ln SP 4-4284
Shallow Well Cong Christian Church
Rt 7 Jboro Hghts SP 2-3565
Shankle Ivey H 522 W Chisholm SP 4-6481
Sharpe Cecil E Rt 1 SP 4-3677
Sharpe H E Jr Rt 6 Jboro Hghts SP 9-1648
Sharpe Henry C Mrs Rt 6 Jboro Hghts SP 9-1602
Shaw H W 814 Lynn Dr SP 3-4285
Shaw J W 2115 Buchanan SP 2-2923
Shaw Lela Miss Rt 8 Jboro Hghts SP 9-1718
Shaw R L 115 Carbonton Rd SP 3-9872
Shaw Richard E 404 Greensboro Av SP 4-9803
Shaw Rufus H Rt 6 Jboro Hghts SP 9-1829
Shaw S Winfred Brdwy SP 8-1242
Shaw W W Mrs Rt 3 SP 4-0196
Shean Charles E Rev 704 Wicker SP 3-0353
Shearin T P 1106 Goldsboro Av SP 4-3143
Sheer John H Wilkins Dr SP 4-9784
Shell Oil Co 2303 Bragg SP 2-2291
Sherman B A Rt 8 Jboro Hghts SP 2-3599
Sherman Bennie W Rt 8 Jboro Hghts SP 2-2974
Sherman W C 2055 Bragg SP 2-4232
Sherron T H Rt 1 SP 3-7223
SHERWIN-WILLIAMS CO THE
134 N Steele SP 4-3121
Shinault Mae Mrs 1300 Woodland Av SP 4-8961
Shope W I Carbonton Hghts SP 4-6941
Short Richard Rt 8 Jboro Hghts SP 2-3882
Shue Carl R Rt 2 SP 8-1896
Shue Frank A Rt 1 Brdwy SP 8-1772
Siegner A G Jr 173 Hill Av SP 3-6844
Siegner A G Mrs 721 Hawkins Av SP 4-7674
Siler Hal T 628 Sunset Dr SP 4-1421
SILER MOTOR LINES Raleigh Hwy SP 4-5231
Siler Robert Cumnock SP 3-2206

Simering Dan Rt 8 Jboro Hghts SP 2-4524
Simmons Anna Rt 8 Jboro Hghts SP 4-2204
Simmons B J 611 Magnolia SP 3-6983
Simmons Bessie J Rt 6 Jboro Hghts SP 2-3071
Simmons J S Dr ofc 713 Wall SP 3-7571
Res 307 Wall SP 4-7121
Simmons R L Rt 1 Cameron SP 3-6221
Simmons W L 110 E Chisholm SP 3-4951
Simonson W F 117 Carbonton Rd SP 4-2591
Simpson B C 2905 Watson Av SP 2-4182
Simpson Everett W 510 W Main SP 2-2804
Simpson Floyd Rt 1 SP 3-0566
Simpson J A service sta Rt 1 SP 3-1226
Simpson J R Rt 1 SP 3-0562
Simpson Lester Rt 7 Jboro Hghts SP 2-3924
Simpson Mack E Rt 1 SP 4-1928
Simpson R M Rt 7 Jboro Hghts SP 2-3924
Simpson Reid 2512 Watson Av SP 2-3843
Simpson Ruth Mrs Rt 1 Cameron SP 3-0211
Simpson Z R Rt 1 SP 3-7921
Sinclair Refining Co Plant
1015 Chatham SP 4-2166
Sineath Mack 628 Matthews SP 3-2604
Singer Sewing Machine Co
104 Carthage SP 4-2311
Sink Charles C 2906 Academy SP 2-4222
Sippell Norman A 500 Brinn Dr SP 4-1934
Sir Walter Motor Court Raleigh Hwy SP 4-3751
Skateland Greensboro Hwy SP 3-5325
Sloan Bobby 603-A Circle Av SP 3-0313
Sloan Carlie Rt 1 Brdwy SP 8-1821
Sloan Chloe L Mrs Rt 7 Jboro Hghts SP 2-2209
Sloan Earl Jr Rt 2 SP 8-1189
Sloan Ed Jr Rt 5 SP 3-8497
Sloan Eldon Brdwy SP 8-1432
Sloan Ernest J 214 Hughes SP 2-3223
Sloan H Palmer Rt 7 Jboro Hghts SP 8-1446
Sloan Herbert Rt 7 Jboro Hghts SP 8-1608
Sloan J C Rt 7 Jboro Hghts SP 8-1304
Sloan J D Mrs 2009 Lee Av SP 2-3972
Sloan J Jack Rt 1 Brdwy SP 9-1922
Sloan Jack D Mrs 509 Summitt Dr SP 3-4491
Sloan Jesse Rt 5 SP 4-1206
Sloan John R Brdwy SP 8-1552
Sloan L J Rt 7 Jboro Hghts SP 2-4312
Sloan Margaret W Mrs Rt 1 Brdwy SP 8-1673
Sloan N P 219-11th SP 3-3941
Sloan O T 413 Carbonton Rd SP 4-1861
Sloan Talmage 231 Temple Av SP 3-3012
Sloan W Percy Rt 7 Jboro Hghts SP 8-1602
Sloan W T 603 Wicker SP 3-0312
Sloan's Automobile Service
300 N Steele SP 3-2061
Sloan's Garage 2300 Lee Av SP 2-4771
Smith A A Rt 7 Jboro Hghts SP 2-4401
Smith A C 203 N 4th SP 3-9425
Smith A E Rt 5 SP 3-6211
Smith A Lacy Lemon Springs SP 2-2919
Smith Adrian Globe SP 2-2344
Smith Albert H 400 Dudley SP 4-9372
Smith Alton L Dr
Ofc 222 Main Jboro Hghts SP 2-2062
Res Carbonton Hghts SP 3-2933
Smith B F Rt3 SP 3-6873
Smith B G 1207 Woodland Av SP 3-7783
Smith Barbara Webb SP 3-2914
Smith Ben 704 Fitts SP 3-1391
Smith Ben W 212 S Steele SP 3-1311
Smith Bernard C Rt 1 SP 2-4024
Smith Burgas M 722 Hawkins Av SP 3-7762
Smith Carl B 634 Scott Av SP 4-2944
Smith Carrie Thorpe 904 Pershing Av SP 3-9531
Smith Clyde M Rt 1 SP 4-6479
Smith Eva S Mrs 217 McIver SP 3-1664
Smith Frank 209 N 4th SP 4-3022
Smith Gerald D 807 Chatham SP 4-2873
Smith Harvey 203-11th SP 3-6322
Smith J M Rt 5 SP 4-6236
Smith J R Raleigh Hwy SP 3-0388
Smith J R Mrs 216 Temple Av SP 3-3771
Smith J Ralph Rt 8 Jboro Hghts SP 4-5208
Smith J Talmadge 200 N Gulf SP 3-9991
Smith J W Rt 7 Jboro Hghts SP 8-1514
Smith James F Rt 1 SP 4-5281
Smith James H 520 Midland Av SP 3-7052
Smith Jarvis Rt 2 Cameron SP 9-1175
Smith Joe T Carthage SP 3-5892
Smith John D Rev Rt 1 SP 2-4146
Smith John H Rt 2 Cameron SP 9-1906
Smith Katherine 508 S Steele SP 3-1162
Smith L R Rt 8 Jboro Hghts SP 2-3911
Smith Lloyd 229 North Av SP 3-6392
Smith Lola P Rt 4 SP 4-3584
Smith Lynn P 531 Midland Av SP 4-4184
Smith M N Rt 8 Jboro Hghts SP 2-3852
Smith Marcus E 601 Garden SP 4-5063
Smith Mattie Miss Lemon Springs SP 2-3527
Smith Mattie Mrs 204 N 2nd SP 4-3342
Smith Mildred 2219 Dalrymple Rd SP 2-2002
Smith O Dowe 915 Hawkins Av SP 4-1793
Smith Odus G 609 Midland Av SP 3-2592
Smith P F 404 Hawkins Av SP 4-9272
Smith R E Rt 8 Jboro Hghts SP 4-4218
Smith Robert H 1908 Bragg SP 4-2003
Smith Sammy P Rt 3 SP 3-6873
Smith Sanford J 315 Cross SP 4-5272
Smith T Edwin 421 Carbonton Rd SP 4-3052
Smith W A Raleigh SP 2-3751
Smith W C 217 McIver SP 3-1664
Smith W J Brdwy SP 8-1832
Snead Harry N Rt 3 SP 4-0191
Snipes Charlie 1037 Boykin Av SP 4-4343
Snipes F R Sr Raleigh Hwy SP 3-3191
SNIPES INSURANCE & REAL ESTATE CO INC
119 Carthage SP 4-3981
Snipes Louise 513 Foster SP 4-8322
SNIPES LUMBER CO INC ofc
119 Carthage SP 4-1851
Plant Lee Av SP 3-4661
Snipes Mary L Mrs 513 Summitt Dr SP 3-5186
Snipes Moses L McCracken Hghts SP 3-0851
Snyder O K Rt 6 Jboro Hghts SP 2-4362
Social Security Office 1408 Lee Av SP 4-9251
Solis George H 309 Makepeace SP 3-0832
Southard D M Mrs Rt 8 Jboro Hghts SP 3-4221
Southard Robert Rt 6 Jboro Hghts SP 9-1526
SOUTHERN MOTOR INN
105 Carthage SP 3-2531
Southern Oil Co Raleigh Hwy SP 3-0961
Southern Pete Rt 1 SP 4-5097
Southern Railway Co S Moore SP 3-1461
Southern W W Rt 4 SP 4-8172
Sowers R G Dr ofc 130 S Steele SP 4-1141
Res Brinn Dr SP 4-3041
SOWERS ROY G JR ofc 122 S Steele SP 4-5321
Res 405 N Vance SP 4-4896
Spainhour Robert E Rt 6 Jboro Hghts SP 9-1584
Speagle Dock Jboro Hghts SP 2-4223
Spears A B Jr N Vance SP 3-7902
Spell W E 506 Hughes SP 2-4194
Spencer Archie Makepeace SP 3-9442
Spencer R M 207 Circle Av SP 3-1581
Spencer Ronald E 800 N Endor SP 3-5425
Spies Rudolf 521 Bracken SP 4-5941
Spitler Franklin 2930 Cornell Dr SP 2-4252
Spivey A J Rt 7 Jboro Hghts SP 9-1998
Spivey Butler 115 N 1st SP 4-4882
Spivey Curtis Rt 1 SP 3-7221
Spivey Earl Rt 6 Jboro Hghts SP 9-1371
Spivey F L 110 S 3rd SP 3-2301

Spivey F R 215 N 1st....SP 3-8513
Spivey Howard M Rt 5....SP 3-0384
Spivey J B Rt 1....SP 3-4463
Spivey J D 600 Midland Av....SP 4-4361
Spivey Margaret Mrs 206 N 1st....SP 3-7292
Spivey N A 419 Midland Av....SP 4-6122
Spivey Pete Olivia....SP 9-1304
Spivey Raeford F 522 Oakwood Av....SP 3-7254
Spivey Robert L 402 Maple Av....SP 4-5644
Spivey Ruby T Colon....SP 4-5794
Spivey Rufort Mrs Rt 7 Jboro Hghts....SP 2-2201
Spivey Rupert R Rt 1....SP 3-8313
Spivey Russell O Rt 1....SP 3-2973
Spivey Stancil Rt 3....SP 3-4592
Spivey Trenton J Rt 1....SP 3-7011
Spivey W A Rt 1....SP 3-8318
Spivey W L 120 E Weatherspoon....SP 4-1762
Spivey W T Rt 8 Jboro Hghts....SP 4-5848
SPIVEY WILLIAM D FLOOR CONTRACTOR
520 E Main....SP 2-3013
Spivey William M Rt 1....SP 3-9597
Spivey William R Rt 7 Jboro Hghts....SP 2-3766
Spivey Willie A Fayetteville Hwy....SP 2-2282
Springs Oliver C 131 Jackson....SP 4-7101
SPROTT BROS FURNITURE CO
148 S Moore....SP 3-6261
148 S Moore....SP 3-4911
Sprott Bros Furniture Co Annex
114 S Moore St....SP 3-0871
Sprott D J 303 N Endor....SP 3-1871
Sprott Joe Mrs 113 Hillcrest Dr....SP 3-6361
Squeegee Pump Company
202 Maple Av....SP 3-3811
St Clair D L Mrs 209 Hawkins Av....SP 3-2561
St James AME Church Parsonage
811 Boykin Av....SP 4-8064
St Marcella Catholic Chapel
410 Summitt Av....SP 4-8021
St Thomas Episcopal Church
312 N Steele....SP 3-7171
Stack Thomas Mrs 1608 Chaffin Dr....SP 2-3172
Stallings John T 2603 Watson Av....SP 2-3131
Stanley W E Rt 6 Jboro Hghts....SP 9-1519
Stansell A M Sr 221 Stroud....SP 3-4023
STAR FINANCE CO 140 N Steele....SP 4-2711
Starr Orval Rt 4....SP 3-4701
State Capital Life Insurance Co
223 Carthage....SP 4-5381
STATE FARM MUTUAL INS CO
827 S Endor....SP 4-4151
State Highway Patrol 4108 Lee Av....SP 3-3572
State Highway & Public Wks Commission
Garage S 7th....SP 4-3061
Locating Engineer 140 N Steele....SP 4-1431
Resident Eng ofc Carbonton Rd....SP 3-9721
Maintenance Dept S 7th....SP 3-5151
State-Wide Transport Inc
1401 Lee Av....SP 4-4321
Staten Mary Mrs Rt 5....SP 4-9997
Staton Jessie Mae Rt 4....SP 4-2028
Staton William W ofc 316 Carthage....SP 3-0611
Res 636 Palmer Dr....SP 4-5341
Stauffer Home Reducing Plan
206 S Steele....SP 4-9881
Steadman E V 623 Bragg....SP 3-5704
Steele Elizabeth 703 Leak Av....SP 4-7982
Steele Jessie 231 Charlotte Av....SP 3-7104
Steele St Methodist Church
228 S Steele....SP 3-4271
Steelman A M Rt 8 Jboro Hghts....SP 4-4958
Stelens 110 S Steele....SP 3-4351
Stephens B W 407 Garden....SP 3-4133
Stephens Billy 108 Alcott....SP 3-6042
Stephens J L 2613 Watson Av....SP 2-3031
Stephens R C Rt 8 Jboro Hghts....SP 2-2531
Stephens Wilbur R Rt 1....SP 4-2201
Stephenson I J Brdwy....SP 8-1133
Stephenson Kyle H 517 Brinn Dr....SP 4-0271
Stevens A K 414 Oakwood Av....SP 4-3511
Stevens Estate Gin Brdwy....SP 8-1561
Stevens F L Brdwy....SP 8-1493
Stevens Kate Mrs 232 McIver....SP 3-5412
Stevens Mac W Brdwy....SP 8-1264
STEVENS MILLING CO Brdwy....SP 8-1561
Stevens S V Jr Brdwy....SP 8-1794
Stevens S V Mrs Brdwy....SP 8-1491
Stevens Tom 542 Oakwood Av....SP 4-3941
Stevens W B 507 Midland Av....SP 4-4182
Stewart Algie Carthage Hwy....SP 3-1562
Stewart Chester 310 Church....SP 3-8102
Stewart Essie Mae Mrs 512 Hood Av....SP 4-9163
Stewart Felt 215 Poplar....SP 4-3105
Stewart Harold C Jr Rt 7 Jboro Hghts....SP 2-4164
Stewart Harry 154 Hill Av....SP 4-2323
Stewart Henry D Brdwy....SP 8-1712
Stewart J L 102 W Weatherspoon....SP 4-2042
Stewart J W 705 Chatham....SP 4-2871
Stewart James Brdwy....SP 8-1323
Stewart James M McCracken Hghts....SP 3-9923
Stewart John William Mrs Rt 5....SP 4-3463
Stewart K A McCracken Hghts....SP 4-0951
Stewart Kent 733 Bragg....SP 4-2902
Stewart M D Mrs 510 Sunset Dr....SP 3-3081
Stewart M J Rev 504 Church....SP 4-0141
Stewart Roy 442 Evergreen Lane....SP 4-7431
Stewart Watson 401 E Main....SP 2-3274
STEWART'S HARDWARE & SUPPLY CO
119 S Endor....SP 3-7231
Stocks A D 110-12th....SP 4-3252
Stokes Lovenia Globe....SP 2-3284
Stoltz Wesley 813 Whitford....SP 4-8471
Stone A T Rt 3....SP 3-5503
Stone Carlton Rt 1....SP 3-5936
Stone Clyde D Rt 1....SP 4-8704
Stone Deon Makepeace....SP 4-7073
Stone F G Rt 3....SP 3-9491
Stone Floyd Jr Rt 3....SP 3-7407
Stone Frank 207 S 4th....SP 4-9532
Stone Fred Rt 6 Jboro Hghts....SP 9-1522
Stone Garland L 419 Oakwood Av....SP 4-3512
Stone Gilbert L 303 Courtland Dr....SP 3-9902
Stone Harold E (Pete) 318 Hickory Av....SP 4-4384
Stone J A Mrs 306 S 3rd....SP 3-9641
Stone J C Rt 1....SP 3-5932
Stone James D Rt 8 Jboro Hghts....SP 4-5843
Stone John H 1709 Elm....SP 3-3481
Stone Lillian 416 Dudley....SP 4-9952
Stone Lonnie Mrs Rt 7 Jboro Hghts....SP 2-2289
Stone M C 109 McGill....SP 4-7052
Stone Paul E Rt 6 Jboro Hghts....SP 9-1521
Stone Rufus H 530-B Hospital Dr....SP 4-9343
Stone T W 213 Poplar....SP 4-3104
Stone Troy F 303 N 6th....SP 4-6124
Stone Vallie 300 N 3rd....SP 3-7593
Stout B C 304 Courtland Dr....SP 4-4691
Stout D O Rt 8 Jboro Hghts....SP 2-2538
Stout J C 521 E Main....SP 2-2364
Stout J Ray 305 W Chisholm....SP 3-5646
Stout Stella Miss 119 McGill....SP 3-0041
Stout W S Courtland Dr....SP 2-2022
Stovall N R 216-B Cross....SP 3-8421
Strang Bessie Johnson Rt 5....SP 4-1524
Strauch Rudolph 1107 Woodland Av....SP 3-1951
Straughan W C 164 Charlotte Av....SP 3-0452
Straughan Z V 1514 Goldston Blvd....SP 3-4684
Strayhorn T V 2109-A Lee Av....SP 2-2424
Street Birl Rt 1....SP 4-8709
Street Claude Rt 5....SP 4-4266
Street Cline 223 Ashe....SP 3-0953
Street Leoda Rt 1....SP 4-7664

Strickland D W 622 Matthews SP 3-8903
Strickland Delano 622 Matthews SP 3-8903
Strickland J A Rt 3 Lillington SP 9-1234
Stringfield Marie G Mrs 516 Chisholm SP 4-9523
Strong F P 301 N Gulf SP 3-1401
Strother Clyde 601 McIver SP 3-8774
Stroud E B Mrs 1002 Hawkins Av SP 3-3401
Stroud Fannie Rt 2 Cameron SP 9-1908
Stroud-Hubbard Co 112 S Steele SP 3-4141
Stroupe G L Boone Trail SP 3-7121
Struthers Tom Lemon Springs SP 2-3896
Stuart James M 1611 Woodland Av SP 2-2932
Stuckey's Candy Shoppe Rt 1 SP 3-1221
Stultz D L Rt 7 Jboro Hghts SP 2-4163
Stutts K C Mrs Rt 1 SP 3-4007
Such M E 423 Charlotte Av SP 4-1581
Suddarth R F 615 N Steele SP 4-7422
Sugg W G 520 Sunset Dr SP 3-3086
Suggs A R Mrs Rt 1 Brdwy SP 8-1633
Suggs Army & Men's Store
223 S Endor SP 3-3471
Suggs Bessie H Mrs
108 Weatherspoon SP 3-5004
Suggs H R Rt 2 Cameron SP 9-1597
Suggs Roy C Rt 4 SP 4-6418
Suggs Stacy G 1612 Woodland Av SP 2-4374
Suggs Walter P 718 Vance SP 4-8971
SULLIVAN'S CAPT R O D INC
131 Chatham SP 4-3711
Sumpter Clara Belle 415 Waddell SP 4-5474
SUNSHINE LAUNDRY & CLEANERS
661 S Endor SP 3-2481
Surety Exterminating Co Wicker SP 4-3881
Sutphin W W Rt 4 SP 4-0304
Sutton R W 204 N Steele SP 3-3961
Swaim J V 1302 Woodland Av SP 3-7784
Swan Fred Olivia SP 9-1807
Swan H H Inc 121 Cole SP 4-1981
Swann D M Olivia SP 9-1253
Swann James Rt 1 Brdwy SP 8-1724
Swann John C Rt 2 Cameron SP 9-1173
SWANN & PRINCE ESSO SERVICENTER
S Endor SP 4-6333
Swann William L Rt 6 Jboro Hghts SP 9-1653
Swann Willie Rt 6 Jboro Hghts SP 9-1651
Swaringen C S Rt 8 Jboro Hghts SP 2-3964
Sweatt Ethel Mrs Rt 1 SP 3-2542
Swoap Gerald R 201 Stroud SP 4-5685
Swofford Horace B 609 Bragg SP 4-3092
Sykes Dewey L Mrs Rt 5 SP 3-6207
Sykes Lela Mae 2637 Dogwood SP 2-2983
Sykes Paul A Rt 1 Brdwy SP 9-1677
Sykes Ralph J Rt 1 Brdwy SP 9-1673
Sykes V F Rt 1 Brdwy SP 8-1105
Symmes Andrew H 505 Cross SP 4-7013

T

T B's Trayline Service Rt 1 Brdwy SP 8-1293
Talbott G L Rt 5 SP 4-1527
Talley Berry 613 McIver SP 4-2421
Talley G M Rt 3 SP 3-2267
Talley H A W Main SP 2-3792
Talley Howard Rt 3 SP 3-2261
Talley I Leroy Rt 3 SP 3-5507
Talley Joe Rt 1 SP 3-7226
Talley Minnie Mae Rt 5 SP 4-9979
Talley R L 107 S 2nd SP 3-9606
Talley Van W 2125 Lee Av SP 2-2342
TAR HEEL FURNITURE CO Rt 1 SP 3-2341
Tarpey Tom Colon SP 4-5796
Tart Hunter 1610 Woodland Av SP 2-3503
Tate Charles S 208 Summitt Av SP 4-6381
Tatum W P Mrs 610 Hawkins Av SP 3-5591
Tatum W R Wilkins Dr SP 4-8052
TATUM'S BILL WHEEL ALIGNMENT SERVICE
827 S Endor SP 3-1241
Taylor Bessie W Rt 6 SP 9-1076
Taylor Britton Rt 2 Cameron SP 9-1592
Taylor C N 1209 S 3rd SP 4-1383
Taylor D B McIver Hghts SP 3-3784
Taylor D J Rt 6 Jboro Hghts SP 9-1194
Taylor Earl Rt 4 SP 4-3089
Taylor Ed Forest Dr SP 3-3901
TAYLOR FLOYD WATCH REPAIRS
105 Wicker SP 3-6292
Taylor George W 702 S Endor SP 3-5192
Taylor H L Rt 8 Jboro Hghts SP 9-1189
Taylor Herbert 209 Marks SP 4-1101
Taylor James W 614 Matthews SP 3-2602
Taylor Joe 508 Greensboro Av SP 4-1901
Taylor L T Rev Rt 6 Jboro Hghts SP 9-1206
Taylor Lyston Rt 6 Jboro Hghts SP 9-1098
Taylor M A Rt 2 Cameron SP 9-1091
Taylor M D Mrs 611 N Endor SP 4-7652
Taylor Owen L Rt 7 Jboro Hghts SP 8-1447
Taylor Percy Rt 1 Brdwy SP 8-1294
Taylor R W 1101 Woodland Av SP 3-9694
Taylor Seth S Cumnock SP 3-1206
Taylor Thomas P Mrs
Rt 7 Jboro Hghts SP 9-1632
Taylor W E Rt 1 SP 3-8463
Taylor W G Rt 1 SP 3-8463
Taylor's Pet & Hobby House
109 N Steele SP 3-0841
Teague D B 508 N Gulf SP 3-5306
Teague Mary Elizabeth Miss
215-A Hillcrest Dr SP 3-6363
Teague & Williams attys
Ofc 110 Wicker SP 3-1551
Teal C L Mrs Rt 7 Jboro Hghts SP 2-3672
Temple Annie L Mrs Rt 8 Jboro Hghts SP 2-2536
Temple Burnise F Olivia SP 9-1498
Temple Pearl Miss 505-B Hawkins Av SP 3-5454
TEMPLE THEATRE 120 Carthage SP 3-7741
Temple W E Rt 4 SP 4-3896
Temple W G 2206 Lee Av SP 2-2421
Tenney Helen P 107 N Vance SP 3-7351
Tennille W M 1501 Lee Av SP 4-4962
Terrell Graham S 617 Midland Av SP 3-6853
Terrell John A Jr 631 Sunset Dr SP 3-2991
Tetterton Cornelius 600 Goldston Blvd SP 2-2262
Tew A O Jr Courtland Dr SP 3-0153
Texas Oil Co E Rose SP 4-4031
Thomas A C 113 Austin SP 4-1881
Thomas A C Jr Rt 6 SP 9-1894
Thomas A J Rt 2 Cameron SP 9-1179
Thomas A J (Jack) Rt 1 SP 3-5938
Thomas Alton Rt 6 Jboro Hghts SP 9-1198
Thomas Atlas F Rt 7 SP 9-1841
Thomas B Atlas Rt 7 Jboro Hghts SP 2-3938
Thomas B M Rt 5 SP 4-9973
Thomas Bailey Rt 6 Jboro Hghts SP 9-1326
Thomas Berta Mrs Olivia SP 9-1128
Thomas Beulah O Mrs
301 Summitt Av SP 3-1272
Thomas Billy J Rt 5 SP 4-2112
Thomas Brady Rt 7 Jboro Hghts SP 2-4201
Thomas Bros Livestock & Fertilizer Co
Brdwy SP 8-1751
Thomas C Bruce 141 Hill Av SP 4-1242
Thomas C Holloway Carbonton Hghts SP 3-4854
Thomas C S 305 S 7th SP 4-6791
Thomas Carlton J Rt 2 SP 8-1142
Thomas Carroll Rt 3 Lillington SP 8-1722
Thomas Cecil C Brdwy SP 8-1453
Thomas Clare Rt 1 Brdwy SP 8-1641
Thomas Clarence B Rt 1 Brdwy SP 8-1651
Thomas Clayton Rt 7 Jboro Hghts SP 2-3804
Thomas Clifford Rt 7 Jboro Hghts SP 8-1582

Thomas Clyde L 208 Jefferson.....SP 3-0893
Thomas Cordies Rt 6 Jboro Hghts....SP 9-1381
Thomas D J Jr Rt 7 Jboro Hghts.....SP 8-1207
Thomas Dannie C Miss
Rt 6 Jboro Hghts.....SP 9-1322
Thomas Dixon Rt 6 .....SP 9-1322
Thomas E G Rt 1 Brdwy.....SP 8-1842
Thomas E J Mrs Rt 7 Jboro Hghts....SP 8-1581
Thomas E T 407 S 7th.....SP 3-2452
Thomas E V 313 McIver.....SP 3-8072
Thomas Ed 716 Lawrence.....SP 4-8142
Thomas Elmer Billy Rt 7 Jboro Hghts.SP 2-2284
Thomas Elmer J Cornell Dr.....SP 2-2331
Thomas Enzie Mrs Olivia .....SP 9-1329
Thomas Ervin E Rt 1.....SP 3-9564
Thomas Eugene D Rt 7 Jboro Hghts...SP 8-1316
THOMAS' FARM SERVICE Brdwy.....SP 8-1871
Thomas Floyd 208 Rose.....SP 3-7482
Thomas Frank Rt 6 Jboro Hghts.....SP 9-1072
Thomas George L Rt 2.....SP 2-3811
Thomas George L Jr Rt 2.....SP 2-3816
Thomas Gilbert Mrs Rt 7 Jboro Hghts.SP 8-1584
Thomas Godwin Rt 1.....SP 2-2824
Thomas Gordon C Rt 7.....SP 2-2193
Thomas H A Brdwy .....SP 8-1222
Thomas H B Rt 1 Brdwy.....SP 8-1593
Thomas Hal McIver Hghts.....SP 3-3781
Thomas Hal S Brdwy .....SP 8-1113
Thomas Hampton Jr 616 Matthews ...SP 3-2603
Thomas Harold Rt 1.....SP 4-5096
Thomas Harry C 603 Brinn Dr.....SP 3-2433
THOMAS HARRY LUMBER CO
Raleigh Hwy .....SP 4-3311
Thomas Harvey Jr 2821 Academy.....SP 2-4172
Thomas Hazel M Dalrymple..... SP 2-3984
Thomas Herb 409 W Weatherspoon...SP 3-4011
THOMAS HERB TEXACO SERVICE
809 Carthage .....SP 3-9631
Thomas Herman J Rt 1.....SP 8-1374
Thomas Hubert L Rt 8 Jboro Hghts...SP 4-4207
Thomas Irene Mrs Rt 7 Jboro Hghts...SP 8-1206
Thomas J B Rt 7 Jboro Hghts.....SP 8-1667
Thomas J C Mrs 1606 Lee Av.....SP 3-4242
Thomas J D Rt 7 Jboro Hghts.....SP 8-1867
Thomas J Floyd Brdwy .....SP 8-1115
Thomas J Hurse Rt 1 Brdwy.....SP 8-1672
Thomas J W Rt 3.....SP 3-6107
Thomas James Rt 7 Jboro Hghts.....SP 2-3813
Thomas James R Rt 3.....SP 4-6111
Thomas Jessie F Rt 1 Brdwy.....SP 8-1627
Thomas Joe W Rt 7 Jboro Hghts.....SP 9-1638
Thomas John 405 Oakwood Av.....SP 3-9753
Thomas John Mrs 517 S 4th.....SP 4-4871
Thomas John Ellis Brdwy .....SP 8-1849
Thomas Johnie C Rt 7 Jboro Hghts...SP 9-1991
Thomas Jones H Rt 7 Jboro Hghts....SP 8-1513
Thomas Kenneth J Rt 1 Brdwy.....SP 8-1773
Thomas L L 2002 Lee Av.....SP 2-3863
Thomas L R 533 Walnut Dr.....SP 4-6971
Thomas Lacy Olivia .....SP 9-1422
Thomas Larry T 721 Hawkins Av.....SP 4-7674
Thomas Lawrence K Rt 1.....SP 3-7017
Thomas Lee P Rt 6 Jboro Hghts.....SP 9-1786
Thomas Leetie Mrs Rt 1.....SP 2-2526
Thomas Leonard C Rt 6 Jboro Hghts..SP 9-1327
Thomas Lester F 1812 Woodland Av...SP 2-3374
Thomas Marvin J 133 N Moore.....SP 4-3661
Thomas Mary Ann Mrs Rt 4.....SP 3-9828
Thomas Mary E 210 Charlotte Av.....SP 3-7103
Thomas Meredith Rt 6 Jboro Hghts....SP 2-4364
Thomas Miles P 520 Walnut Dr.....SP 4-7453
Thomas N A Rt 1 Brdwy.....SP 9-1689
Thomas N J Rt 1 Brdwy.....SP 8-1777
Thomas N W 204 N 6th.....SP 4-6121
Thomas Norwood W Jr 319 Rlgh.....SP 2-2324
THOMAS OIL CO 203 W Rose.....SP 3-6281
Thomas P H 211 Chatham.....SP 4-2253
Thomas Paul Rt 5.....SP 3-8207
Thomas Paul J Jr 1307 Ray Av.....SP 4-3902
Thomas Paul J Sr Rt 7 Jboro Hghts....SP 8-1122
Thomas Paul S Jr Rt 1.....SP 4-7789
Thomas R Ervin Rt 7 Jboro Hghts....SP 2-4314
Thomas R M Rt 5.....SP 3-3201
Thomas R N Mrs 406 Hughes.....SP 2-2154
Thomas Ray Rt 2 Cameron.....SP 9-1093
THOMAS REFRIGERATION CO
505 N Vance .....SP 4-1411
Thomas Rena Mrs 414 Ridgecrest Dr..SP 4-7582
Thomas Robert W Mrs 1015 Elm.....SP 4-7581
Thomas Roger N 505 Vance.....SP 4-1411
Thomas Rosser S Rt 5.....SP 3-5202
Thomas S S Rt 7 Jboro Hghts.....SP 2-3807
Thomas Scott Rt 1.....SP 2-4031
Thomas Sherwood Olivia .....SP 9-1802
Thomas Sidney G Rt 1 Brdwy.....SP 8-1876
Thomas Tebia Rt 1 Brdwy.....SP 8-1296
Thomas Ted Rt 1 Brdwy.....SP 9-1681
Thomas Thelma M Rt 7 Jboro Hghts..SP 2-4572
Thomas Theresa Rt 6 Jboro Hghts.....SP 9-1919
Thomas V M Rt 5.....SP 3-3219
Thomas Vessie Rt 6 Jboro Hghts.....SP 9-1606
Thomas W A Mrs Rt 5.....SP 4-4261
Thomas W B Mrs Rt 7 Jboro Hghts....SP 8-1861
Thomas W C (Bill) 1604 Lee Av.....SP 3-4241
Thomas W Clyde 209 E Weatherspoon.SP 3-6411
Thomas W E 134 McGill.....SP 4-2482
Thomas W G Mrs 602 E Main.....SP 2-3331
Thomas W L 2304 Lee Av.....SP 2-2184
Thomas W V 510 Charlotte Av.....SP 3-8291
Thomas Wade Olivia .....SP 9-1316
THOMAS' WADE CASH GROCERY Olivia..SP 9-1542
Thomas Waylon B 2614 Lakeside Dr...SP 2-4462
Thomas William North Av.....SP 3-8532
Thomas William B 410 Courtland Dr..SP 3-8024
Thompson A G 206 Endor .....SP 4-6384
Thompson Ernestine M Miss Rt 2.....SP 4-1751
Thompson Fred A 425 Saunders.....SP 3-8183
Thompson Halbert A 807 Park Av.....SP 3-9581
Thompson J L Mrs Rt 8 Jboro Hghts.SP 9-1117
Thompson Jimmy P 1005 Chatham...SP 4-2162
Thompson L M Mrs McCracken Hghts..SP 3-9791
Thompson Leroy Cumnock .....SP 3-0228
Thompson Naomi Rt 2.....SP 4-6681
Thompson Phil Rt 5.....SP 3-7211
Thompson Thomas Cumnock .....SP 3-2201
Thompson Zack G 513 Hickory Av.....SP 4-4303
Tillman Dewey 111 Austin .....SP 3-6044
Tillman F F 922 Lee Av.....SP 3-0902
Tillman Marvin Rt 1 Cameron.....SP 3-6228
Tillman O H 1305 Goldsboro Av.....SP 4-3432
Tillman's Radio TV & Appliances
235 Carthage .....SP 4-8521
Tillotson Billy Rt 5.....SP 4-3214
Timberlake Thomas 707 Wall.....SP 3-1901
Tingen B R Rt 1 Brdwy.....SP 9-1053
Tingen Tom Rt 1 Brdwy.....SP 9-1108
Tip Top Bakers McIver .....SP 4-5121
Tippett Luther Rt 8 Jboro Hghts.....SP 3-2213
TIRE-BATTERY-APPLIANCE
SALES & SER CO 511 Wicker.....SP 4-0711
TODD & BROWN PLUMBING CO
Cornell Dr .....SP 2-3161
Todd H B 203 Charlotte Av.....SP 3-8791
Todd J E 1015 Woodland Av.....SP 4-1531
Todd J H 318 Park Av.....SP 4-7971
TODD'S RED & WHITE SUPER MARKET
712 Wicker .....SP 3-8131
Toler Charles Lee 220 Circle Av.....SP 4-6362
Tolliver James M Rt 7 Jboro Hghts....SP 2-4053
Tomberlin Earl 527 McIver.....SP 3-7801

Tomberlin W B Rt 4 ..... SP 4-8177
Toomer Henry L 333 Saunders ..... SP 4-5983
Toomer Noomi Rt 4 ..... SP 4-6238
Toomer Walter Rt 2 ..... SP 4-8949
TOWN & COUNTRY FURNITURE CO
812 Woodland Av ..... SP 4-9311
TOWN PRINT SHOP THE
111 N Moore ..... SP 3-2772
TOWN SHOP 147 S Steele ..... SP 4-4911
TOWN SHOP BEAUTY NOOK
147 S Steele ..... SP 4-4911
Tramway Esso Service Station Rt 1 ..... SP 4-2641
Tramway Hardware Co Rt 1 ..... SP 4-2644
TRAMWAY OPEN AIR MARKET Rt 1 ..... SP 3-2342
Tramway Rural Fire Dept Inc Rt 1 ..... SP 3-8601
Traveler's Oil Co Lee Av ..... SP 4-3441
Treasure Chest The 221 Carthage ..... SP 4-2131
Trebuchon Charles 1608 Elm ..... SP 3-3482
TRIANGLE FARM SUPPLY Brdwy ..... SP 8-1851
TRI-COUNTY TRACTOR CO
S Endor ..... SP 4-8421
Trinity Lutheran Church 525 Carthage ..... SP 4-6321
Tripp R L McIver ..... SP 4-2423
Trogdon William E 107-11th ..... SP 4-3694
Truelove Bobby Rt 7 Jboro Hghts ..... SP 2-4576
Truelove James E 109 N 2nd ..... SP 4-6254
Truelove Warren 114-1st ..... SP 3-3551
Truitt John L Gulf ..... SP 3-2682
Trusell Odella Mrs Washington Av ..... SP 3-9501
Tuck A T Rev 700 Oddfellow ..... SP 4-7571
Tucker E W Mrs Rt 8 Jboro Hghts ..... SP 3-3226
Tucker Elizabeth Rt 4 ..... SP 4-9194
Tucker Fletcher 223 Madison Av ..... SP 3-4482
Tucker Howard Rt 6 Jboro Hghts ..... SP 9-1021
Tucker J H Olivia ..... SP 9-1804
Tucker M L Jr 309 Gordon ..... SP 3-7701
Tucker's Esso Service 307 Carthage ..... SP 4-6431
Tulluck W N Mrs 210 W Chisholm ..... SP 3-2501
Turk Herbert 500 Cross ..... SP 3-0762
Turnage E M 509 Greensboro Av ..... SP 4-7902
Turner C C 503 Pineland ..... SP 4-5672
Turner Elwell 410 McIver ..... SP 4-6302
Turner Georgia L 500 S Endor ..... SP 3-5332
Turner Wade Carthage Hwy ..... SP 3-3094
Turner William D 225 Ashe ..... SP 3-0952
Tuttle Charles H Sutphin ..... SP 4-9753
TWIN CITY LAUNDRY & DRY CLEANERS
102 E Trade ..... SP 2-2011
147 Chatham ..... SP 3-5761
141 S Endor ..... SP 3-5351
Twin City Tobacco Whse No 1 & 2
Bragg ..... SP 2-3181
Twins Restaurant 120 Moore ..... SP 3-7551
Tyler W J Mrs 1104 Goldsboro Av ..... SP 4-3322
Tyndall R M Rt 7 Jboro Hghts ..... SP 2-3761
Tyner H L 1011 S 7th ..... SP 4-2696
TYSINGER HAL STUDIO
106 Carthage ..... SP [illegible]861
Res 326 Queens Rd ..... SP 4-6993
Tysinger Paul E Rt 2 Cameron ..... SP 9-1099
Tysinger W C 550 Oakwood Av ..... SP 4-2885
Tyson James A Rt 4 ..... SP 4-9218
Tyson Wilson Rt 4 ..... SP 4-1229
Tysor E L Gulf ..... SP 4-1503

U

U S Dept of Agriculture ASC
Ofc 225 S Steele ..... SP 4-6162
U S Govt Agriculture Dept of Farmers
Home Adm 225 S Steele ..... SP 3-7381
U S Govt Federal Crop Insurance Corp
Steele ..... SP 4-9241
Ulrich Robert W 204 N 4th ..... SP 3-9423
Underwood E M Jr (Rony)
Ofc 223 Carthage ..... SP 3-2711
Res 301 N Vance ..... SP 3-8766
Underwood E M Sr 219 N Endor ..... SP 3-3391
Underwood H H McCracken Hghts ..... SP 3-4191
Underwood J R Rt 5 ..... SP 3-8206
Underwood Jacob A Rt 2 ..... SP 8-1315
Underwood Nelson 409 Courtland Dr ..... SP 4-1341
Underwood Staley Rt 7 Jboro Hghts ..... SP 2-4168
Underwood William A III Hamilton ..... SP 4-9691
Unemployment Compensation Division
234 Carthage ..... SP 3-6081
Upchurch K U Rt 8 Jboro Hghts ..... SP 9-1004
Upchurch Mattie Mrs Rt 2 Cameron ..... SP 9-1226
Upchurch Melvin 805 N Steele ..... SP 4-4755
Upchurch W A Rt 8 Jboro Hghts ..... SP 9-1009
Up-Town Texaco Service 208 Carthage ..... SP 4-7021
Ussery E T 513 Chatham ..... SP 3-3591
Ussery E T Jr 1903 Lee Av ..... SP 2-2232
Ussery Frank 2208 Nash ..... SP 2-3531
Utley B P 105 N 1st ..... SP 3-8516
Utley E W (Wegie) 110 N 1st ..... SP 3-8511
Utley J E (Tab) Rt 3 ..... SP 3-3118
Utley Joseph Roy Rt 4 ..... SP 4-6413
Uzzell Wade Rt 2 ..... SP 2-4498

V

VFW Stanley McLeod Post No 5631
Raleigh Hwy ..... SP 3-0962
Valentine Addie Mrs 602 E Main ..... SP 2-4291
Vallelonga J T Rt 2 ..... SP 8-1314
Van Sant F B Mrs 314 Summitt Av ..... SP 3-7081
Variety Box The W Main ..... SP 2-3231
Veach Reba W 702 N Endor ..... SP 3-4524
Verbal Otis E 2111 Dalrymple ..... SP 2-2144
Vest Melvin J 1306 Woodland Av ..... SP 3-7785
Vestal Max Rev
509 E Main Jboro Hghts ..... SP 2-2362
VETERAN'S CABS McIver ..... SP 3-8971
Vick Charles M 641 N Endor ..... SP 3-4262
Vick J B Jr 423 Maple Av ..... SP 3-4411
Vick J W 618 Oakwood Av ..... SP 4-4234
Vick James W 803 Park Av ..... SP 4-4022
Vick R W 208 W Chisholm ..... SP 4-4991
Vick W B 516 Cross ..... SP 3-9553
Vila H F (Bert) Rt 1 ..... SP 4-8703
Vogue Beauty Shop 116 Carthage ..... SP 3-4121
VonCanon C H 1704 Lee Av ..... SP 4-4966
Von Canon Fred 642 Sunset Dr ..... SP 4-8391
Von Canon John D 113 N Gulf ..... SP 4-6691

W

WEYE RADIO STATION 137 S Steele ..... SP 4-5561
WFLB TV Relay Tower
Rt 6 Jboro Hghts ..... SP 9-1583
W S W Company 142 E Chisholm ..... SP 4-2221
W S W Co Gin 142 E Chisholm ..... SP 4-9511
Waddell J C Rt 7 Jboro Hghts ..... SP 9-1776
Waddell John A Rt 3 ..... SP 4-7256
Waddell William 706 Washington Av ..... SP 3-5336
Wade Eirk E Rt 7 ..... SP 2-4653
Wade W E (Bill) 407 Maple Av ..... SP 3-9674
Wagoner H M Jr 309 W Chisholm ..... SP 3-2502
Wagoner William E Queens Rd ..... SP 4-3591
WAGONER'S JEWELRY STORE
135 S Steele ..... SP 3-3561
Wakefield Dean C Rt 6 Jboro Hghts ..... SP 2-3068
Wakefield Faustenia Mrs Rt 3 ..... SP 4-0586
Wakefield Marcelle Mrs Rt 4 ..... SP 4-8173
WALKER BROS STORE Rt 6 Jboro Hghts ..... SP 9-1603
Walker J E
Ofc Farm Loans 131 N Moore ..... SP 3-4061

Walker Jesse Rt 5 ..... SP 3-7216
Walker Phillip L
Rt 3 Carbonton Hghts ..... SP 4-9872
Walker R S Rt 5 ..... SP 4-4269
Walker W H Mrs 321 N Moore ..... SP 4-3151
Wall Harvey Rt 7 Jboro Hghts ..... SP 9-1639
Wall Herman R Rt 1 Cameron ..... SP 3-0217
Wall Howard 416 Evergreen Ln ..... SP 4-7543
Wall Spencer Rev 219 McIver ..... SP 3-1662
Wall St Teacherage 710 Wall ..... SP 4-8562
Wallace Andrew J 218 Simmons ..... SP 3-6984
Wallace E C Rt 3 ..... SP 3-6661
Wallace Francis (Buddy) 517 Bragg ..... SP 4-3013
Wallace W M (Bill) 220 North Av ..... SP 3-0511
Wallace Wade 145 Moore ..... SP 3-5144
Walls E E Rt 5 ..... SP 4-7213
Walls Frank B 110 Weatherspoon ..... SP 3-2921
Walls P B Mrs 110 Weatherspoon ..... SP 3-2922
WALL'S SUPER GULF SERVICE Rt 1 ..... SP 4-1921
Ward A J Rev Rt 5 ..... SP 3-7206
Ward H J Rt 6 ..... SP 2-3067
Warner Cecil 500 Weatherspoon ..... SP 3-4984
Warner Chuck 433 Evergreen Ln ..... SP 4-7434
Warner Gerald Olivia ..... SP 9-1152
Warner Preston D Rt 7 Jboro Hghts ..... SP 2-4543
Warren Charlie L Rose ..... SP 3-1653
Warwick J T Rt 6 Jboro Hghts ..... SP 9-1373
Watkins Frances Mrs 725 Bragg ..... SP 4-5071
Watkins Sue H 127 E Weatherspoon ..... SP 4-8271
Watson Albert W Rt 6 Jboro Hghts ..... SP 9-1287
Watson B B 517 Charlotte Av ..... SP 3-7033
WATSON BODY WORKS 1409 Lee Av ..... SP 3-6011
Watson C M Rt 2 ..... SP 3-2093
Watson C V Rt 1 ..... SP 3-6223
Watson Carl C 2907 Academy ..... SP 2-4582
Watson Cecil 1402 Goldsboro Av ..... SP 4-3573
Watson Clifton Lemon Springs ..... SP 9-1959
Watson E L Jr 515 S 7th ..... SP 4-3531
Watson E L Mrs 422 E Main ..... SP 2-2731
Watson Emory Milner
2506 Fayetteville ..... SP 2-3353
Watson Frank F Rt 7 Jboro Hghts ..... SP 2-4504
Watson Frank F Paint Store
143 Chatham ..... SP 3-5921
Watson G B Rev 410 S Moore ..... SP 3-0274
Watson George W Rt 2 ..... SP 4-7194
Watson J Charles 307 N Endor ..... SP 3-1872
Watson J William 421 Evergreen Ln ..... SP 3-1502
Watson Jack R Rt 2 ..... SP 4-7193
Watson James Rt 2 ..... SP 2-2454
Watson Jesse M Rt 7 Jboro Hghts ..... SP 2-3948
Watson Joe B 307 McIver ..... SP 3-4341
Watson Joe Burl 1408 Goldsboro Av ..... SP 4-6774
Watson Lonnie W Mrs Rt 2 ..... SP 2-4493
Watson Mabel Miss 411 E Main ..... SP 2-3273
Watson Maggie Rt 8 Jboro Hghts ..... SP 9-1956
Watson Obie 735 Bragg ..... SP 3-8901
Watson R A Jr 607 W Chisholm ..... SP 4-8292
Watson R A Sr 302 E Trade ..... SP 2-3292
Watson Ralph 115 McGill ..... SP 4-4392
Watson Richard E Rt 5 ..... SP 3-7567
Watson Robert F Rt 7 Jboro Hghts ..... SP 2-4206
Watson Robert Neal 422 E Main ..... SP 2-2731
Watson S M Mrs Rt 5 ..... SP 4-4843
WATSON SPECIALTY CO
111 E Trade ..... SP 2-2171
Watson T P 525 Walnut Dr ..... SP 3-4182
Watson Van Woodland Av ..... SP 2-3254
WATSON'S GRILL 1810 Lee Av ..... SP 2-2233
Watt Claude S McCracken Hghts ..... SP 4-6652
Way Alene Mrs 217 Circle Av ..... SP 3-0991
Way C C Mrs 1900 Woodland Av ..... SP 2-3371
Way Douglas L 310 Hughes ..... SP 2-4512
Way J E Mrs 1010 Martin ..... SP 3-2386
Way Jack B 308 Hughes ..... SP 2-4271

Weaver B F 1717 Lee Av ..... SP 3-6912
Weaver Paul S 531 Carthage ..... SP 3-2151
Webber J C Olivia ..... SP 9-1622
Webster Martha 203 Gordon ..... SP 3-5862
Weedon W C Rt 6 Jboro Hghts ..... SP 9-1537
Weeks Howard Contractor
406 Courtland Dr ..... SP 4-2761
Welch Lillie 1401 S 7th ..... SP 4-3303
Weldon John L 1512 Goldston Blvd ..... SP 3-4681
Weldon Robert M Rt 2 ..... SP 8-1892
Welfare Office 121 N Steele ..... SP 3-5061
Wells Clifton 1712 Elm ..... SP 2-3222
Wenger Nancy Miss Rt 4 ..... SP 4-7967
Wenger Robert 320 Park Av ..... SP 3-8343
West J K 116 S Moore ..... SP 4-4941
West P W 306 Bracken ..... SP 3-4322
West Robert Rt 7 Jboro Hghts ..... SP 2-2758
West Sanford Gulf Service
410 Carthage ..... SP 3-1353
West Sanford Rural Fire Department
Weekdays ..... SP 3-8412
Nights Saturday and Sunday ..... SP 4-2026
Nights Saturday and Sunday ..... SP 3-7128
Westbury D E Rt 1 ..... SP 4-1927
Wester A R Jr 2045 Bragg ..... SP 2-4231
Wester J H 209 Bracken ..... SP 3-9652
Wester Joseph B Jr Rt 8 Jboro Hghts ..... SP 2-4474
Wester Malcolm N 200-B Hillcrest Dr ..... SP 3-6364
Wester W T 2919 Watson Av ..... SP 2-4183
Western Auto Associate Store
200 S Steele ..... SP 3-2861
Western Union Tel Co
Depot 109 McIver ..... SP 3-2651
WESTER'S UPHOLSTERING SHOP
139 Chatham ..... SP 4-7942
Westmoreland John E Rt 6 Jboro Hghts ..... SP 2-4486
Westmoreland John W Jr Rt 1 ..... SP 4-8696
Westmorland R W Rt 6 Jboro Hghts ..... SP 9-1524
Wheeler Ardell J 2214 Nash ..... SP 2-3021
Wheeler Evelyn W 513 Oakwood Av ..... SP 3-1142
Whitaker Grover C Mrs
609 Goldston Blvd ..... SP 2-2024
Whitaker S W 1306 Goldsboro Av ..... SP 4-2772
Whitaker W A 528 W Weatherspoon ..... SP 4-1272
White A E 123 E Weatherspoon ..... SP 4-6391
White Atheline Miss 221 Sycamore ..... SP 4-2442
White Bernice Lemon Springs ..... SP 4-4209
White Bill 1608 Woodland Av ..... SP 2-3742
White D N Rt 3 ..... SP 4-8311
White J A Mrs 2402 Lee Av ..... SP 2-2181
White J M Rt 6 Jboro Hghts ..... SP 9-1248
White J W Mrs Rt 6 Jboro Hghts ..... SP 2-4132
White James J Rev 1024 Boykin Av ..... SP 3-6521
White Jesse J 2217 Lee Av ..... SP 2-3083
White Lillian Mrs 103 N 1st ..... SP 3-6683
White Mary Addie Miss
413 Charlotte Av ..... SP 3-0501
White Perry 510 Cross ..... SP 4-6673
White Robena S 103 Humber ..... SP 2-4561
White Simpson 220 Simmons ..... SP 3-6982
White W H ofc 109 S Steele ..... SP 3-8241
Res 309 Hawkins Av ..... SP 3-8331
WHITE WAY LAUNDRY
212 Market ..... SP 3-4941
White William J Rt 5 ..... SP 4-6233
WHITE'S ONE-HOUR CLEANERS
339 Wicker ..... SP 4-4651
Whitfield Charles Brdwy ..... SP 8-1285
Whitfield Kenneth A Rt 1 Brdwy ..... SP 8-1292
Whitted M S Jr 529 Walnut Dr ..... SP 4-4101
Whittington Charles A
103 Weatherspoon ..... SP 4-2361
Whittington Harvey 1009 Woodland Av ..... SP 3-9692
Wicker B M Rt 5 ..... SP 4-7208
Wicker Bernard R 1100 Carthage Hwy ..... SP 4-5603

Wicker Britten Rt 2 SP 8-1184
Wicker C M Northview SP 4-4456
Wicker D G 205 N 5th SP 3-3291
Wicker D K Rt 1 SP 3-4466
Wicker D M 1210 Ray Av SP 3-7872
Wicker E P 413 Chatham SP 3-6021
Wicker E S Rt 5 SP 4-2118
Wicker E W 509 Hickory Av SP 4-4601
Wicker Ellis Rt 6 Jboro Hghts SP 9-1313
Wicker Fisher Mrs 612 Bragg SP 3-7134
Wicker Garfield F Rt 5 SP 4-9998
Wicker Gordon A Mrs Rt 7 Jboro Hghts SP 2-3679
Wicker H B Rt 5 SP 3-0383
Wicker H Edward 414 S 3rd SP 3-8652
Wicker Hoyle Mrs Rt 5 SP 3-5208
Wicker I J Rt 5 SP 3-3214
Wicker J A Rt 4 SP 4-6574
Wicker J H Raleigh Hwy SP 3-7213
Wicker J Shelton Raleigh Hwy SP 3-2032
Ofc 2303 Bragg SP 2-2301
Wicker J Talmadge Rt 8 Jboro Hghts SP 2-2918
Wicker James P 404 Birch SP 2-2153
Wicker K M Carthage Hwy SP 4-5601
Wicker Katie Mrs 107 S 3rd SP 4-4981
Wicker L T 412 Hughes SP 2-2933
Wicker Landon C 1021 Goldsboro Av SP 4-2491
Wicker Lee Jones SP 2-3034
Wicker Leo L Rt 5 SP 3-5206
Wicker M E 611 Carthage SP 3-1351
Wicker M F Rt 6 Jboro Hghts SP 9-1916
Wicker Marshall Rt 3 SP 4-9002
Wicker Mary Mrs 309 North Av SP 3-9422
Wicker Nellie R Mrs 310 S 3rd SP 3-6751
WICKER OIL CO INC
2303 Bragg SP 2-2291
2303 Bragg SP 2-2301
Wicker Paul 321 McIver SP 3-2982
Wicker Paul L Jr 911 Whitford SP 4-6752
Wicker Preston B Rt 1 SP 2-2829
Wicker R B Mrs 313 Bracken SP 3-2791
Wicker Reuben Rt 5 SP 4-9904
Wicker Russell Rt 7 SP 9-1636
Wicker Ruth Miss 406-A Wall SP 3-2272
Wicker S A & Sons 554 Oakwood Av SP 4-4111
Wicker Shirley Miss 312 McIver SP 3-7073
Wicker T Gunter 317 Oakwood Av SP 4-6901
Wicker Ted Rt 4 SP 4-2988
Wicker Tommie 211 Stroud SP 3-4022
Wicker W B 622 Washington Av SP 3-5331
Wicker W B (Bill) 234 Stroud SP 3-4024
Wicker W Clayton 529 McIver SP 4-1473
Wicker W D 1307 Washington Av SP 3-9507
Wicker W Earl Rt 1 SP 3-9599
Wicker W R Bragg SP 3-7135
Wicker Walter J Rt 2 Cameron SP 9-1438
Wicker Woodrow W Cumnock SP 4-1226
Wicker's Cash Grocery 208 McIver SP 3-7601
Widdiefield Occie Mrs 211 Gordon SP 3-6501
Wilcox Victor Rt 5 SP 4-9794
Wilder Lee 908 Hawkins Av SP 4-1794
Wilder M O Rt 5 SP 3-8499
Wilder W H 408 N Steele SP 3-7881
Wilkie Earl M 110 E Weatherspoon SP 3-5001
Wilkie Etta Frances Miss
328 Charlotte Av SP 3-2401
Wilkie Frances Rt 1 SP 3-4933
Wilkie Gordon W (Smilie)
101 Weatherspoon SP 3-2923
Wilkie R E (Pete) Rt 1 Brdwy SP 8-1736
Wilkie W V Mrs 307 Wilson SP 3-0296
Wilkins A B Orchard Rt 1 SP 3-2211
Wilkins Alex B 346 Carthage SP 3-0592
Wilkins C H 323 Oakwood Av SP 4-4422
Wilkins James R Rt 4 SP 4-3082
Wilkins Joe M 111 S Vance SP 3-2181
Wilkins L P Jr 821 Fitts SP 4-1176
Wilkins Mary Miss Halifax SP 3-2801
Wilkins P T Sr Rt 3 SP 4-7031
Wilkins W Banks Pinecrest Ln SP 4-4046
WILKINSON CADILLAC-OLDSMOBILE CO INC
319 Wicker
Office SP 4-2921
Service Dept SP 4-2911
Wilkinson Douglas H 615 Spring Ln SP 3-3432
Willett A L Rt 1 SP 4-6472
Willett C D Rt 1 SP 3-7926
Willett Francis 524 Midland Av SP 3-7051
Willett Kemp 605 Carr SP 4-9601
Willett Louis Rt 1 SP 4-6474
Willett Max S 305 Jefferson SP 4-1462
Willett Rachel 300 Hughes SP 2-2764
Willett W M Rt 8 Jboro Hghts SP 4-5846
Willett's Lunch 403 S Endor SP 3-3473
Williams Alton Mrs 310 Hawkins Av SP 3-6562
Williams Arthur B Jr Brinn Dr SP 3-1283
Williams B Clyde Rt 4 SP 3-9544
WILLIAMS-BELK CO 138-140 S Steele
1st Floor SP 3-4646
2nd Floor SP 3-4641
Ofc SP 3-5941
Williams Bertha A 319 Chisholm SP 3-0974
Williams C E Rt 7 Jboro Hghts SP 2-2754
Williams C L 305 Summitt Av SP 3-4691
Williams Cleo L Brdwy SP 8-1344
Williams Curtis R Rt 5 SP 3-5954
Williams D J Rt 5 SP 3-7561
William's Detective Service 107-11th SP 4-3694
Williams Donald R Rt 4 Northview SP 4-4454
Williams E M (Bucky) Maplewood Dr SP 4-9564
Williams Floyd 909 Hood Av SP 4-9162
Williams Fred G 523 Summitt Dr SP 3-5102
Williams Garland L Rt 4 SP 4-8285
Williams' Grocery Raleigh Hwy SP 3-5213
Williams Hattie Miss 314 Cross SP 3-4512
Williams Innie 2619 Bragg SP 2-2683
Williams Irene Rt 7 Jboro Hghts SP 2-3784
Williams Irene C Mrs 226 Stroud SP 4-2452
Williams J Fred Jr 106 Diffie SP 4-9301
Williams J Scott 439 Evergreen Ln SP 4-6664
Williams Jacob Rt 3 Lillington SP 9-1239
Williams John A Rt 4 SP 3-6924
Williams Joseph A Rt 7 Jboro Hghts SP 2-3983
Williams Josie 425 Evergreen Ln SP 4-5774
Williams Joyce Mrs 300 W Main SP 2-2254
Williams Lee Roy 2218 Dalrymple SP 2-2142
Williams Lila M Rt 7 Jboro Hghts SP 2-2759
Williams Marion 723 Oddfellow SP 4-1644
Williams Minnie A Rt 7 Jboro Hghts SP 2-3939
Williams N E 1107 S 7th SP 4-3421
Williams Paul 1702 Woodland Av SP 2-2763
Williams Paul J Rt 6 Jboro Hghts SP 2-3066
Williams R O Rt 5 SP 4-9052
Williams Ralph Colon SP 3-1196
Williams Robert S Raleigh Hwy SP 3-2911
Williams Ruth Mrs Rt 1 Brdwy SP 8-1656
Williams Sherrill 103 McGill SP 4-5403
Williams W R 119 N Gulf SP 3-6351
Williams W W Rt 6 Jboro Hghts SP 9-1977
Williamson Clyde P 110 Austin SP 3-4991
Williamson H S (Buck) Rt 3 SP 3-1512
Williamson Nannie C Mrs 303 W Main SP 2-2251
Williamson Peyton Brinn Dr SP 3-1281
Williamson W I 910 S 3rd SP 3-7914
Willie's Service Station
Rt 7 Jboro Hghts SP 2-2782
Willis E V 501 N Vance SP 3-8471
Wilmoth Service Station Rt 1 SP 3-2221
Wilrik Beauty Shop 210 Wicker SP 4-1061
Wilrik Hotel 158 S Steele SP 3-8811
WILRIK THEATRE Carthage SP 3-0321

Wilson Atlas P Rt 1 Brdwy.....SP 8-1827
Wilson B B Mrs Brdwy .....SP 8-1522
Wilson D G Rt 6 Jboro Hghts.....SP 9-1608
Wilson David Seawell .....SP 2-4151
Wilson E H Mrs Lemon Springs.....SP 2-3522
Wilson F C Rt 6 Jboro Hghts.....SP 2-3096
Wilson F L Rt 1 Brdwy.....SP 8-1776
Wilson Gordon 419 Maple Av.....SP 3-9672
Wilson H C 409 S 3rd.....SP 3-1701
Wilson James M Rt 6 Jboro Hghts.....SP 2-4332
Wilson James P 502 Summitt Dr.....SP 3-4496
Wilson James R Rt 2 Cameron.....SP 9-1432
Wilson John N Rev
Ofc McIntosh .....SP 3-8541
Res 113 Robbins Rd.....SP 3-2423
Wilson Kate Mrs Rt 1 Brdwy.....SP 8-1732
Wilson Leroy L Rt 4.....SP 4-3417
Wilson Neil 1109 Ray Av.....SP 4-2802
Wilson Thomas 510 Crestview.....SP 4-8441
Wilson W C Rt 6 Jboro Hghts.....SP 2-4363
Wilson W J Rt 1 Brdwy.....SP 8-1771
Wilson Warren L 206 Jones.....SP 2-3035
Wilson Willie R Rt 4.....SP 4-9404
WILSON'S TV & APPLIANCE SERVICE
Wicker .....SP 3-9761
Wimberly Jimmie R Rt 3 Lillington....SP 9-1331
Winborne Stanley Jr
508 Carbonton Rd.....SP 4-3911
Winfree G F Mrs 412 Oakwood Av....SP 3-9751
Winstead D W Sr Rt 6 Jboro Hghts...SP 2-4301
Winstead G C 305 Raleigh.....SP 2-2323
Winstead H W Rt 6 Jboro Hghts.....SP 2-3968
Winstead P K W Main Jboro Hghts...SP 2-2691
WINSTEAD'S GROCERY 1101 Lee Av....SP 4-4861
Withrow H L (Jack) 615 Garden.....SP 3-5792
Wofford J F Rt 1.....SP 4-9542
Wofford J R Mrs Rt 8 Jboro Hghts...SP 3-2478
Wofford Max Rt 8 Jboro Hghts.....SP 4-5847
Wofford Tom Stroud .....SP 4-6952
Wofford W J Rt 8 Jboro Hghts.....SP 3-9567
Woltz W L Jr Dr
Ofc 234 Carthage.....SP 4-5511
Res 552 Summitt Dr.....SP 3-4571
Womack Alonzo 110-11th .....SP 4-3693
Womack Buck J Rt 1 Brdwy.....SP 8-1879
Womack Curtis H Rose .....SP 3-8011
Womack D J Mrs Boone Trail.....SP 3-5322
Womack E C Olivia .....SP 9-1071
Womack Ella 1027 Washington Av....SP 3-1184
Womack Evelyn Mrs Rt 7 Jboro Hghts.SP 2-3762
Womack Gene 111-9th .....SP 3-0121
Womack Gilbert 102 N 11th.....SP 3-1154
Womack H P Rt 2.....SP 8-1146
Womack James R 2110 Louise.....SP 2-2505
Womack John M Rt 4.....SP 4-5187
Womack Junius Rt 1 Brdwy.....SP 8-1291
Womack Lumber Co 106 W Globe....SP 2-2881
Womack Sam McLeod Av.....SP 8-1194
Womack Sidney Rt 7 Jboro Hghts....SP 8-1234
Womack Sidney Jr 210 Hughes.....SP 2-3224
Womack Valeria Rt 1 Brdwy.....SP 8-1637
Womack W C 1211 Ray Av.....SP 4-2061
Womack William G McCracken Hghts..SP 3-0544
Womack's Grocery Store Rt 7.....SP 8-1239
Womble A F Mrs 209 Charlotte Av...SP 3-9601
Womble Amey Miss 2010 Lee Av.....SP 2-3954
Womble Barry 209 Cross.....SP 3-6112
Womble Clarence Rt 5.....SP 3-5959
Womble H E Rt 5.....SP 4-9974
Womble John B Brdwy .....SP 8-1342
Womble K F Rt 1.....SP 2-2575
Womble Leo 539 Summitt Dr.....SP 3-0802
Womble Ralph C 502 Sunset Dr.....SP 4-4081
Womble S W Jr 614 W Main.....SP 2-3794
Womble Virgil Rt 3 Lillington.....SP 9-1337
Womble W Clyde McIver Hghts.....SP 3-7892
Womble W G Rt 4.....SP 4-1058
Womble W J Carbonton Rd.....SP 4-6766
Womble W M ofc 223 Wicker.....SP 4-4221
Res 714 N Vance.....SP 4-9561
Womble William Blumer
Rt 6 Jboro Hghts.....SP 2-3092
Wombles Leroy 208 Edwards.....SP 4-6261
Wood Carlie Olivia .....SP 9-1365
Wood Ed H Carbonton Rd.....SP 3-6881
Wood Franklin D Rt 8.....SP 4-4219
Wood J G 1012 S 7th.....SP 4-3422
Wood Nancy P Mrs 1008 Elm.....SP 3-7001
Wood Robert Stroud .....SP 4-2453
Wood W A 1405 Woodland Av.....SP 3-6792
Wood W F 321 N Gulf.....SP 3-8991
Woodard Cecil Sgt Rt 2 Cameron.....SP 9-1903
Woodard Dorothy 1131 Buckner.....SP 3-6454
Woodard Herbert Cumnock .....SP 3-1203
Woodell Bryant 139 N Moore.....SP 4-4802
Woodell J H Jr 602 Greensboro Av...SP 4-4394
Woodell Mary Mrs Rt 6 Jboro Hghts...SP 2-3065
Woodell N F (Mike) 532 Oakwood Av.SP 3-1991
Woodell Noro 411 Evergreen Ln.....SP 4-7435
Wooden Lewis 2628 Dogwood.....SP 2-2984
Wooden Lillian Miss 717 Booker.....SP 4-1152
Woodeson R H 310 Green.....SP 3-5071
WOOD'S GROCERY & SERVICE
Rt 8 Jboro Hghts.....SP 2-4022
Wood's 3-W Supply Company
311 S Endor.....SP 4-2331
Woolard J K Rt 3.....SP 3-2262
Wooten K O 426 Hickory Av.....SP 4-6793
Worrell David A Rt 7 Jboro Hghts....SP 8-1587
Worthy Freeman 710 Magnolia.....SP 4-6403
Worthy J H Mrs Rt 1.....SP 4-3673
Wrenn H G 800 Park Dr.....SP 3-0866
WRIGHT-DICKENS FURNITURE CO
331 Wicker .....SP 3-8271
Wright Franklin Jr 1311 Ray Av.....SP 4-3862
Wright J G Rt 1 Brdwy.....SP 8-1804
Wright Lina 1022 Washington Av....SP 3-1182
Wright Paul 410 N Endor.....SP 3-2361
Wright W C 539 W Weatherspoon....SP 4-6706
Wyatt Knitting Co 1006 Goldsboro Av.SP 3-0941
Wyatt W F 646 Sunset Dr.....SP 3-3496
Wyatt W F Jr Rt 3.....SP 4-7037
Wyche Edythe Miss 506 W Main.....SP 2-2801

Y

Yarborough Aubrey L 2109 Lee Av...SP 2-2464
Yarborough B C Mrs 2208 Lee Av.....SP 2-2423
Yarborough Benjamin S Rt 5.....SP 3-5203
Yarborough C V Rt 1.....SP 2-2579
Yarborough E J (Bill) 506 Hickory Av.SP 3-1992
Yarborough Edna B Mrs
510 Summitt Dr.....SP 3-0681
Yarborough Elbert Rt 6 Jboro Hghts..SP 9-1656
Yarborough Fred M 209 Carbonton Rd.SP 4-5001
Yarborough J C 2600 Watson Av.....SP 2-3844
Yarborough J E (Gene) Brinn Dr.....SP 3-1282
Yarborough J Leonard
Rt 8 Jboro Hghts.....SP 4-4208
Yarborough J M Mrs
Rt 8 Jboro Hghts.....SP 4-4206
Yarborough Lewis 412 Oakwood Av...SP 3-9751
Yarborough Lewis Max Rt 1 Brdwy....SP 8-1727
Yarborough M Hunter 418 E Main....SP 2-2732
Yarborough Marvin 1304 Goldsboro Av.SP 4-2771
YARBOROUGH MOTOR CO Tramway..SP 3-2343
Yarborough Phil Jr 309 Bracken.....SP 3-9893
Yarborough Rufus M 205 Bracken.....SP 4-7293
Yarborough Thomas 2051 Bragg.....SP 2-4234

Yarborough W Hal 808 Fitts.....SP 4-1312
YARBOROUGH'S GARAGE
215 Chatham .....SP 4-7941
Yarborough's Grocery 108 E Main.....SP 2-2651
Yarbrough J W 2117 Lee Av.....SP 2-3584
Yarbrough Neal B Rt 1.....SP 2-2573
Yates Katie Miss 533 Summitt Dr....SP 3-4771
Yoder J M 1200 S 3rd.....SP 3-7661
York Glenn Rt 8 Jboro Hghts.....SP 2-2449
York Harold C Olivia .....SP 9-1271
Young Ada 323 Church.....SP 4-6073
Young J N (Jack) 304 Cross.....SP 3-1523
Young John P 312 Bracken.....SP 4-5372
Yow Billy 204 Poplar.....SP 4-7164
Yow C Alton Rt 1.....SP 4-7704
Yow Charles R Mrs Rt 1.....SP 4-7701
Yow Ken Raleigh Hwy.....SP 3-5218
Yow Lewis F 109 S 5th.....SP 3-3273
Yow M E Rt 3.....SP 3-3991
Yow Max G Rt 5.....SP 3-5204
Yow Neal B Rt 5.....SP 3-3207
Yow T A Rt 8 Jboro Hghts.....SP 4-4951
Yow W A Mrs 304 Charlotte Av.....SP 3-1763
Yow W C (Pete) 1600 Woodland Av...SP 2-3501
Yow W E Rt 1.....SP 3-4461
Yow & Yow General Merchandise Rt 1.SP 4-7709

Z

Zachary O A Academy Ln.....SP 2-2241
Zahniser W J 617 Chatham.....SP 3-2053
Zawalich M W 104 W Chisholm.....SP 4-7291
Zimmerman Morgan Cumnock .....SP 3-0222

Guardian of Your Home

During the day and through the darkness of the night you have a feeling of *safety* and *security* because of the telephone. It is an ever-watchful guardian of your home—ready to serve you in the ordinary affairs of life and in time of emergency.

The telephone would not be what it is today if it were not for the nationwide spread of telephones. A unified plan of operation has developed telephone service to its present high efficiency and brought it within the reach of people everywhere.

Please

LOOK FIRST

in the Telephone Book--

Anything we can do to reduce the number of unnecessary calls for information will improve telephone service for everyone in this area.

FREQUENTLY CALLED NUMBERS

This space is provided for your convenience in listing frequently called numbers that are not shown in this, your local directory.

NAME	NUMBER

TO SAVE TIME AND TROUBLE

Be Sure of the Number Before You Call

1958

JANUARY

S	M	T	W	T	F	S
..	..	..	1	2	3	4
5	6	7	8	9	10	11
12	13	14	15	16	17	18
19	20	21	22	23	24	25
26	27	28	29	30	31	..

FEBRUARY

S	M	T	W	T	F	S
..	..	..	..	..	..	1
2	3	4	5	6	7	8
9	10	11	12	13	14	15
16	17	18	19	20	21	22
23	24	25	26	27	28	..

MARCH

S	M	T	W	T	F	S
..	..	..	..	..	..	1
2	3	4	5	6	7	8
9	10	11	12	13	14	15
16	17	18	19	20	21	22
23	24	25	26	27	28	29
30	31	..	..	..	..	..

APRIL

S	M	T	W	T	F	S
..	..	1	2	3	4	5
6	7	8	9	10	11	12
13	14	15	16	17	18	19
20	21	22	23	24	25	26
27	28	29	30	..	..	..

MAY

S	M	T	W	T	F	S
..	..	..	..	1	2	3
4	5	6	7	8	9	10
11	12	13	14	15	16	17
18	19	20	21	22	23	24
25	26	27	28	29	30	31

JUNE

S	M	T	W	T	F	S
1	2	3	4	5	6	7
8	9	10	11	12	13	14
15	16	17	18	19	20	21
22	23	24	25	26	27	28
29	30	..	..	..	..	..

JULY

S	M	T	W	T	F	S
..	..	1	2	3	4	5
6	7	8	9	10	11	12
13	14	15	16	17	18	19
20	21	22	23	24	25	26
27	28	29	30	31	..	..

AUGUST

S	M	T	W	T	F	S
..	..	..	..	..	1	2
3	4	5	6	7	8	9
10	11	12	13	14	15	16
17	18	19	20	21	22	23
24	25	26	27	28	29	30
31	..	..	..	..	..	..

SEPTEMBER

S	M	T	W	T	F	S
..	1	2	3	4	5	6
7	8	9	10	11	12	13
14	15	16	17	18	19	20
21	22	23	24	25	26	27
28	29	30	..	..	..	..

OCTOBER

S	M	T	W	T	F	S
..	..	..	1	2	3	4
5	6	7	8	9	10	11
12	13	14	15	16	17	18
19	20	21	22	23	24	25
26	27	28	29	30	31	..

NOVEMBER

S	M	T	W	T	F	S
..	..	..	..	..	..	1
2	3	4	5	6	7	8
9	10	11	12	13	14	15
16	17	18	19	20	21	22
23	24	25	26	27	28	29
30	..	..	..	..	..	..

DECEMBER

S	M	T	W	T	F	S
..	1	2	3	4	5	6
7	8	9	10	11	12	13
14	15	16	17	18	19	20
21	22	23	24	25	26	27
28	29	30	31	..	..	..

1959

JANUARY

S	M	T	W	T	F	S
..	..	..	..	1	2	3
4	5	6	7	8	9	10
11	12	13	14	15	16	17
18	19	20	21	22	23	24
25	26	27	28	29	30	31

FEBRUARY

S	M	T	W	T	F	S
1	2	3	4	5	6	7
8	9	10	11	12	13	14
15	16	17	18	19	20	21
22	23	24	25	26	27	28

MARCH

S	M	T	W	T	F	S
1	2	3	4	5	6	7
8	9	10	11	12	13	14
15	16	17	18	19	20	21
22	23	24	25	26	27	28
29	30	31	..	..	..	..

APRIL

S	M	T	W	T	F	S
..	..	..	1	2	3	4
5	6	7	8	9	10	11
12	13	14	15	16	17	18
19	20	21	22	23	24	25
26	27	28	29	30	..	..

MAY

S	M	T	W	T	F	S
..	..	..	..	..	1	2
3	4	5	6	7	8	9
10	11	12	13	14	15	16
17	18	19	20	21	22	23
24	25	26	27	28	29	30
31	..	..	..	..	..	..

JUNE

S	M	T	W	T	F	S
..	1	2	3	4	5	6
7	8	9	10	11	12	13
14	15	16	17	18	19	20
21	22	23	24	25	26	27
28	29	30	..	..	..	..

JULY

S	M	T	W	T	F	S
..	..	..	1	2	3	4
5	6	7	8	9	10	11
12	13	14	15	16	17	18
19	20	21	22	23	24	25
26	27	28	29	30	31	..

AUGUST

S	M	T	W	T	F	S
..	..	..	..	..	..	1
2	3	4	5	6	7	8
9	10	11	12	13	14	15
16	17	18	19	20	21	22
23	24	25	26	27	28	29
30	31	..	..	..	..	..

SEPTEMBER

S	M	T	W	T	F	S
..	..	1	2	3	4	5
6	7	8	9	10	11	12
13	14	15	16	17	18	19
20	21	22	23	24	25	26
27	28	29	30	..	..	..

OCTOBER

S	M	T	W	T	F	S
..	..	..	..	1	2	3
4	5	6	7	8	9	10
11	12	13	14	15	16	17
18	19	20	21	22	23	24
25	26	27	28	29	30	31

NOVEMBER

S	M	T	W	T	F	S
1	2	3	4	5	6	7
8	9	10	11	12	13	14
15	16	17	18	19	20	21
22	23	24	25	26	27	28
29	30	..	..	..	..	..

DECEMBER

S	M	T	W	T	F	S
..	..	1	2	3	4	5
6	7	8	9	10	11	12
13	14	15	16	17	18	19
20	21	22	23	24	25	26
27	28	29	30	31	..	..

SAVE TIME

Use the Yellow Pages for Shopping

Classified Telephone Directory

The Classified Telephone Directory is published for the benefit and convenience of our subscribers. Each business subscriber is given one listing under one general classification without cost. The Telephone Company assumes no responsibility or liability for errors or omissions occurring in the Classified Telephone Directory. Errors or omissions will be corrected if reported by letter to the Company.

SANFORD, N. C.

BROADWAY OLIVIA JONESBORO HEIGHTS

Corrected Through April 5, 1958

Abdominal Supports

JONESBORO'S LEE DRUG STORE
E Main .....SP 2-2222

Accountants–Certified Public

Ennis J D CPA 204 S Steele.....SP 4-2121
Matthews & Ingraham CPA
223-B Wicker .....SP 4-9472
Muse John C & Co CPA 223 Carthage..SP 3-2711

Adding & Calculating Machines

ALLEN-WALES ADDING MACHINE SERVICE—
NATIONAL CASH REGISTER CO
116 E Market Greensboro
Call Long Distance...BRoadway 4-8414

BURROUGHS ADDING MACHINES—
BURROUGHS CORPORATION
N McKay Call Long Distance...Dunn 3948

Monroe Calculating Machine Co Inc
1109 Robeson Fayetteville.....HEmlock 2-8351
(See Advertisement This Classification)

MONROE FIGURING ACCOUNTING & DATA PROCESSING EQUIPMENT—
MONROE CALCULATING MACHINE CO INC
1107 Robeson
Fayetteville ..... HEmlock 2-8351

NATIONAL ADDING MACHINES—
NATIONAL CASH REGISTER CO
116 E Market Greensboro
Call Long Distance....BRoadway 4-8414

VICTOR ADDING & CALCULATING MACHINES—
BOWEN OFFICE EQUIPMENT CO
804 Woodland Av.....SP 3-4611

Adding & Calculating Machines –Repairing

Mac's Typewriter Service
804 Woodland Av.....SP 3-4621

Adjusters

Greene James C Co Ins Adjusters
Wilrik Hotel Steele.....SP 4-1131
If no answer call .....SP 3-4572

Advertising–Directory

TELEPHONE DIRECTORY ADVERTISING SERVICE

GUARANTEED CIRCULATION OF SELECTED PROSPECTS FOR BUSINESS OR PROFESSION

The "Yellow Pages" Tell "Where To Buy It"

"FOR INFORMATION CALL"

HEINS TELEPHONE CO
Business Office 119 N Moore.....SP 3-7711

Advertising–Outdoor

PILOT SIGNS & NEON
506 E Club Blvd .....Durham 2-6717

Agricultural Implements

See Farm Equipment

Air Conditioners–Room–New

HOTPOINT AIR CONDITIONING— *DEALER*
MANN'S INC
115 S Steele.....SP 3-0111
107 E Main.....SP 2-2071

MONROE FIGURING & ACCOUNTING EQUIPMENT

CALCULATING
ADDING – LISTING
BOOKKEEPING MACHINES
CHECK-WRITERS & SIGNERS

Sales & Service
DAVE CALLAWAY, Rep.
Call Long Distance
FAYETTEVILLE, N.C.
HEmlock 2-8351
1109 Robeson St.

•

Consult

THE CLASSIFIED

TELEPHONE

DIRECTORY

before buying

•

Air Conditioning Systems

GENERAL ELECTRIC AIR CONDITIONING

Packaged air conditioners for commercial & industrial use.

Home heating & cooling - oil or gas heating, refrigerated cooling - for new homes or add to present system.

"WHERE TO CALL"

COMMERCIAL & INDUSTRIAL DEALER

King Roofing & Mfg Co
152 Charlotte Av.....SP 4-8611

Buy the Easy Way-Use the Classified

WEATHERTRON
COMMERCIAL - INDUSTRIAL
NEW HOMES OR ADD TO
PRESENT SYSTEMS

Dial SPring 4-8611

King Roofing & Mfg. Co.

152 Charlotte Ave. Sanford, N.C.

SUPER HEATING
COOLING SERVICE

— LARRY RADCLIFF —

Dial SPring 3-0751

REPAIRS ON ALL TYPE UNITS
RESIDENTIAL — COMMERCIAL
24 HOUR SERVICE
FREE ESTIMATES
MICROLITE INSULATION INSTALLED

213 S. FIFTH SANFORD

ROGERS
FUNERAL HOME

National Selected Morticians

AMBULANCE
Dial SPring 3-1711

DAY or NIGHT

509 Carthage St.

Air Conditioning Systems–(Cont'd)

GENERAL ELECTRIC WEATHERTRON HEAT PUMP—
DEALER
KING ROOFING & MFG CO
152 Charlotte Av.....SP 4-8611

King Roofing & Mfg Co
152 Charlotte Av.....SP 4-8611
(See Advertisement This Classification)

RCA WHIRLPOOL AIR CONDITIONING—
BUCHANAN'S RADIO TV &
RECORD SHOP
129 N Steele.....SP 3-4881

Radcliffe Larry 213 S 5th.....SP 3-0751
(See Advertisement This Classification)

TIRE-BATTERY-APPLIANCE SALES & SER CO 511 Wicker.....SP 4-0711

Air Conditioning Systems–Parts & Supplies

WESTINGHOUSE—
RIDDICK PLUMBING &
HEATING CO
113 Trade .....SP 2-4451

Ambulance Service

MILLER FUNERAL HOME
203 Hawkins Av.....SP 3-5711
Rogers Funeral Home 509 Carthage.....SP 3-1711
(See Advertisement This Classification)

Ambulance Service–Colored

HORTON FUNERAL HOME 604 S Endor..SP 3-7061
KNOTT'S FUNERAL HOME 715-B Wall.SP 4-4376

Amusements

OLDHAM LAKE & PARK
BOATING • FISHING • SWIMMING
• DANCING • RIDES • FREE PICNIC AREA
"PARKING FACILITIES FOR TRAILERS"
Rt 2 .....SP 2-4431

Antiques

Barker's Used Furniture & Antiques Co
105 Wicker .....SP 3-6291
Wester's Upholstering Shop
139 Chatham .....SP 4-7942

Antiques–Restoring & Repairing

Post Cabinet Shop Rt 8 Jboro Hghts....SP 2-2494
Swoap Gerald R 201 Stroud..... SP 4-5685
Wester's Upholstering Shop
139 Chatham .....SP 4-7942

Artists

FERREE STUDIOS

A Complete Graphic Arts Service - Design
Illustration - Cartoons and Lettering
Screen Process Printing and Exhibits
CALL LONG DISTANCE

112 W Hargett Raleigh....TEmple 3-2707

Asphalt

Lee Paving Co Rt 3.....SP 4-9172

Associations & Lodges

Sanford Chamber of Commerce
140 N Steele.....SP 3-8841

Attorneys

Betts Lowry M
J C Pittman
William W Staton
316 Carthage .....SP 3-0611
Byerly S Ray 130 S Steele.....SP 3-8151
Edwards J Glenn 140 N Steele.....SP 3-3351
Gavin Jackson & Gavin 114 Wicker.....SP 4-1611
Harrington J Allen 223-B Wicker.....SP 4-2141
Hoyle & Hoyle 229 Carthage.....SP 4-3261
229 Carthage .....SP 3-6971
McDermott & Cameron
George M McDermott
Orton J Cameron
223 Carthage .....SP 4-8151
Ofc 223 Carthage.....SP 4-8081
McIver D E (Blue) 505-B Endor.....SP 3-3801
Pittman & Staton Attorneys
316 Carthage .....SP 3-0611
Seymour W W 121 N Steele.....SP 4-3241
Teague & Williams 110 Wicker.....SP 3-1551

Auctioneers

Goldston Brothers Inc 301 S Steele.....SP 3-0441
MORRISS I J REAL ESTATE
Wilrik Hotel .....SP 3-1441

Automobile Agencies & Dealers –New Cars

BUICK AUTHORIZED SALES & SERVICE

WHEN BETTER AUTOMOBILES
ARE BUILT
BUICK WILL BUILD THEM.

BUICK DYNAFLOW DRIVE

"WHERE TO BUY IT"

PERRY'S GARAGE 126 N Steele.....SP 3-8856

CADILLAC SALES & SERVICE

"STANDARD
OF THE
WORLD"

"WHERE TO BUY IT"

WILKINSON CADILLAC-OLDSMOBILE CO INC
Office 319 Wicker .....SP 4-2921
Service Dept 319 Wicker.....SP 4-2911

CHEVROLET AUTHORIZED SALES AND SERVICE

More people drive
Chevrolets than any
other car!
More value . . . that's why!

CHEVROLET

"WHERE TO BUY IT"

SANLEE CHEVROLET CO
Office 526-528 Wicker.....SP 3-4331
Parts & Service 526-528 Wicker..SP 3-9941

Have You Buying to Do?
The Classified Tells You
"Where to Buy It"

Automobile Agencies & Dealers –New Cars–(Cont'd)

DE SOTO-PLYMOUTH SALES & SERVICE

GREATEST
DE SOTO
EVER BUILT

DeSoto

"FOR SERVICE CALL"

SANFORD MOTORS SALES INC
Office 336 Wicker.....SP 3-9851
Parts & Service 336 Wicker.....SP 3-9841

(Continued Next Page)

HANCOCK Motors

MERCURY
LINCOLN
EDSEL

SALES & SERVICE

COMPLETE SERVICE ON ALL CARS

Office SPring 4-4671

Shop SPring 4-4661

330 Wicker St.

SALES Ford SERVICE

Factory Designed Equipment
Factory Trained Mechanics

LEE
MOTOR CO., Inc.

Dial SPring 3-1416 and 3-1411

612 Carthage St.

FRASIER - HARRINGTON
MOTORS

Dial SPring 4-1441

Repairs on all makes

Authorized Dodge-Plymouth
Sales and Service

115 N. Steele St. Sanford

Automobile Agencies & Dealers –New Cars–(Cont'd)

DODGE AUTHORIZED SALES & SERVICE

America's most
Dependable car

DODGE
PLYMOUTH

"WHERE TO BUY THEM"

FRASIER-HARRINGTON MOTORS
115 N Steele.....SP 4-1441

EDSEL SALES AND SERVICE

EDSEL—NEWEST
EXPRESSION OF FINE
ENGINEERING FROM
FORD MOTOR COMPANY

"FOR INFORMATION CALL"

HANCOCK MOTORS INC 330 Wicker. SP 4-4671

FORD AUTHORIZED SALES & SERVICE— *DEALER*
LEE MOTOR CO
612 Carthage .....SP 3-1411

Frasier-Harrington Motors
115 N Steele.....SP 4-1441
(See Advertisement This Classification)
Hancock Motors Inc 330 Wicker
Office ..... SP 4-4671
Parts & Service Dept.....SP 4-4661
(See Advertisement This Classification)
Keith Motors Inc 603-605 Carthage
Office ..... SP 4-8931
Parts & Shop.....SP 4-8461
Lee Motor Co 612 Carthage
Parts Department .....SP 3-1411
Shop ..... SP 3-1416
(See Advertisement This Classification)

LINCOLN AND CONTINENTAL

PROMPT, COURTEOUS
SALES AND SERVICE;
FACTORY REGISTERED
MECHANICS; LATEST
EQUIPMENT.

LINCOLN
CONTINENTAL

"WHERE TO BUY THEM"

HANCOCK MOTORS INC 330 Wicker. SP 4-4671

MERCURY SALES AND SERVICE

Fully trained sales and service personnel, plus modern facilities and newest factory approved equipment for your convenience and satisfaction.

THE BIG M

"WHERE TO BUY THEM"

HANCOCK MOTORS INC 330 Wicker. SP 4-4671

Every department of your business should be completely represented in the classified directory.

Automobile Agencies & Dealers –New Cars–(Cont'd)

OLDSMOBILE

ROCKET!
HYDRA-MATIC!
OLDSMOBILE
HAS BOTH!

OLDSMOBILE SERVICE

"WHERE TO CALL"

WILKINSON CADILLAC-OLDSMOBILE CO INC
Office 319 Wicker.....SP 4-2921
Service Dept 319 Wicker.....SP 4-2911

PLYMOUTH SALES AND SERVICE

PLYMOUTH
Star of the
Forward Look

"FOR INFORMATION CALL"

FRASIER-HARRINGTON MOTORS
115 N Steele.....SP 4-1441
SANFORD MOTOR SALES INC
Office 336 Wicker.....SP 3-9851
Parts & Service 336 Wicker.....SP 3-9841

PONTIAC SALES AND SERVICE

AMERICA'S
NUMBER 1
ROAD
CAR

Pontiac

"WHERE TO BUY THEM"

KEITH MOTORS INC
603-605 Carthage .....SP 4-8931

Sanford Motor Sales Inc 336 Wicker
Office ..... SP 3-9851
Parts & Service.....SP 3-9841
Sanlee Chevrolet Co 526-528 Wicker
Office ..... SP 3-4331
Parts & Service.....SP 3-9941

STUDEBAKER-PACKARD

"WHERE PRIDE OF
WORKMANSHIP
COMES FIRST"

"WHERE TO CALL"
AUTHORIZED SALES & SERVICE
KEITH MOTORS INC
603-605 Carthage .....SP 4-8931

WILKINSON CADILLAC-OLDSMOBILE CO INC
319 Wicker
Parts & Service Dept.....SP 4-2911
Office ..... SP 4-2921

Automobile Agencies & Dealers –Used Cars

Broadway Motor Co Brdwy.....SP 8-1383
Caddell's Used Cars 826 S Endor.....SP 3-6571
City Service Station 146 McIver.....SP 3-8111
Cole Motor Co 236 Carthage.....SP 3-0531
DEEP RIVER USED CAR LOT Rt 5.....SP 3-6213

(Continued Next Page)

Automobile Agencies & Dealers –Used Cars–(Cont'd)

HANCOCK MOTORS INC 330 Wicker....SP 4-4661

JOHNNY'S USED CARS

SEE JOHNNY MILLER
& SAVE MONEY!
New & Used Cars
Any Make or Model

S Endor St .....SP 4-4523
Nights Call .....SP 3-9496

Johnson Motor Company 125 N Endor...SP 4-3651
Jonesboro Used Cars Humber.....SP 2-2183
Lee Motor Co Used Car Lot Carthage...SP 4-4311

OK USED CARS

Sold Only By
AUTHORIZED CHEVROLET
DEALERS
OK Used Cars and Trucks
Warranted in Writing

"WHERE TO BUY THEM"

SANLEE CHEVROLET CO
526-528 Wicker .....SP 3-4331
Sanlee Chevrolet Used Car Lot
524 Wicker .....SP 3-1541

Sanlee Chevrolet Used Car Lot
524 Wicker .....SP 3-1541
WILKINSON CADILLAC-OLDSMOBILE CO INC SERVICE DEPT 319 Wicker.....SP 4-2911

Automobile Air Conditioning Equipment & Supplies

Dick's Fix-It-Shop 101 Hawkins Av.....SP 3-0011

Automobile Bodies–Repairing

Ammons Motor Co 509 Wicker.....SP 4-7412
City Service Station 146 McIver.....SP 3-8111
Godfrey's Joe Body Shop 901 S Endor..SP 4-4271
(See Advertisement This Classification)
SANFORD MOTOR SALES INC
Office 336 Wicker.....SP 3-9851
Parts & Service 336 Wicker.....SP 3-9841
WILKINSON CADILLAC-OLDSMOBILE CO INC
319 Wicker .....SP 4-2911

Automobile Glass–See Glass–Automobile

Automobile Machine Shops

SANFORD AUTO SUPPLY 133 N Steele.SP 4-2611

Automobile Motors--Rebuilt

SANFORD AUTO SUPPLY 133 N Steele.SP 4-2611

Automobile Parts

Auto Parts & Accessories Co Inc
107-109 Carthage .....SP 3-0031

BROWN'S AUTO SUPPLY CO
"ANY PART FOR ANY CAR"
COMPLETE MACHINE SHOP SERVICE
¼ CENTURY OF SERVICE
132-146 S Moore.....SP 3-9011

General Parts Whse Corp Maple Av.....SP 4-9121
MOTOR BEARINGS & PARTS CO
127 S Endor.....SP 4-5711
Sanford Auto Supply 133 N Steele.....SP 4-2611
(See Advertisement This Classification)

JOE GODFREY'S BODY SHOP

JOE GODFREY and
ELTON CAMERON, Owners

Dial SPring 4-4271

NIGHT CALLS SPring 4-4276
or SPring 2-2448

Your Best Bet In

Body and Fender REPAIRS

"Bear" Frame and Wheel Aligning
• COMPLETE PAINT JOBS
• AUTO GLASS INSTALLED
• WELDING

901 South Endor St.

ACCESSORIES — TIRES
BATTERIES
Complete Motor Rebuilding & Machine Shop

Sanford Auto Supply, Inc.

Dial SPring 4-2611
133 N. Steele Nights Dial SPring 3-5082

Save Time!

Find a dealer in your neighborhood by looking in the YELLOW PAGES.

LEE USED AUTO PARTS

Paul G. McLeod, Prop.

WE BUY WRECKED & JUNK CARS

WE SELL USED PARTS
FOR CARS & TRUCKS
3 Mi. South U.S. Hwy. 1

SPring 3-4843

AUTO GLASS

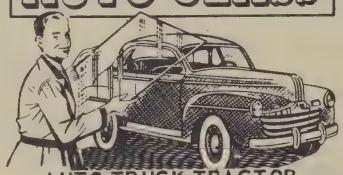

AUTO TRUCK TRACTOR
RADIATORS REPAIRED & CLEANED
SHEET METAL WORK

DARK & HARRINGTON

Dial SPring 3-5976

201 McIver Sanford, N.C.

TAILOR MADE
AUTO SEAT COVERS

A PERFECT FIT IN YOUR
CHOICE OF DESIGN & COLOR

CONVERTIBLE TOPS

DOOR PANELS
HEADLINERS

The Trade St. "Keys" Used To Beautify Your Car!

KEYS Jnsboro. Hgts.

Dial SPring 2-2653

UPHOLSTERY SHOP

Automobile Parts–Used

Deep River Used Car Lot Rt 5.....SP 3-6213
Lee Used Auto Parts Rt 1.....SP 3-4843
(See Advertisement This Classification)

Automobile Radiators & Repairing

Dark & Harrington 201 McIver.....SP 3-5976
(See Advertisement This Classification)
McManus Radiator Service
Hawkins Av .....SP 3-9981

Automobile Seat Covers

KEY'S UPHOLSTERY SHOP
Trade Jboro Hghts.....SP 2-2653
(See Advertisement This Classification)

Automobile Supplies

BROWN'S AUTO SUPPLY CO
132-146 S Moore.....SP 3-9011
Economy Auto Supply 128 Wicker.....SP 3-7991
SANFORD AUTO SUPPLY 133 N Steele.SP 4-2611
Western Auto Associate Store
200 S Steele.....SP 3-2861

Automobile Upholstering

KEY'S UPHOLSTERY SHOP
Trade Jboro Hghts.....SP 2-2653

Automobile Wheel & Aligning Service

Budd's Master Tire Service 1507 Lee Av.SP 4-8711

83% of the Users
of the
YELLOW PAGES
Want to know more than
just your—

* Name
* Address
* Telephone Number

Recent surveys show they
want—

* Location
* Product Information
* Special Features
* National Brands

Are you telling your story
in the Yellow Pages?

Awnings

American Home Products 3312 Poole Rd
(Call Long Distance) Raleigh.....TEmple 4-3859
Carolina Ron-Del Co
2023 S Alston Av.....Durham 2-2676
Durham Awning Co
F L Brantley Owner
Servicing Sanford
705 Foster St .....Durham 5-5201
Johnston Ornamental Iron
Aluminum Awnings - Custom Made By US-
Satisfaction Guaranteed Free Estimates
903 S 3rd.....SP 3-7506
Sandhill Awning Co
435 N E Broad Southern Pines...OXford 5-6563
(See Advertisement This Classification)
Southern Aluminum Products &
Home Improvement Co
Hillsboro Rd .....Durham 8-1685
(See Advertisement This Classification)

Bakers

Bell Bakeries Woodland Av.....SP 4-2261
Dandee Bakeries Woodland Av.....SP 4-2261
Lady June Bakery 225 Wicker.....SP 3-9701

Bakers–Whsle

Tip Top Bakers McIver.....SP 4-5121

REWARD!

and in real American dollars, too!

THE "YELLOW PAGES" USER . . .

Can save time and money by using this Classified Directory to shop for needed products and services.

BUSINESSMEN . . .

If the products and services which you have to offer are properly displayed and listed here . . . Y O U will get the calls!

AWNINGS

SOUTHERN PINES

CALL LONG DISTANCE

OXford 5-6563

"WE COOL THE SUN"

Manufacturers of

CANVAS & METAL AWNINGS
TARPAULINS

FLEXALUM VENETIAN BLINDS

Sandhill Awning Co.

T. T. WARD

435 N. E. Broad Southern Pines, N. C.

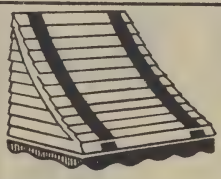

ADD BEAUTY AND COMFORT TO YOUR HOME WITH Horizontal Design Aluminum Awnings

Southern Aluminum Products

(Call Long Distance)
Durham 8-1685

FREE ESTIMATES
NO DOWN PAYMENT
THREE YEARS TO PAY

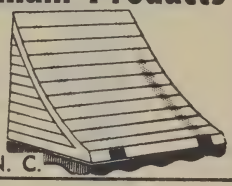

Hillsboro Rd. – Durham, N. C.

Shop by Telephone! Look in the

YELLOW PAGES

For reliable dealers in the

product you want.

NATIONAL BANK of SANFORD

COMPLETE BANKING FACILITIES
AT THREE CONVENIENT
LOCATIONS

FEDERAL DEPOSIT INSURANCE CORPORATION
$10,000 MAXIMUM INSURANCE FOR EACH DEPOSITOR
MEMBER

MEMBER FEDERAL RESERVE SYSTEM

NATIONAL BANK OF SANFORD
BOOKKEEPER
SPring 4-2531
STEELE ST. BRANCH
SPring 4-2521
WOODLAND AVENUE
DRIVE-IN BRANCH
SPring 4-6311
TELLER
SPring 4-2511

OFFICER'S DESK
SPring 4-2541

INSTALLMENT LOANS
SPring 4-7711

Central Bank & Trust Co.

WHERE
Friendliness
PREVAILS

SERVING SANFORD CONTINUOUSLY FOR 49 YEARS

MEMBER
F.D.I.C.

COMPLETE BANKING SERVICES
AT THREE CONVENIENT LOCATIONS
WE PAY 3% ON SAVINGS

SANFORD
SPring 4-0611

JONESBORO HEIGHTS
SPring 2-3611

BROADWAY
SPring 8-1611

Banks

CENTRAL BANK & TRUST COMPANY
Brdwy Office .....SP 8-1611
Sanford Office
218 E Main Jboro Hghts.....SP 2-3611
120 N Steele.....SP 4-0611
(See Advertisement This Classification)
NATIONAL BANK OF SANFORD 100 Wicker
Bookkeepers ..... SP 4-2531
Installment Loan Dept.....SP 4-7711
Officers' Desk .....SP 4-2541
Steele St Branch.....SP 4-2521
Tellers ..... SP 4-2511
Woodland Av Branch.....SP 4-6311
(See Advertisement This Classification)

Barbecue

DAN'S OLD FASHIONED BARBECUE
Raleigh Hwy .....SP 4-4061
MARTIN'S BARBECUE Rt 4.....SP 4-9701
(See Advertisement This Classification)
Nipper Dan Raleigh Hwy.....SP 4-4061

Barbers

J'S BARBER SHOP
Specializing in
HAIR CUTTING & STYLING FOR
MEN & WOMEN
MANICURES - FACIALS - SHAMPOOS
SCALP TREATMENTS
Operated by Mrs Evelyn McCants
504 Oddfellow .....SP 4-3033

Sanitary Barber Shop 402 S Steele....SP 3-5012

Batteries

TIRE-BATTERY-APPLIANCE SALES & SER CO
BATTERY SERVICE & REPAIRING
ROAD SERVICE
EASY CREDIT TERMS
511 Wicker St.....SP 4-0711

Batteries—Storage

BROWN'S AUTO SUPPLY CO
132-146 S Moore.....SP 3-9011
DOUGLAS BATTERIES—
DEALER
SANFORD AUTO SUPPLY
133 N Steele.....SP 4-2611

Perry Brothers Tire Service 610 Wicker..SP 4-4811

Beauty Shop Equipment & Supplies

Biggers-Turner Beauty &
Barber Supplies Inc
Servicing Sanford
438 E Pettigrew St.....Durham 9-7555

Beauty Shops

AVENT & THOMAS 119 E Main .....SP 2-3551
Carolina Beauty Shop 130 S Steele.....SP 3-3741
Catherine's Beauty Shop 102 S Steele...SP 4-2841
Elizabeth's Beauty Shop
T W Johnson
Lemon Springs .....SP 9-1793
Faye's Beauty Salon Wicker .....SP 3-6293
Jane's Beauty Shop Rt 1.....SP 3-7016
JOHNSON'S BEAUTY SHOP
206 S Steele.....SP 3-6331
Kelly's Beauty Shop 329 Charlotte Av...SP 3-7471
Lestina's Beauty Shop 140 N Steele....SP 4-5151
(See Advertisement This Classification)

LIB'S BEAUTY SHOP
HAIR CUTTING & STYLING
PERMANENTS - MANICURES
Open Wed PM & Nights By Appt
334 Queens Rd.....SP 3-2904

Beauty Shops—(Cont'd)

Mabel's Beauty Shop Broadway.....SP 8-1483
Mac's Beauty Parlor Brdwy.....SP 8-1161
Nellie's Beauty Shop 1911-A Lee Av....SP 2-3861
TOWN SHOP BEAUTY NOOK
147 S Steele.....SP 4-4911
Vogue Beauty Shop 116 Carthage.....SP 3-4121
Wilrik Beauty Shop 210 Wicker.....SP 4-1061

Beauty Shops—Colored

Beauty Center The S Steele.....SP 3-5011
Community Beauty Salon 710 Wall.....SP 4-1403
House of Beauty The
625 Washington Av.....SP 4-1641
Midway Beauty Shop
702 Washington Av.....SP 4-7572

The Classified Tells Who Sells

MARTINS
Dial SPring 4-9701
Cool Spgs. Rd.

Lestina's

Dial
SPring 4-5151
AIR
CONDITIONED
PERRY BLD. 140 N. STEELE ST.

So Quick! So Easy!
to shop by Telephone
YELLOW PAGES
TELL where to Buy it.

Bedding

Bryan Furniture Co
W Main Jboro Hghts.....SP 2-2473

Beverage Distributors & Bottlers

COCA-COLA BOTTLING CO
137 Charlotte Av.....SP 4-7171
(See Advertisement This Classification)

PEPSI-COLA

PEPSI - COLA
"The Light Refreshment"
Order From Your
Neighborhood Store

"WHERE TO BUY IT"
SANFORD WHSE
PEPSI-COLA BOTTLING COMPANY
Raleigh Hwy .....SP 3-7531

Pepsi-Cola Bottling Company
Raleigh Hwy .....SP 3-7531

DRINK Coca-Cola IN BOTTLES

Sign of Good Taste
Dial SPring 4-7171
SANFORD COCA-COLA BOTTLING CO.
137 Charlotte Ave. Sanford, N. C.

Recent Surveys Prove: 70% of the buyers look in the YELLOW PAGES to find Advertised Brands —and where to buy them.

Will they find all of the necessary information on your products and services in the Yellow Pages?

Bicycles

SCHWINN BICYCLES-PARTS—
ECONOMY AUTO SUPPLY
128 Wicker .....SP 3-7991

TIRE-BATTERY-APPLIANCE SALES & SER CO
SCHWINN BIKES & PARTS
COMPLETE BICYCLE REPAIRING
ANY MAKE
511 Wicker St.....SP 4-0711

Blacktopping

See Contractors–Paving

Boat Supplies

Mann Implement Co 312 S Endor.....SP 4-3351

Boats

LACY OLDHAM CONSTRUCTION CO
1718 Lee Av.....SP 3-6911
Mann Implement Co 312 S Endor.....SP 4-3351
Post Cabinet Shop
Custom Built - Complete Repairs
Rt 8 Jboro Hghts.....SP 2-2494

Boiler Repairing

Riddick Plumbing & Heating Co
113 Trade .....SP 2-4451

Bottlers

See Beverage Distributors & Bottlers

Brake Service

Budd's Master Tire Service 1507 Lee Av.SP 4-8711
Tatum's Bill Wheel Alignment Service
827 S Endor.....SP 3-1241

Brick

Borden Brick & Tile Co Colon Rd.....SP 3-7411
(See Advertisement This Classification)
Chatham Brick & Tile Co Gulf.....SP 3-1211
CHEROKEE BRICK CO Brickhaven.....SP 3-5221
LEE BRICK & TILE CO Raleigh Hwy...SP 4-3756
Raleigh Hwy .....SP 4-5251
(See Advertisement This Classification)
Sanford Brick & Tile Co Colon.....SP 3-8611
(See Advertisement This Classification)

Brokers–Grain–See Grain Brokers

Brokers–Stock & Bond

See Stock & Bond Brokers

Bronze

JOHNSON BEARING BRONZE—
GENERAL FOUNDRY & MACHINE CO
202 Maple Av.....SP 3-3811

Builders

GENERAL CREOSOTING CO
SPECIALIZING IN
FARM & INDUSTRIAL POLE-TYPE BUILDINGS
Gulf ..... SP 4-2211

KELLY JONES T REAL ESTATE
234 Carthage .....SP 3-3521
KENNEDY INSURANCE & REALTY AGENCY INC 107 W Main.....SP 2-3201
Phelp's G P Construction Co
729 Charlotte Av.....SP 4-2561

Building & Loan Associations

See Savings & Loan Associations

SANFORD BRICK & TILE

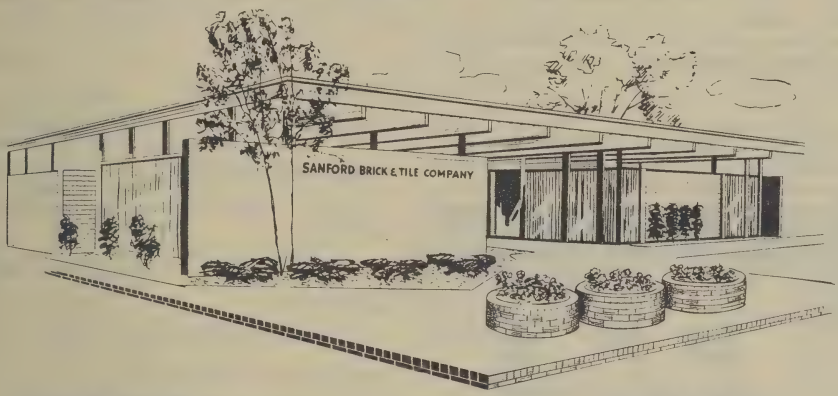

Call SPring 3-8611

Largest Manufacturers of Brick in the South

COLON, N. C.

"BUILD A BETTER MOUSE-TRAP and the world will beat a path to your door."

Yes, but if you advertise, the world will beat this path to your door faster!

Get more customers, quicker, and at less cost—advertise your products and services in the YELLOW PAGES.

BORDEN
BRICK & TILE CO.

Common and Face Brick
Hollow Building Tile
Drain Tile
Prompt Truck Shipments from the Plant

Dial SPring 3-7411

SANFORD, N. C.

LEE
BRICK & TILE COMPANY

TUNNEL KILN COMMON,
SELECT COMMON & FACE BRICK
PROMPT DELIVERY FROM PLANT

5 Miles N. on Raleigh Highway
Hugh R. Perry, Mgr.

Dial SPring 4-5251
Dial SPring 4-3756

Building Materials

DURHAM BRAZING & WELDING WORKS
346 Roney ..... Durham 3-9821
King Roofing & Mfg Co
152 Charlotte Av..... SP 4-8611
(See Advertisement This Classification)
Mann's Hardware Inc 107 E Main..... SP 2-2071

SNIPES LUMBER CO INC
OSMOSE PRESSURE TREATED LUMBER
"The Familiar Green Color"
119 Carthage ..... SP 4-1851

THOMAS HARRY LUMBER CO
Raleigh Hwy ..... SP 4-3311

Built-In Equipment

Post Cabinet Shop Rt 8 Jboro Hghts.... SP 2-2494

BUILDERS MATERIALS

JOHNS MANVILLE JM PRODUCTS
HOME CONTRACTORS AND
HOME OWNERS
BUILDING SUPPLIES
Dial SPring 4-8611
King Roofing & Mfg. Co.
152 Charlotte Ave. Sanford, N.C.

LEE CABINET &
STORE FIXTURE CO.

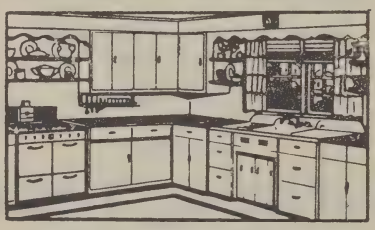

YOU PLAN YOUR MODERN
CABINETS THEN LET US
MAKE THEM TO FIT
YOUR REQUIREMENTS
We Have the Best in Workmanship
and Materials
Moulding Doors Window Units
Hardware Flooring
GILBERT LETT, Mgr.
We Make the Cabinet
To Fit the Space
Dial SPring 4-3331
BRAGG & MATTHEWS ST.

Bus Lines

Bus Station 123 S Gulf ..... SP 3-2101
Carolina Trailways 123 S Gulf..... SP 3-2101

SAFEWAY SUBURBAN LINES INC
CHARTER A BUS
KEEP YOUR PARTY TOGETHER
It's More FUN!
SAFE ● DEPENDABLE ● ECONOMICAL
Raleigh Hwy ..... SP 4-3872

Cabinet Makers

Lee Cabinet & Store Fixture Co Bragg.. SP 4-3331
(See Advertisement This Classification)

POST CABINET SHOP
NORMAN POST - OWNER
Shop 2 Mi Out Off Lemon Spr Rd
CALL ANYTIME
Rt 8 Jboro Hghts..... SP 2-2494

Cabinets

Post Cabinet Shop Rt 8 Jboro Hghts.... SP 2-2494

Calculating Machines

See Adding & Calculating Machines

Candy

Stuckey's Candy Shoppe Rt 1..... SP 3-1221

Candy—Whsle

NANCE VENDING SERVICE 154 McIver.. SP 4-2741

Carpenters

Phelp's G P Construction Co
729 Charlotte Av..... SP 4-2561
Post Cabinet Shop Rt 8 Jboro Hghts.... SP 2-2494

Carpet & Rug Cleaners

Meeks Dry Cleaners 129 Chatham..... SP 3-4651

SUNSHINE LAUNDRY & CLEANERS
EXPERT RUG CLEANING
• IN OUR PLANT
• IN YOUR HOME
We Use The "Hild System"
Process
661 S Endor ..... SP 3-2481

Carpets

Dossenbach's Finer Furniture
211 Wicker ..... SP 3-6811
SPROTT BROS FURNITURE CO
148 S Moore..... SP 3-6261

WRIGHT-DICKENS FURNITURE CO
This is the Most Important Carpet
News of Your Lifetime - Revolutionary
FIRTH TUFTWOVEN ACRILAN
331 Wicker ..... SP 3-8271

Cash Registers

BURROUGHS CASH REGISTERS—
BURROUGHS CORPORATION
N McKay Call Long Distance... Dunn 3948

NATIONAL CASH REGISTERS—
NATIONAL CASH REGISTER CO
116 E Market
Greensboro ..... BRoadway 4-8414

Caterers

Broadway Sandwich Co 104 N 4th.....SP 3-7451
Griffin Vending Co Dalrymple.....SP 2-4041

Cemeteries

LEE MEMORIAL PARK INC
158 S Steele.....SP 4-8741

Charcoal

Black Panther Co Inc Jboro Hghts.....SP 2-4111
Rome Charcoal Corp Colon .....SP 4-9364

Chinaware

Treasure Chest The
Franciscan Ware
221 Carthage .....SP 4-2131

Chiropractors (DC)

Flaherty Edward E Dr 223 Carthage...SP 4-6031
Floyd H L Dr 135 Wicker .....SP 3-6961

Churches–Baptist

First Baptist Church
Rev W Wilbur Hutchins Minister
S S 9:45 Morn Worship 11:00 AM
April thru August
BTU 6:45 PM Worship 8 PM
Sept thru March
BTU 6:15 PM Worship 7:30 PM
200 Summitt Av .....SP 3-6741
Jonesboro Baptist Church
Rev John D Smith Pastor
S S 9:45 Morn Worship 11:00
BTU 6:30 PM Eve Worship 7:30 PM
W Main Jboro Hghts .....SP 2-4141

Churches–Catholic

St Marcella Catholic Chapel
Rev Paul G Termer Pastor
Sunday Masses 8 & 10 AM
Holy Days 7 & 8 AM - 7:30 PM
Corner of Vance & Summitt
410 Summitt Av .....SP 4-8021

Churches–Christian

Congregational Christian Church
328 McIver .....SP 4-2346
Shallow Well Cong Christian Church
Rt 7 Jboro Hghts.....SP 2-3565

Churches–Episcopal

St Thomas Episcopal Church
Rev Joseph Hayworth
Holy Communion 7:30 AM
Church School 9:45 AM
Morning Prayer & Sermon 11:00 AM
Holy Communion First Sunday 11:00 AM
Holy Days 10:00 AM
312 N Steele.....SP 3-7171
Rectory ..... SP 4-4052

Churches–Lutheran

Trinity Lutheran Church
525 Carthage .....SP 4-6321

Churches–Methodist

Jonesboro Methodist Church
Freeman W L Rev
W Main Jboro Hghts.....SP 2-4661
St James AME Church Parsonage
811 Boykin Av.....SP 4-8064
Steele St Methodist Church
228 S Steele .....SP 3-4271

The Classified Tells Who Sells

Churches–Presbyterian

Edgewood Presbyterian Church
Rev John N Wilson Pastor
SS 9:45 Morning Worship 11:00 AM
Evening Service 7:30 PM
McIntosh ..... SP 3-8541
First Presbyterian Church
Rev R Don Carson Pastor
SS 9:45 Morn Worship 11:00 AM
Youth Meeting Sunday 6:30 PM
203 Hawkins Av .....SP 3-3161

Cigarettes

NANCE VENDING SERVICE 154 McIver.SP 4-2741

City Offices

For specific departments and branches, such as Airports, Golf Courses, Hospitals, Libraries, Schools, etc., see these particular headings.

Sanford City of
Building Inspector H G Wrenn
150 Charlotte Av.....SP 3-1231
City Manager's Ofc
147 Charlotte Av.....SP 3-1571
Civil Defense Director 116 Trade.....SP 2-4641
Clerk's Office 145 Charlotte Av.....SP 3-2371
Fire Dept Charlotte Av.....SP 3-3911
Fire Dept Lee Av.....SP 3-0741
Fire Only .....SP 3-1941
Jonesboro Disposal Plant Fayetteville..SP 2-4224
Police Chief's Ofc 149 Charlotte Av..SP 3-1236
Police Dept 149 Charlotte Av.....SP 3-3911
Sanford Recreation & Parks Comm
Rt 1 .....SP 4-9491
Water Filtration House Rt 2.....SP 3-4041
Water Filtration Plant Route 2.....SP 3-4041

Get the HABIT

of shopping with the aid of the Yellow Pages.

They'll save you time, trouble, and money.

Sanford's First Cleaner

City Dry Cleaners

Dial SPring 3-3461

24 HOUR SERVICE

We Call For and Deliver

Dial SPring 3-3461

111-113 WICKER ST.

Cleaners & Dyers

City Dry Cleaners & Tailors
111-113 Wicker .....SP 3-3461
(See Advertisement This Classification)

JONESBORO DRY CLEANERS
See Adv This Classification
234 E Main.....SP 2-2411

KENERLY CLEANERS 152 N Steele.....SP 3-9861

Lassen Cleaners 233 Wicker .....SP 3-0571
(See Advertisement This Classification)

MEEKS DRY CLEANERS 129 Chatham...SP 3-4651
(See Advertisement This Classification)

SUNSHINE LAUNDRY & CLEANERS

YOU NAME IT!
WE DRY CLEAN
WASH . . . OR DYE IT
ALSO RUG CLEANING

661 S Endor .....SP 3-2481

TWIN CITY LAUNDRY AND DRY CLEANERS
102 E Trade .....SP 2-2011
147 Chatham .....SP 3-5761
141 S Endor .....SP 3-5351
(See Advertisement This Classification)

(Continued Next Page)

Sales over the telephone can be increased by advertising in the Classified Telephone Directory.

LASSEN CLEANERS

COMPLETE CLEANING
AND
FUR AND CLOTHING STORAGE

Dial SPring 3-0571

233 WICKER STREET

MEEKS

DRY CLEANERS

"We Clean to Please"

SERVICE FIRST — SATISFACTION ALWAYS

PICK-UP AND DELIVERY

Rug Cleaning

MOTH PROOFING – ALTERATIONS
CARPETING CLEANED IN YOUR HOME

Dial SPring 3-4651

129 CHATHAM SANFORD, N. C.

Cleaners & Dyers–(Cont'd)

WHITE'S ONE HOUR CLEANERS
339 Wicker .....SP 4-4651
(See Advertisement This Classification)

Cloth–See Fabric

Clothing

Army Surplus Store 223 S Endor.....SP 3-3471
Banks Clothing Co 121 Wicker .....SP 4-1451
DALRYMPLE'S 136 N Steele.....SP 3-8371
Glamor Shop 116 S Steele.....SP 4-5531
Glenn's Boys' & Young Men's Clothing
145 S Steele .....SP 3-6402
Holder's Mens Store 112 Wicker.....SP 4-7231
Horen's Credit Clothiers
106 S Steele .....SP 3-8911
Howard's Children Shop 138 N Steele..SP 3-8521
KAMMER'S MEN'S STORE 128 S Steele..SP 3-7971
Lessie's 225-B Carthage .....SP 3-5651
LYNCH'S MEN'S STORE 158 S Steele...SP 3-3371
Marianna Hat & Dress Shop
111 S Steele.....SP 4-1942
Oliver's Store 120 S Steele .....SP 3-7141
ROSSER'S MEN SHOP 118 E Main .....SP 2-2092
Sanford Army & Navy Store
226 Wicker .....SP 4-4571
Stelens 110 S Steele.....SP 3-4351
Town Shop 147 S Steele .....SP 4-4911

Clothing Mfg

Koury W Company Inc 633 Chatham...SP 3-7611
Schneierson A J & Son Inc
Lee Av Jboro Hts .....SP 2-3322

Clubs

American Legion Post No 382 Gordon..SP 4-6521
Elks Club The (White) Carthage
Clubroom .....SP 3-9201
Banquet Hall ..... SP 3-9152
Elks Club The No 688 Washington Av..SP 4-1151
Moose Lodge 821 Woodland Av.....SP 3-9351
VFW Stanley McLeod Post No 5631
Raleigh Hwy .....SP 3-0962

Coal

Field's Ice & Coal 719 S Endor.....SP 3-3711

PATSY COAL

Patsy is over 97% pure coal—impurities are removed at the mine. Patsy burns longer, has less waste (less than 3% ash!) and saves you money. Fewer trips to the basement. Look for this Seal on your delivery ticket.

"WHERE TO BUY IT"
Sanford Ice & Coal Co 320 Market..SP 3-5371

(Continued Next Page)

Quality
COAL
FOR EVERY PURPOSE
SANFORD
ICE & COAL CO.
Dial SPring 3-5371
320 MARKET ST.

JONESBORO
CLEANERS & LAUNDRY
JONESBORO HEIGHTS –
Dial SPring 2-2411
"MODERN DRIVE-IN SERVICE"
ALSO
"White's One Hour"
DIAL SPring 4-4651
Across From Bus Station
Try Our Deluxe Shirt Service
DRY CLEANER
339 WICKER ST.
SPECIALIZING
• MOTHPROOFING
• HATS BLOCKED
• WATERPROOFING
• ALTERATIONS
Managed by --
JESSE WHITE
"Press While U Wait"

1 Hour Cleaning and Shirt Laundry
NO EXTRA CHARGE
Cleaning All Day Saturdays
INSURED STORAGE FOR YOUR WINTER CLOTHES
CALL S. Endor St. SPring 3-5351
Jonesboro Hts. SPring 2-2011
Chatham St. SPring 3-5761
Twin City Odorless Laundry & Dry Cleaners
Sanford & Jonesboro Hts.

DUAL MIXED CONCRETE

CERTIFIED & APPROVED BY STATE HIGHWAY & P.W.C.

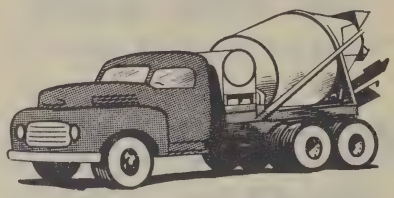

Dial SPring 3-5371

SANFORD ICE & COAL CO.

Established 1899
IN CONCRETE, AS IN EVERYTHING ELSE, EXPERIENCE COUNTS!

320 MARKET ST.

SANFORD SPring 4-8331

SILER CITY SHerwood 2-2627

FIELDS' READY MIXED CONCRETE

A Concrete Organization

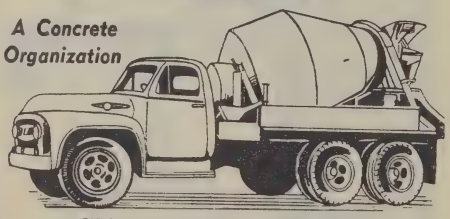

STATE CERTIFIED CONCRETE TECHNICIAN ON DUTY

CERTIFIED AND APPROVED BY N. C. STATE HWY. & P. W. C.

DIAL SPring 4-8331 OR DIAL SPring 3-3711

FOR QUICK DELIVERY CALL FOR FREE ESTIMATES ON ALL YOUR CONCRETE REQUIREMENTS

S. ENDOR ST. SANFORD, N. C.

Coal–(Cont'd)

Sanford Ice & Coal Co
Ready Mix Concrete Division
320 Market .....SP 3-5371
Coal Division 320 Market.....SP 4-9421
(See Advertisement This Classification)

Concrete Blocks–Light & Heavy Types

Thomas' Farm Service Brdwy.....SP 8-1871

Concrete Products

Maddox T F Concrete Co Rt 7 Jboro Hts.SP 2-3363

Concrete–Ready Mixed

Field's Ready Mix Concrete Endor .....SP 4-8331
(See Advertisement This Classification)
Sanford Ice & Coal Co 320 Market.....SP 3-5371
(See Advertisement This Classification)

Contact Lenses–See Optometrists (OD)

Contractors–Alterations

HOME BUILDING IMPROVEMENT CO

- REPAIRS - REMODELING & ADDITIONS
- TOPSOIL - SAND - OLD SAWDUST
- FHA TERMS - 36 MONTHS TO PAY

LANDSCAPING & EXCAVATING
FREE ESTIMATES

Raleigh Hwy .....SP 4-3311
Nights Call .....SP 3-2433

Contractors–Building

KENNEDY INSURANCE & REALTY AGENCY INC 107 W Main .....SP 2-3201
Nixon W Mack Contr 409 Ridgecrest Dr.SP 3-7431

"BUILD A BETTER MOUSE-TRAP and the world will beat a path to your door."

Yes, but if you advertise, the world will beat this path to your door faster!

Get more customers, quicker, and at less cost—advertise your products and services in the YELLOW PAGES.

Contractors–Excavating

Beal N C & Sons Boone Trail.....SP 4-5431
(See Advertisement This Classification)
Hancock Hal L Carthage Hwy.....SP 4-1023
Lacy Oldham Construction Co
1718 Lee Av .....SP 3-6911
(See Advertisement This Classification)

Contractors–General

BEAL N C & SONS Boone Trail.....SP 4-5431
Brown John William 621 Spring Ln.....SP 3-1751
BULLARD D C 2113 Lee Av.....SP 2-2883
CADDELL J M
Commercial & Residential Construction
211 Bracken .....SP 3-9651
CAMCO CONSTRUCTION CO N Endor....SP 3-5481
CAMERON J B Brdwy .....SP 8-1553
Caviness Calvin G Boone Trail.....SP 4-6571
Cox L P Co 115 W Main .....SP 2-2711
Jewell W L & Son 140 N Steele.....SP 3-7181
Kelly Jones T Real Estate
234 Carthage .....SP 3-3521
LACY OLDHAM CONSTRUCTION CO
1718 Lee Av.....SP 3-6911
Petty Clyde L Rt 3 .....SP 4-0193
PHELP'S G P CONSTRUCTION CO
729 Charlotte Av .....SP 4-2561
Sanford Construction Co
210 Sycamore .....SP 4-5811

Contractors–Paving

LEE PAVING CO Rt 3.....SP 4-9172
(See Advertisement This Classification)

Cosmetics

House of Wakefield Rt 3.....SP 4-0586

Cotton Gins

STEVENS ESTATE GIN Brdwy.....SP 8-1561
Thomas' Farm Service Brdwy.....SP 8-1871
W S W Company 142 E Chisholm.....SP 4-2221
W S W Co Gin 142 E Chisholm.....SP 4-9511

Cotton Merchants

Liles John W 102 W Buffalo.....SP 3-2941

Promote the telephone shopping habit — Advertise in the YELLOW PAGES

ASPHALT PAVING

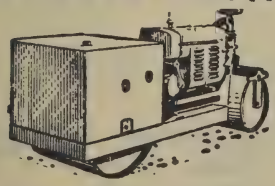

Streets - Driveways - Trailer Courts
Parking Lots - Tennis Courts - Service Stations
"Anything in Asphalt"
FREE ESTIMATES
Dial SPring 4-9172
Or Dial SPring 4-7431
LEE PAVING CO.
R.F.D. 3 Cabonton Rd. Sanford, N. C.

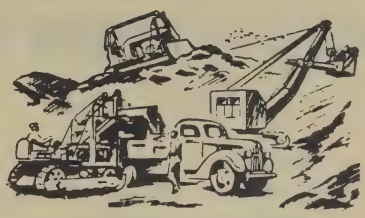

N. C. BEAL & SONS

DAY - NIGHT

Dial SPring 4-5431 or 3-5281

CRANE - BULLDOZER SERVICE

- FILL DIRT, SAND, GRAVEL, TOP SOIL
- SEWER & WATER MAIN CONSTRUCTION
- EXCAVATING - GRADING
  BULLDOZING - TRUCKING
- BASEMENTS
- PRIVATE ROADS
- TOP SOIL

BOONE TRAIL SANFORD, N.C.

EXCAVATING
OF ALL KINDS

IF YOU DON'T WANT
IT DONE RIGHT
DON'T CALL

"WE DEAL IN DIRT
BUT TREAT YOU CLEAN"

Dial SPring 3-6911
1718 LEE AVE.

GENERAL CREOSOTING CO.

GULF, N. C.

POLES — CROSSTIES
LUMBER — FENCE POSTS
PRESSURE TREATMENT

GULF, N. C. **SPring 4-2211**

FRESH DAIRY PRODUCTS

ICE CREAM

PROMPT DELIVERY

Dial SPring 3-7021

Fairview Dairies Inc.

132 McIVER SANFORD, N.C.

LONG MEADOW FARMS GRADE A MILK

FOR
PROMPT HOME DELIVERY

DIAL

SPring 3-5051

Office Hours 12:30 P.M. To 4:30 P.M.

320 MARKET SANFORD, N. C.

County Offices

For specific departments and branches, such as Airports, Golf Courses, Hospitals, Libraries, Schools, etc., see these particular headings.

Lee County
- Auditor's ofc 1408 Lee Av.....SP 3-3571
- Board of Education 135 Wicker.....SP 4-1741
- Board of Veterans Affairs
  - 132-134 S Steele.....SP 4-2651
- Clerk of Court Court House.....SP 3-3141
- County Home Jboro Hghts.....SP 2-3533
- County Jail 206 McIntosh.....SP 4-4241
- County Tax Collector 1408 Lee Av...SP 3-2121
- Farm Agent 225 S Steele.....SP 3-4441
- Fire Tower Rt 1.....SP 4-9543
- Health Department Woodland Av.....SP 3-1061
- Home Dem Agent 225 S Steele.....SP 3-7382
- Lee County Library 114 N Steele....SP 3-0461
- Public Welfare 121 N Steele.....SP 3-5061
- Register of Deeds 1408 Lee Av.....SP 3-2511
- Register of Deeds Vault 1408 Lee Av.SP 3-8781
- Sheriff's Office 1408 Lee Av.....SP 3-2761
- Soil Conservation Service
  - 225 S Steele.....SP 4-6161
- Tax Supervisor Ofc 1408 Lee Av.....SP 3-2122
- Tax Collector 1408 Lee Av.....SP 3-2121

Credit Reporting Agencies

- Credit Bureau of Sanford 140 N Steele..SP 3-3861
- 140 N Steele .....SP 3-0411

Creosoting Plants

- General Creosoting Co Gulf .....SP 4-2211
  - (See Advertisement This Classification)

Dairy Product Companies

- **BUTTERCUP ICE CREAM CO**
  - Raleigh Highway .....SP 3-8481
- **FAIRVIEW DAIRIES** 132-134 McIver...SP 3-7021
  - (See Advertisement This Classification)
- Fairview Dairy Bar Carthage.....SP 4-6511
- **LONG MEADOW FARMS**
  - Office Hours 12:30 PM to 4:30 PM
  - 320 Market .....SP 3-5051
  - (See Advertisement This Classification)

Dancing Schools

- Crutchfield Betsy School of Dance
  - Park Dr .....SP 3-3601

Dentists

- Barber A D Dr 223 Carthage.....SP 3-4161
- Byrd Worth M Dr
  - Practice Limited to Orthodontics
  - Hours 9-1 & 2-5 Closed Wed PM
  - 135 Wicker .....SP 3-7111
- Cotter P E Dr 118 S Gulf.....SP 4-3131
- Harris Frank G Dr 135 Wicker .....SP 4-1961
- Hatch C C Dr 204 S Steele .....SP 3-6441
- Hulin James F Dr
  - Ofc Hrs 9-5 Closed Wed PM
  - 109 S Steele .....SP 3-1021
- Smith Alton L Dr 222 E Main
  - Jboro Hghts .....SP 2-2062
- Woltz W L Jr Dr
  - Hours 9 till 5 Closed Wed PM
  - 234 Carthage .....SP 4-5511
  - Emergency Call .....SP 3-4571

Department Stores

- **AVENT & THOMAS** 119 E Main.....SP 2-3551
- Avent & Thomas 102 S Steele.....SP 3-6071
- **EFIRD'S DEPT STORE** 139-141 S Steele.SP 3-3751
- **JONES DEPT STORE INC** 237 Wicker...SP 4-8131
- **PENNEY J C COMPANY** 121 S Steele...SP 4-6641
  - Managers Office 121 S Steele.....SP 4-9461
- Sears Roebuck & Co 214 Wicker.....SP 3-2811
- Williams-Belk Co 138-140 S Steele
  - First Floor .....SP 3-4646
  - Second Floor .....SP 3-4641
  - Office ..... SP 3-5941

Detective Agencies

WILLIAM'S DETECTIVE SERVICE
FREE CONFIDENTIAL CONSULTATION
LICENSED
24-HOUR SERVICE
107 Eleventh .....SP 4-3694

Display Fixtures

Post Cabinet Shop Rt 8 Jboro Hghts....SP 2-2494

Disposal Plants

Spring Lane Disposal Plant Spring Lane.SP 4-5912

Doctors

See specific headings such as Chiropractors (DC), Dentists, Physicians & Surgeons (MD), Optometrists, Veterinarians, etc.

Druggists

ACME DRUG CO 148 S Steele.....SP 4-2861
Bland's Store 300 S Steele.....SP 3-4561
BROADWAY DRUG STORE Brdwy .....SP 8-1461
CENTER PHARMACY W Main.....SP 2-2861
(See Advertisement This Classification)

(Continued Next Page)

CLASSIFIED
Telephone Directory
"Tells Who Sells"

PRESCRIPTION Specialists

LEE
DRUG STORE
"ANY PRESCRIPTION ANY TIME"
JOE LAZARUS
Dial SPring 3-5611
SANFORD
FREE MOTOR DELIVERY SERVICE

Jonesboro's
LEE DRUG STORE
REVLON—TUSSY—YARDLEY
HELENA RUBINSTEIN—OLD SPICE
WHITMAN & PANGBURN CANDY
THE Rexall STORE
Call SPring 2-2222
First In Prescriptions
Prompt Free Delivery
PHARMACISTS
FRED RAY JR., ROBERT NEAL WATSON
JERRY HARRINGTON
E. Main St.

WHERE SPENDING
MANN'S
CUT RATE
DRUG STORES
IS SAVING
"FAMOUS FOR PRESCRIPTIONS"
SHOP AT MANN'S and SAVE
REGISTERED PHARMACIST Always On Duty To Serve You
137 - 139 WICKER ST.
CALL SPRING 3-1981
FREE CITY DELIVERY

Druggists–(Cont'd)

JOHN'S PHARMACY

FOR PRESCRIPTIONS
EASTMAN KODAK DEALER
DRUGS - AND SUNDRIES
Your Family Drug Store
WE DELIVER
132 Carthage .....SP 3-1111

JONESBORO'S LEE DRUG STORE
E Main .....SP 2-2222
(See Advertisement This Classification)
Lee Drug Store Sanford 101 S Steele....SP 3-5611
(See Advertisement This Classification)
MANN'S DRUG STORE 137-139 Wicker..SP 3-1981
(See Advertisement This Classification)

Dry Goods

Jones & Harrington Brdwy.....SP 8-1701

Dryers–Clothes

RCA WHIRLPOOL DRYERS—
BUCHANAN'S RADIO TV & RECORD SHOP
129 N Steele.....SP 3-4881

Electric Appliances–Household

BROADWAY APPLIANCE CO Brdwy....SP 8-1272

BRYAN FURNITURE CO

PHILCO APPLIANCES
Sales & Service
W Main Jboro Hghts.....SP 2-2473

SAVE TIME! SAVE STEPS!
Use the Yellow Pages and
Shop by Telephone.

WALGREEN PRESCRIPTION AGENCY
We Deliver Dial SPring 2-2861
CENTER PHARMACY
Emory Milner Watson
W. Main SANFORD, N.C.

Electric Appliances–Household –(Cont'd)

Central TV and Appliances
111 N Steele .....SP 3-8041

CHRISTMAS' TELEVISION & APPLIANCE CO

KELVINATOR APPLIANCES
SALES & SERVICE
SUNBEAM APPLIANCES
ENTERPRISE GAS RANGES
Gas Heaters
Records & Phonographs & Hi Fi Sets
131 Steele .....SP 4-7751

KELVINATOR—
ECONOMY AUTO SUPPLY
128 Wicker .....SP 3-7991

MANN'S INC

HOT POINT APPLIANCES
EASY WASHERS
Electric Ranges - Water Heaters
Fans - Small Appliances Of All Types
REPAIRS SECOND TO NONE
115 Steele .....SP 3-0111
Jboro Hghts .....SP 2-2071

McCRACKEN ELECTRICAL & PLUMBING CO

APPLIANCES & REPAIR
HOT WATER HEATERS
110 S Moore .....SP 3-0421
Night listing .....SP 3-6462

NATHANE GAS & ELECTRIC APPLIANCES—
JOHNSON COTTON CO
303 S Endor .....SP 4-3611

SANFORD F C X SERVICE

COMPLETE LINE OF
UNICO & CO-OP APPLIANCES
SAVE BY BUYING COOPERATIVELY!
1811 Lee Av .....SP 2-2771

SANFORD RADIO & TV CO

GENERAL ELECTRIC APPLIANCES
Complete Line
PHILCO & NORGE
APPLIANCES
235 Wicker St .....SP 3-3931

TAR HEEL FURNITURE CO Rt 1.....SP 3-2341
Tillman's Radio TV & Appliances
235 Carthage .....SP 4-8521
WESTINGHOUSE—
SPROTT BROS FURNITURE CO
148 S Moore .....SP 3-6261

Electric Appliances–Household–Small Items–Repairing

Thomas Refrigeration Co 505 N Vance..SP 4-1411
TIRE-BATTERY-APPLIANCE SALES & SER CO 511 Wicker.....SP 4-0711

WILSON'S TV & APPLIANCE SERVICE

WASHERS - DRYERS - REFRIGERATORS
RANGES - IRONS - LAMPS - TOASTERS
FREEZERS - FANS - TELEVISION
Wicker ..... SP 3-9761

Consult these pages for a quick
answer to any buying problem.

Electric Contractors—General

BAROODY T A

BAROODY ELECTRIC CO
Commercial - Industrial - Residential Wiring
P O Box 995 McCracken Hghts..SP 3-9411

GRIFFIN ELECTRIC CO 409 Hawkins Av. SP 3-3121
(See Advertisement This Classification)

MACE ELECTRIC CO

WE SELL REPAIR &
INSTALL ALL KINDS
OF ELECTRICAL
EQUIPMENT

709 Hawkins Av .....SP 3-2551
If no answer call.....SP 3-5271

McCracken Electrical & Plumbing Co
110 S Moore.....SP 3-0421
(See Advertisement This Classification)
Riddick Plumbing & Heating Co
113 Trade .....SP 2-4451
(See Advertisement This Classification)
Seymour D L 128-A S Endor.....SP 3-5571

Electric Contractors—Housewiring

Riddick Plumbing & Heating Co
113 Trade .....SP 2-4451

Electric Light & Power Companies

CAROLINA POWER & LIGHT CO
Ofc N Steele.....SP 3-8711
Sub-Station Boone Trail.....SP 3-2141
Central Electric Membership Corp
Ofc 304 S Steele .....SP 4-1031
Nights Sundays and Holidays call.....SP 3-1911
Nights Sundays and Holidays call....SP 4-0307
Nights Sundays and Holidays call.....SP 3-7054

Consult
THE CLASSIFIED
TELEPHONE DIRECTORY
Before Buying

Electrical
CONTRACTOR
ALL WORK GUARANTEED
● Residential ● Commercial
Installations & Repairs
We Stock Lighting Fixtures
Day Phone Dial SPring 3-0421
Night Phone Dial SPring 3-6462
McCRACKEN ELECTRICAL
and PLUMBING COMPANY
110 S. Moore St. Sanford, N. C.

● INDUSTRIAL RESIDENTIAL
● COMMERCIAL
● FLUORESCENT LAMPS
● LIGHTING FIXTURES
Serving Lee County
Over 10 Years
SPring 2-4451
IF NO ANS. SPring 2-2472
RIDDICK
ELECTRIC & PLUMBING
113 W. TRADE ST.
JONES BORO HGTS

ELECTRICAL
Contracting
Dial
SPring
3-3121

"YOU PHONE FOR
US & WE'LL
WIRE FOR YOU"
Griffin ELECTRIC
COMPANY
Nights Call SPring 4-9703
409 HAWKINS AVE.

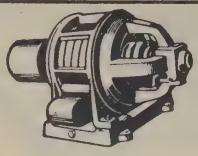

ELECTRIC MOTORS
Repaired & Rebuilt
SALES & SERVICE

DIAL **SPring 3-6421**

Sanford Rewinding Shop

NIGHTS CALL SPring 4-7134
SPring 4-9432

223 JENKINS ST. In Front Armory

Piece Goods and
A Complete Line of Notions

DIAL SPring

3-7861

DRAPERY &
SLIPCOVER FABRICS

FATHER GEORGE MILLS

FABRIC SHOP

Quality Fabrics at Bargain Prices

100 Carthage St.

Ford Tractor

Tri-County Tractor Co.

Authorized Dealer
FORD TRACTORS
FORD IMPLEMENTS
McCULLOUGH CHAIN SAWS
DEARBORN IMPLEMENTS

DAY PHONE Dial SPring **4-8421**
S. Endor St.
NIGHT PHONE Dial SPring **3-6661**

ALLIS-CHALMERS

Sanford Tractor & Equipment Company

• SALES • PARTS
• SERVICE
TRACTORS • IMPLEMENTS

Dial SPring **4-2971**

906 S. Endor
Sanford, N. C.

Electric Motors–Repairing

Sanford Rewinding Shop 223 Jenkins....SP 3-6421
(See Advertisement This Classification)

Electric Supplies–Whsle

LONGLEY-McKENZIE CO 817 S Endor.SP 4-2811
SULLIVAN'S CAPT R O D INC
131 Chatham .....SP 4-3711

Electronic Equipment–Mfg

BROOKHAVEN ELECTRONIC CORP
Raleigh Hwy .....SP 4-8811

Engines–Gasoline–See Gasoline Engines

Express Companies

Railway Express Agency 103 Wicker.....SP 4-9141

Fabric

Father George Mills Fabric Shop
100 Carthage .....SP 3-7861
(See Advertisement This Classification)
Marzac Co The 128 E Main.....SP 2-2091

Fairgrounds

Lions Club Fair Ground Colon Road.....SP 3-0931

Farm Equipment

HOLT SUPPLY CO

• FARMALL TRACTORS
• McCORMICK FARM IMPLEMENTS
• A COMPLETE LINE OF PARTS
Our Shop Is Modern
Our Mechanics Well Trained

1016 S Endor .....SP 3-2611

JOHN DEERE TRACTOR & IMPLEMENTS—
JOHNSON COTTON CO
303 S Endor.....SP 4-3611

Sanford Tractor & Equipment Co Endor.SP 4-2971
(See Advertisement This Classification)
Tri-County Tractor Co S Endor.....SP 4-8421
(See Advertisement This Classification)

Farm Equipment–Repairing & Parts

LEMON SPRINGS REPAIR SERVICE
Lemon Springs .....SP 2-2913

Farm Supplies

ARNOLD W M CO 2500 Fayetteville....SP 2-2081
Holt Supply Co 1016 S Endor.....SP 3-2611
Johnson Cotton Co 303 S Endor.....SP 4-3611
Mann Implement Co 312 S Endor.....SP 4-3351
Palmer-Reeves Co 236 Wicker.....SP 3-7341

SANFORD F C X SERVICE
• FEED • SEED • FERTILIZER
SAVE!
BY BUYING COOPERATIVELY
1811 Lee Av .....SP 2-2771

Thomas' Farm Service Brdwy.....SP 8-1871
Triangle Farm Supply Brdwy.....SP 8-1851
Wood's 3-W Supply Company
311 S Endor.....SP 4-2331

Farms

Babcock Cattle Farm Rt 3.....SP 3-5176

Use the Classified Section

Federal Offices

For specific departments and branches, such as Airports, Golf Courses, Hospitals, Libraries, Schools, etc., see these particular headings.

Post Office 226 Carthage.....SP 3-4311
Post Office W Main Jboro Hghts.....SP 2-2381
Selective Service System Local Board No 54
140 N Steele.....SP 4-4641
Social Security Office 1408 Lee Av.....SP 4-9251
U S Dept of Agriculture ASC
225 S Steele.....SP 4-6162
U S Dept of Agriculture Farmers Home Adm
225 S Steele.....SP 3-7381
U S Dept of Federal Crop Insurance Corp
Steele ..... SP 4-9241

Feed Dealers

Arnold W M Co 2500 Fayetteville.....SP 2-2081
Broadway Roller Mill of Sanford
202 Hickory Av.....SP 3-3421
Eshelman John W & Sons Inc
914 Lee Av.....SP 4-4711
Hester-Wilson Co 224 Wicker.....SP 3-8571
Mill Store Jboro Hghts.....SP 2-3111
Warehouse Wicker .....SP 3-6371
(See Advertisement This Classification)
•Lucas Paul Flour & Feed
Discount Given For Hauling Your Own
1003 Lee Av.....SP 4-1161
STEVENS MILLING CO Brdwy.....SP 8-1561
TRIANGLE FARM SUPPLY Brdwy.....SP 8-1851

Felt & Felt Products

LEE V-LITE CORP Rt 8 Jboro Hghts....SP 2-2111

Fences

ALLIED CHAIN LINK FENCE CO INC
Commercial & Industrial
1007 S Summit Charlotte.....EDison 2-3143
Johnston Ornamental Iron 903 S 3rd....SP 3-7506

Fertilizers–Dealers

ARNOLD W M CO 2500 Fayetteville....SP 2-2081
Hester-Wilson Co 224 Wicker.....SP 3-8571
Mill Store Jboro Hghts.....SP 2-3111
Warehouse Wicker .....SP 3-6371
JOHNSON COTTON CO 303 S Endor.....SP 4-3611
Kelly Rex L 205 McIver.....SP 3-5971
MATHIESON CHEMICAL CO Rock.....SP 4-7551
Sapona Mills Inc E Rose.....SP 4-7361
Thomas' Farm Service Brdwy.....SP 8-1871
TRIANGLE FARM SUPPLY Brdwy.....SP 8-1851

Financing

FRANK'S FINANCE 160 S Steele.....SP 4-5761
STAR FINANCE CO 140 N Steele.....SP 4-2711

Fire Departments–Rural

Cape Fear Rural Fire Dept Brdwy
Day ..... SP 8-1852
Or ..... SP 8-1162
Night ..... SP 8-1322
Deep River Rural Fire Dept Rt 5
Day ..... SP 3-6213
Night ..... SP 4-3218
Tramway Rural Fire Dept Inc Rt 1.....SP 3-8601
West Sanford Rural Fire Department
Weekdays ..... SP 3-8412
Nights Saturday and Sunday.....SP 3-7128
Nights Saturday and Sunday.....SP 4-2026

Fish

Field's Fish & Oyster Co
719 S Endor.....SP 3-3711
MAC'S SEAFOOD MKT
Fresh Fish Daily
317 S Steele.....SP 3-8681

Fishing Lakes–Private

Oldham Lake & Park Rt 2.....SP 2-4431

Fishing Tackle–See Sporting Goods

Five and Ten Cent Stores

See Variety Stores

CLASSIFIED

Telephone Directory

"Tells Who Sells"

Hester - Wilson Co.

"The Farmers Meeting Place"

SANFORD STORE
Wicker St. SPring
3-8571

JONESBORO
Store & Mill SPring
2-3111

WICKER STREET
Warehouse & Store
SPring 3-6371

Manufacturers of
"TIS BETTER" FEEDS

Complete Line
FEED — SEED — FERTILIZER

Business telephone numbers and addresses are found more quickly in the classified telephone directory. Just turn to the heading which describes the business you want to call.

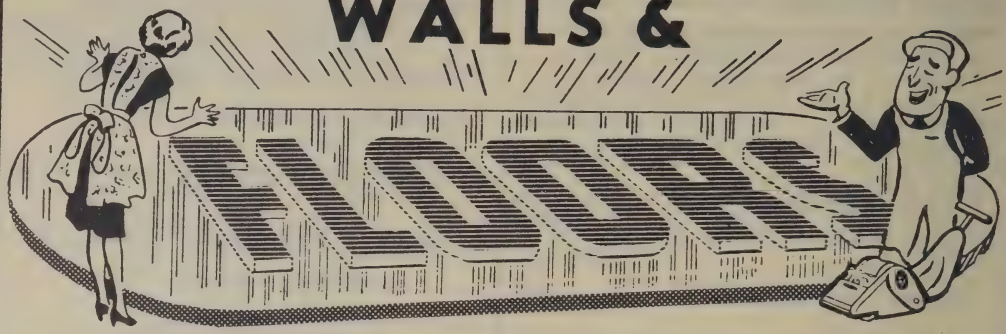

TILE

CERAMIC • QUARRY
VINYL • RUBBER
PLASTIC • ASPHALT
& VINYL ASBESTOS

Dial
SPring 2-3261
ASK ABOUT OUR
EASY ABC MONTHLY
PAYMENT PLAN

ARMSTRONG LINOLEUM
HEADQUARTERS
INSTALL IT YOURSELF
OR HAVE OUR FACTORY*
TRAINED MEN INSTALL
IT FOR YOU

FLOOR FINISHING & CABINET COVERINGS
JOHNSON & NORRIS
SALES & SERVICE
1817 LEE AVE.

FLOOR FINISHING
FLOOR & WALL TILE
PAINTING
Interior & Exterior
Raleigh Hwy. Rt. 5

E. G. HURLEY
Dial SPring 4-2937

Merchants and business firms appreciate being told how you found them. Tell them you used the Classified Telephone Directory.

Mr Businessman:

Make it easier for buyers to find you when they are looking for a product or service that you sell.

Advertise in the YELLOW PAGES—List all of your products and services under pertinent classifications as well as emphasizing the brand names that you handle.

Floor Business

AZROCK FLOORING PRODUCTS

Beautiful, Durable Floors. Unlimited Designs, Many Colors, Easily Maintained. For Homes, Offices, Stores, Factories, Choose AZROCK Asphalt Tile, AZPHLEX Vinylized Tile, VINA-LUX Vinyl Tile, DURACO Industrial Tile.

AZROCK FLOORING PRODUCTS

"WHERE TO BUY IT"

Hurley E G Rt 5.....SP 4-2937
Johnson & Norris Wall & Floor Coverings
1817 Lee Av.....SP 2-3261

Hurley E G Rt 5.....SP 4-2937
(See Advertisement This Classification)
Johnson & Norris Wall & Floor Coverings
1817 Lee Av.....SP 2-3261
(See Advertisement This Classification)

KENTILE

Available in Cork, Rubber, Vinyl Asbestos, Solid Vinyl, Cushion-Back Vinyl and Asphalt Tile . . . over 150 decorator colors.

KENTILE FLOORS

"WHERE TO BUY IT"

Johnson & Norris Wall & Floor Coverings 1817 Lee Av.....SP 2-3261

ROBBINS FLOOR PRODUCTS

ROBBINS' FABULOUS FLOOR TILES Choice of leading decorators! Vinyl, Rubber, Cork tiles in modern colors, famous designs—Terra-tile, Geometile, Ceramatile, Polkatile, Chipstone, Metaltones, Pompeiian — with Peel 'n Stick backs (no adhesive needed).

Fabulous floors by Robbins

"FOR INFORMATION CALL"

DEALER

Johnson & Norris Wall & Floor Coverings
1817 Lee Av.....SP 2-3261

Floors–Refinishing & Resurfacing

ROBBINS LIFETIME FLOOR PRODUCTS—
SPIVEY WILLIAM D FLOOR CONTRACTOR
520 E Main.....SP 2-3013

Spivey William D Floor Contractor
520 E Main.....SP 2-3013

Florists

FTD-FLORISTS' TELEGRAPH DELIVERY—
FRANK'S FLORIST
149 N Steele.....SP 3-6711
McPHAIL GREENHOUSES
Jboro Hwy .....SP 4-9711

FLOWERS BY LOUISE E Trade.....SP 2-3311
Frank's Florist 149 N Steele.....SP 3-6711
(See Advertisement This Classification)
McPhail Greenhouses Jboro Hwy.....SP 4-9711
Sanford Flower Shop 1207 Elm.....SP 3-9951

Flour Mills

STEVENS MILLING CO Brdwy.....SP 8-1561

Flour–Whsle

BROADWAY ROLLER MILL OF SANFORD
202 Hickory Av.....SP 3-3421
Stevens Milling Co Brdwy.....SP 8-1561

Foundries

Hallman Foundry Inc 105 Humber.....SP 2-2431

Freezers–Food Storage Units

HOTPOINT FREEZERS—
DEALER
MANN'S INC
115 S Steele.....SP 3-0111
107 E Main.....SP 2-2071

NATHANE MAGIC MATIC FREEZERS—
JOHNSON COTTON CO
303 S Endor.....SP 4-3611

TIRE-BATTERY-APPLIANCE SALES & SER CO 511 Wicker.....SP 4-0711

Frozen Food Locker Plants

Lawrence Freezer Locker 709 Wicker...SP 3-4581

These pages list businesses, services and products under easy-to-find headings . . . designed to help you find what you want, when you want it.

FLOWERS FOR ALL OCCASIONS

DISTINCTIVE GIFTS

Dial SPring 3-6711

Night Dial SPring 4-5191

Frank's Florist

FLORISTS' TELEGRAPH DELIVERY INTERFLORA

149 N. STEELE STREET

MILLER FUNERAL HOME

SANFORD, NORTH CAROLINA

"Air-Conditioned Throughout"

AMBULANCE SERVICE — Telephone 3-5711

HOME OF LEE MUTUAL BURIAL ASSOCIATION

Established 1911

Horton FUNERAL HOME

Established 1941

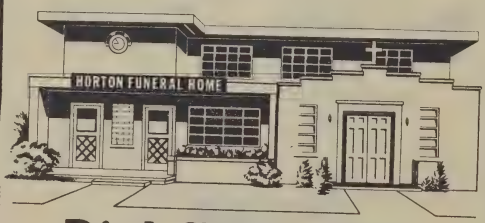

Dial SPring 3-7061

W.T. HORTON, Proprietor

Serving The Colored Population of Lee, Moore, Harnett & Chatham Counties

604 S. ENDOR

ROGERS Funeral Home

MEMBER National Selected Morticians BY INVITATION

AMBULANCE SERVICE

DAY NIGHT

Dial SPring 3-1711

509 Carthage St.

Knott's FUNERAL HOME

DIAL **SPring 4-4376**

NIGHT OR DAY

24-HOUR AMBULANCE SERVICE

715 B-WALL STREET

- REVERENCE
- DIGNITY
- DEPENDABILITY

Licensed Embalming
Funeral Directing
W. HARVEY KNOTTS
DIRECTOR

SANFORD, N.C.

Funeral Directors

Miller Funeral Home
203 Hawkins Av.....SP 3-5711
(See Advertisement This Classification)
Rogers Funeral Home 509 Carthage.....SP 3-1711
(See Advertisement This Classification)

Funeral Directors–Colored

HORTON FUNERAL HOME 604 S Endor. SP 3-7061
(See Advertisement This Classification)
Knott's Funeral Home 715-B Wall.....SP 4-4376
(See Advertisement This Classification)

Fur Business

ZUCKERMANS & SON
109 E Chapel Hill.....Durham 3-3401
(See Advertisement This Classification)

Fur Storage

KENERLY CLEANERS 152 N Steele.....SP 3-9861

Furnaces

WILLIAMSON WARM AIR FURNACES—
DEALER
CARROLL & GIFT PLUMBING & HEATING CO
801 Wicker .....SP 3-7041

Furnaces–Cleaning & Repairing

Bonner Harold Plumbing & Heating Service
Rt 1 .....SP 3-2344
(See Advertisement This Classification)
Riddick Plumbing & Heating Co
113 Trade .....SP 2-4451

Furniture–Custom Made

KEY'S UPHOLSTERY SHOP
Trade Jboro Hghts.....SP 2-2653

Furniture–Mfg

Post Cabinet Shop Rt 8 Jboro Hghts....SP 2-2494

Furniture–New

Alstar Furniture Co Inc 220-222 Wicker. SP 3-5521
BRYAN FURNITURE CO
W Main Jboro Hghts.....SP 2-2473
(See Advertisement This Classification)

(Continued Next Page)

Find out who sells it—
Look in the YELLOW PAGES

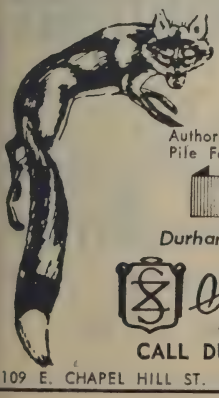

• STORAGE • CLEANING
• REPAIRING • REMODELING

Complete Stock of
Fur Coats - Fur Capes
and Fur Scarfs
Durham's Only

Authorized Cleaner of the "Fur Like" Pile Fabrics by the FUR-FEEL Process

FURS

Durham's Only Furrier

Zuckerman & Son
ESTABLISHED 1912
CALL DURHAM **3-3401**
109 E. CHAPEL HILL ST. DURHAM, N.C.

FURNACE CLEANING and REPAIR

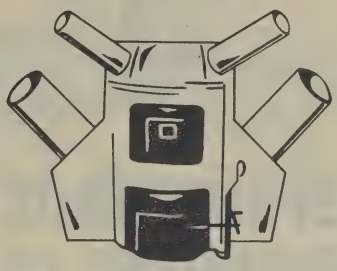

REPAIRS ON ALL MAKES
GENERAL HEATING – PLUMBING & ELECTRICAL SERVICE WORK
For Prompt Service
DIAL
SPring 3-2344
If No Answer
SPring 3-2544
HAROLD "PETE" BONNER
PLUMBING & HEATING SERVICE
JCT. U. S. 1 & 1A
3 MI. SOUTH SANFORD, N. C.

Furniture

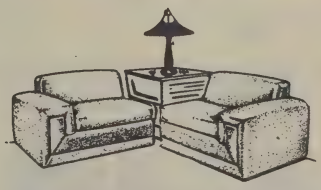

SOFA BEDS 59.95 up—6.00 delivers

BEDROOM SUITES 99.95 up—9.00 delivers

Dossenbach's
"ALWAYS A SAVING"
DIAL SPring
3-6811
211 Wicker St.

"The Home of Quality Furniture"

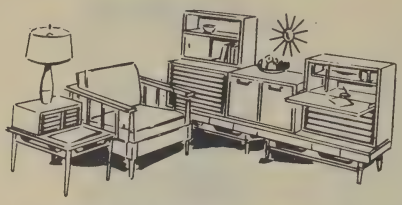

SPROTT BROS. FURNITURE CO.

Complete Home Furnishings

EVERY HOUSE NEEDS WESTINGHOUSE

★ WESTINGHOUSE RANGES
★ REFRIGERATORS
★ LAUNDROMATS
★ WATER HEATERS, Etc.

Dial SPring 3-6261

Cash or Credit

SPring 3-4911

148 S. Moore Street

HOME OF FURNITURE VALUES

EASY TERMS – CHECK US FIRST FOR YOUR BEST BUY

DIAL

SPring 2-2473

BRYAN FURNITURE CO.

Free Parking

W. MAIN JONESBORO HTS.

Furniture–New–(Cont'd)

DOSSENBACH'S FINER FURNITURE
211 Wicker ..... SP 3-6811
(See Advertisement This Classification)

JONES-LEE FURNITURE INC
118-120 Wicker ..... SP 4-7441
118-120 Wicker ..... SP 3-2521

Kimbrell's Inc 122-128 S Moore..... SP 4-8111

NATHANE FURNITURE—
JOHNSON COTTON CO
303 S Endor..... SP 4-3611

RUSTIN FURNITURE CO
115 Wicker ..... SP 4-4741

SPROTT BROS FURNITURE CO
148 S Moore..... SP 3-6261
148 S Moore..... SP 3-4911
Annex 114 S Moore..... SP 3-0871
(See Advertisement This Classification)

TAR HEEL FURNITURE CO Rt 1..... SP 3-2341

TOWN & COUNTRY FURNITURE CO
812 Woodland Av..... SP 4-9311
(See Advertisement This Classification)

WRIGHT-DICKENS FURNITURE CO
EXCLUSIVE FURNITURE
331 Wicker ..... SP 3-8271

Furniture–Refinishing & Repairing

Keys Upholstery Shop
Trade Jboro Hghts..... SP 2-2653

Wester's Upholstering Shop
139 Chatham ..... SP 4-7942

Furniture–Used

ALSTAR FURNITURE CO INC
220-222 Wicker ..... SP 3-5521

Bryan Furniture Co W Main Jboro Hghts. SP 2-2473

Town & Country Furniture Co
812 Woodland Av..... SP 4-9311

Furniture Warehouses

Jones-Lee Furniture Co Whse McIver.... SP 4-4442

Furniture–Whsle

Sanford Furniture Corp
133-A Charlotte Av..... SP 3-4811

When You Wonder Who Sells
Look in the Classified
for It Tells

A COMPLETE LINE OF FURNITURE

- BEDDING
- CARPETS
- OUTDOOR FURNITURE
- EASY TERMS

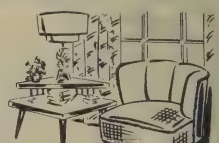

TOWN AND COUNTRY FURNITURE CO.

Dial SPring 4-9311

812 WOODLAND AVE. SANFORD

Garages

CHEVROLET AUTHORIZED SERVICE

Prompt efficient service by Chevrolet trained mechanics to keep your car in top operating condition!

SUPER CHEVROLET SERVICE

"FOR SERVICE CALL"

SANLEE CHEVROLET CO
Office 526-528 Wicker.....SP 3-4331
Parts & Service 526-528 Wicker..SP 3-9941

DICK'S FIX-IT SHOP 101 Hawkins Av...SP 3-0011
FRASIER-HARRINGTON MOTORS
115 N Steele.....SP 4-1441
HANCOCK MOTORS INC 330 Wicker...SP 4-4661
Jonesboro Garage E Main Jboro Hghts...SP 2-2902
(See Advertisement This Classification)
Lee Motor Co 612 Carthage.....SP 3-1411
Perry's Garage 126 N Steele.....SP 3-8856
S & Y Auto Service 126 N Steele.....SP 3-8851
SANFORD MOTOR SALES INC
336 Wicker .....SP 3-9841
Sloan's Automobile Service
300 N Steele.....SP 3-2061
Sloan's Garage 2300 Lee Av.....SP 2-4771
Watson Body Works 1409 Lee Av.....SP 3-6011
WILKINSON CADILLAC-OLDSMOBILE CO INC
Cadillac & Oldsmobile Sales & Service
Service Dept 319 Wicker.....SP 4-2911

YARBOROUGH MOTOR CO

ANY REPAIR ON
ANY CAR OR TRUCK
General Motors & Chrysler
Factory Trained Mechanics

Tramway .....SP 3-2343
Nights call .....SP 3-9751

Yarborough's Garage 215 Chatham.....SP 4-7941

Gas Appliances

BYRD BUTANE GAS SERV Bragg.....SP 2-2306
Fenstamacher's Gas Co
Ofc 145 N Steele.....SP 4-5161

Recent Surveys Prove: 70% of the buyers look in the YELLOW PAGES to find Advertised Brands —and where to buy them.

Will they find all of the necessary information on your products and services in the Yellow Pages?

JONESBORO GARAGE

AUTO REPAIRING
SPECIALIZING
ELECTRIC & ACETYLENE – WELDING
MOTOR TUNING – BRAKE SERVICE
AUTO PARTS – REPAIRS FARM EQUIPMENT
– LAWNMOWERS –

HERBERT L. MANN - Proprietor

Dial SPring 2-2902

On US 421 East of Town

E. MAIN JONESBORO HGTS.

Yellow Page users want to know where to buy it — NOW!

Get bonus business by listing your products and services under all pertinent classifications.

"BUILD A BETTER MOUSE-TRAP and the world will beat a path to your door."

Yes, but if you advertise, the world will beat this path to your door faster!

Get more customers, quicker, and at less cost—advertise your products and services in the YELLOW PAGES.

Gas–Bottled

BYRD BUTANE GAS SERV

WHOLESALE & RETAIL
TRUCK STOP
WARREN GAS DIST
Bragg St .....SP 2-2306

CHRISTMAS' BOTTLED GAS—
CHRISTMAS' TELEVISION & APPLIANCE CO
131 Steele .....SP 4-7751

FENSTAMACHER'S GAS CO
Ofc 145 N Steele.....SP 4-5161
Plant Gnbo Hwy.....SP 4-8411
(See Advertisement This Classification)
Fenstamacher's Gas Co 145 S Steele....SP 3-5551

NATHANE BOTTLED GAS—
JOHNSON COTTON CO
303 S Endor.....SP 4-3611

Gas Burners

Fenstamacher's Gas Co 145 N Steele...SP 4-5161
Riddick Plumbing & Heating Co
Armstrong & Westinghouse
113 Trade .....SP 2-4451

Gas Companies

BYRD BUTANE GAS SERV Bragg.....SP 2-2306
FENSTAMACHER'S GAS CO
145 N Steele.....SP 4-5161
Public Service Co of N C 303 S Steele..SP 4-1231
Nights Sundays & Holidays.....SP 3-9872

Gasoline Engines

CLINTON ENGINES

Quick Starting
2 & 4 Cycle Engines
CLINTON
Engines, Chainsaws, Outboards
Parts and Service
Get Free Engine Checkup

PRECISION BUILT CLINTON ENGINE

"FOR INFORMATION CALL"
SERVICE DISTRIBUTOR
BROWN'S AUTO SUPPLY CO
132-146 S Moore .....SP 3-9011
SERVICE STATION
SANFORD AUTO SUPPLY
133 N Steele.....SP 4-2611

LAUSON-POWER PRODUCTS ENGINES

Quality 4- and 2-cycle gasoline engines. 1¾-to-6.3 HP. Quick-starting, lightweight, long-lasting, dependable. Franchised service. New Engines. Genuine parts. Factory-trained mechanics.

LAUSON POWER P PRODUCTS

"FOR SERVICE CALL"
CENTRAL DISTRIBUTOR
BROWN'S AUTO SUPPLY CO
132-146 S Moore .....SP 3-9011
SERVICE STATION
SANFORD AUTO SUPPLY
133 N Steele.....SP 4-2611

The Classified Tells Who Sells

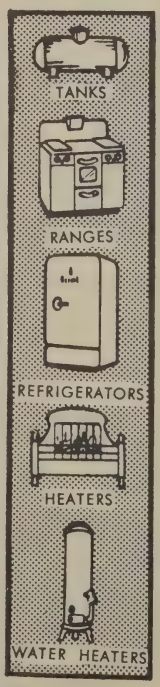

PROPANE GAS

Fenstamacher's GAS COMPANY
145 N. Steele
P.O. Box 422
PLANT – GREENSBORO HWY.
ON McNEIL ROAD

Phillips 66 Philgas
THE ALL-PURPOSE FUEL

DIAL
OFFICE – SPring 4-5161
PLANT – SPring 4-8411
NIGHT – SPring 3-0772

Trucks & Tractors Converted To LP. Gas
BULK GAS
BOTTLE GAS

Heating Units & Appliances
Air Conditioning
GASTOBAC
TOBACCO CURERS

General Stores

T B's Trayline Service Rt 1 Brdwy.....SP 8-1293
WATSON SPECIALTY CO 111 E Trade..SP 2-2171
YOW & YOW GENERAL MERCHANDISE
Rt 1 .....SP 4-7709

Gift Shops

FRANK'S FLORIST 149 N Steele.....SP 3-6711
Mar-Lee Gift Shop 128 W Main.....SP 2-3141
Peg's Gift & Novelty Shop 210 S Steele.SP 4-9231
Sanford Book & Stationery Store
122 Carthage .....SP 3-2351

TREASURE CHEST THE

A Complete Line Of Brass
China - Mirrors - Syroco Wood
Costume Jewelry - Decorative Trays
Imported & Domestic Lamps
Plaques - Planters - Book Ends
Greeting Cards - Fine Linens - Milkglass
Candle Holders - Flower Arrangements

221 Carthage .....SP 4-2131

Gins–See Cotton Gins

Glass–Automobile

Dark & Harrington 201 McIver.....SP 3-5976
GODFREY'S JOE BODY SHOP
901 S Endor.....SP 4-4271

Glassware

Treasure Chest The 221 Carthage.....SP 4-2131

Golf Courses

Sanford Golf Shop Raleigh Hwy.....SP 4-3876

Governmental Offices–City

See City Offices

Governmental Offices–County

See County Offices

Governmental Offices–Federal

See Federal Offices

Governmental Offices–State

See State Offices

Grain Brokers

Barker Brokerage Co 924 Fitts.....SP 4-1711

Grain Dealers

TRIANGLE FARM SUPPLY

Complete Line of
BUTLER BLUE RIBBON
FARM EQUIPMENT
GRAIN BINS - TANKS
AUGER LOADERS - FEEDERS

Brdwy ..... SP 8-1851

Greenhouses–Whsle

Carolina Wholesale Greenhouse
Rt 8 Jboro Hghts.....SP 2-2111

The Classified Tells Who Sells

Grocers

ATKINS RED & WHITE SUPER MKT
Open Fri & Sat Nights Till 8:30 PM
646 Oakwood Av.....SP 3-9522
B & B Drive-Inn Market 1810 Lee Av..SP 2-2593
Batchelor's Earl Station & Grocery
Rt 6 Jboro Hghts.....SP 2-3098
Bragg Street Grocery 745 Bragg.....SP 4-2903
Brett's Grocery 815 Chatham.....SP 4-7931
Buchanan's Grocery Brdwy.....SP 8-1162
Buck's Service & Grocery Rt 1 Brdwy...SP 9-1336
Bud's Place Cumnock.....SP 3-2208
Bullard Grocery Co Rt 7 Jboro Hghts....SP 2-3802
Cameron Grocery Store Brdwy.....SP 8-1271
Cameron's C W Grocery Store
Rt 2 Brdwy .....SP 8-1185
Campbell T Redin Store W Main.....SP 2-3231
CITY GROCERIES 304 S Endor.....SP 3-6861
Cox Norris B Grocery Rt 5.....SP 4-9906
Dowdy's Market S Endor.....SP 4-6461
Fleming's Self Service 404 S Endor....SP 3-2961
G & H Grocery 810 Hawkins Av.....SP 3-0711
Gunter's Eugene Store 228 North Av...SP 3-8531
Hayes' Garland Store Buckner Av.....SP 4-4761
Headen's Grocery 1000 Washington Av..SP 3-6133

HELMS J H MRS GROCERY

Featuring
FRESH COUNTRY PRODUCE DAILY
Vegetables - Meats - Fruits
Open 6:30 AM till 7:00 PM
Ample Parking Space

324 Charlotte Av.....SP 3-8441

Innie's Grocery 2619 Bragg.....SP 2-2683
J & K Food Center 147 N Steele.....SP 3-1381
Johnson's Store A M Mrs Rt 4.....SP 4-9397
Jonesboro Food Co 115-117 E Main....SP 2-2891
K & M Grocery Rt 1 Brdwy.....SP 9-1616
Lanier's Grocery Store
Delivery Service
160 Charlotte Av.....SP 3-4921
Lewis' Grocery Colon.....SP 4-9362
LOVE'S GROCERY STORE
165 Charlotte Av.....SP 3-3541
Mason & Son Grocery Rt 4.....SP 3-9542
McNeill's Carl Store
Meats Groc General Mdse Hardware
Rt 1 Brdwy.....SP 8-1622
Monger J H Store 119 Wicker.....SP 3-1041
Moore's G E Grocery Rt 1 Brdwy.....SP 8-1657
Moses W E Store 113 E Main.....SP 2-2211
O'Connell & Sons E Main.....SP 2-3661
Olivia Soda Shop Olivia.....SP 9-1011
Progressive Stores 102 E Buffalo.....SP 3-0261
Thomas' Wade Cash Grocery
Hours 6 AM Till 10 PM - Six Days
Olivia ..... SP 9-1542
TODD'S RED & WHITE SUPER MARKET
712 Wicker .....SP 3-8131
Tramway Open Air Market Rt 1.....SP 3-2342
Variety Box The W Main.....SP 2-3231

WALKER BROS STORE

HOME OF FINE FOODS
MEATS - PRODUCE - GROCERS
Open 6 AM Till 10 PM
Route 6 Jboro Hghts.....SP 9-1603

Wicker S A & Sons 554 Oakwood Av...SP 4-4111
Wicker's Cash Grocery 208 McIver.....SP 3-7601
Williams' Grocery Raleigh Hwy.....SP 3-5213

WINSTEAD'S GROCERY

COMPLETE LINE OF
FANCY and STAPLE GROCERIES
PRODUCE - MEATS
Plenty of Parking Space

1101 Lee Av .....SP 4-4861

(Continued Next Page)

HARDWARE
EVERYTHING IN HARDWARE
- BENJAMIN MOORE PAINTS
- SPORTING GOODS & GUNS
- HOUSEWARES

Dial SPring 4-7341
LEE HARDWARE CO.
131 - 133 WICKER SANFORD

HARDWARE
LAWN & GARDEN SEEDS & SUPPLIES
DUPONT PAINT
BRIXMENT
GENERAL HARDWARE
GALLUP'S HARDWARE
232 Wicker St.
SPring 3-5781

STEWART'S
Hardware & Supply Co.
Dial SPring 3-7231
119 S. ENDOR ST.
Hunting and Fishing Supplies
BUILDING MATERIALS
DOOR - WINDOWS
PLYWOOD - FLOORING
ELECTRIC SUPPLIES
SEEDS & SUPPLIES ● HANNA'S PAINTS
"WHY PAY MORE?"

LIFETIME HEARING SERVICE
Acousticon
ACOUSTICON —
Now has the hearing aid for you — all yours in a stunning eye glass frame, behind the ear model, or the conventional type aid.
ACOUSTICON — has a hearing aid to fit every budget. Get complete information.
Batteries, cord and accessories for all makes.
Dial Long Distance
DURHAM 5-0421
ACOUSTICON—DURHAM COMPANY
508 TRUST BLDG. DURHAM, N.C.

Grocers–(Cont'd)

Womack's Grocery Store Rt 7.....SP 8-1239
Wood's Grocery & Service
Rt 8 Jboro Hghts.....SP 2-4022
Yarborough's Grocery
Mon-Fri 7-6:30 PM Sat 7-8:00 PM
108 E Main.....SP 2-2651

Grocers–Whsle

Davenport J T & Sons Inc
263 Chatham .....SP 3-5671
HOWARD-BOBBITT CO INC
Gen Ofc 102 E Buffalo.....SP 3-0251
Hunt A K Ofc.....SP 3-0241
Shipping Clerk's Ofc.....SP 3-0231
White A E Ofc.....SP 3-0261
SANFORD DISTRIBUTING CO
125 Chatham .....SP 3-6171
SANFORD PRODUCE CO
2626 Fayetteville Jboro Hghts.....SP 2-2611

Hardware

Arnold W M Co 2500 Fayetteville.....SP 2-2081
BROADWAY HARDWARE CO Brdwy.....SP 8-1331
Gallup's Hardware Co 232 Wicker.....SP 3-5781
(See Advertisement This Classification)
GENERAL FOUNDRY & MACHINE CO
202 Maple Av.....SP 3-3811
Greenwood Hardware & Grocery
Lemon Springs .....SP 2-2559
JOHNSON COTTON CO 303 S Endor....SP 4-3611
LEE HARDWARE CO 131-133 Wicker...SP 4-7341
(See Advertisement This Classification)
MANN'S HARDWARE INC

HARDWARE
PAINT - BUILDING MATERIALS
HOTPOINT ELECTRIC APPLIANCES
Everything For The Farmer & Builder
107 E Main Jboro Hghts.....SP 2-2071

PALMER-REEVES CO 236 Wicker.....SP 3-7341
Stewart's Hardware & Supply Co
119 S Endor.....SP 3-7231
(See Advertisement This Classification)
Tramway Hardware Co Rt 1.....SP 4-2644
TRIANGLE FARM SUPPLY Brdwy.....SP 8-1851

Hatcheries

Hunter E W Dr Hatchery Inc
1006 Carthage .....SP 4-3281

Hauling–Heavy

See Moving–Heavy Hauling

Hearing Aids

ACOUSTICON-DURHAM CO
508 Trust Bldg .....Durham 5-0421
(See Advertisement This Classification)

Heating Apparatus–Domestic

AMERICAN-STANDARD HOT WATER HEATING

Modern residential and commercial heating equipment for hot water and steam systems—boilers, baseboard panels, convectors, radiators, conversion burners and water heaters.
AMERICAN-Standard PRODUCTS
"FOR INFORMATION CALL"
RETAILER
CARROLL & GIFT PLUMBING & HEATING CO 801 Wicker.....SP 3-7041

(Continued Next Page)

Heating Apparatus–Domestic –(Cont'd)

BROADWAY APPLIANCE CO Brdwy....SP 8-1272
SIEGLER HEATERS—
BROADWAY APPLIANCE CO
Brdwy ..... SP 8-1272

Heating Contractors

Carroll & Gift Plumbing & Heating Co
801 Wicker .....SP 3-7041
King Roofing & Mfg Co
152 Charlotte Av.....SP 4-8611
(See Advertisement This Classification)
Moody Heating & Sheet Metal Co
810 Woodland Av .....SP 4-6052
(See Advertisement This Classification)
PRUITT ROOFING & SHEET METAL CO
Bragg ..... SP 2-2941
Radcliffe Larry 213 S 5th.....SP 3-0751
(See Advertisement This Classification)
RIDDICK PLUMBING & HEATING CO
See Our Adv at Plumbers
113 Trade .....SP 2-4451

Heavy Hauling

See Moving–Heavy Hauling

Hobby Supply Shops

Mike's Pet & Hobby House
109 N Steele.....SP 3-0841

Home Improvements

See Contractors–Alterations

Hosiery Mfg

Wyatt Knitting Co 1006 Goldsboro Av..SP 3-0941

Hospital Equipment & Supplies

DURHAM SURGICAL SUPPLY CO

Serving Durham Area Since 1945
A Complete Line Of
Physicians and Hospital Supplies
R A Fischer & Co Ultra
Sound Electro Therapy Equipment
● Sales ● Service ● Rental
Open 7 Days A Week
Call Long Distance

412 McMannen .....Durham 4-5192

Hospitals

Lee County Hospital Hillcrest Drive
Day ..... SP 4-6811
Night
First Floor .....SP 4-6841
Second Floor .....SP 4-6821
Third Floor .....SP 4-6831
Nurses Home .....SP 4-6851

Hotels

CAROLINA HOTEL 104 Carthage.....SP 3-0811
Hotel Sanford 214 S Moore.....SP 3-9221
Wilrik Hotel 158 S Steele.....SP 3-8811

House Furnishings

Bryan Furniture Co W Main Jboro Hghts.SP 2-2473

Ice Cream

Buttercup Ice Cream Co Raleigh Hwy....SP 3-8481

Ice Cream Mfg

BUTTERCUP ICE CREAM CO
Raleigh Hwy .....SP 3-8481

Industrial Equipment & Supplies

GENERAL FOUNDRY & MACHINE CO
202 Maple Av.....SP 3-3811

Inspection Bureaus

Cameron Thomas H 140 N Steele.....SP 4-3951

Insulation Contractors–Cold & Heat

Home Insulation Co
2023 S Alston Av.....Durham 2-2676
LEE V-LITE INCORP Rt 8 Jboro Hghts..SP 2-2111

Insulation Mfg

LEE V-LITE INCORP Rt 8 Jboro Hghts..SP 2-2111

Insulation Materials–Cold & Heat

LEE V-LITE INCORP Rt 8 Jboro Hghts..SP 2-2111

MOODY'S HEATING
AND
SHEET METAL CO.
AIR CONDITIONING
HEATING : SHEET METAL WORK
GUTTERING
ROOFING
Day—SPring 4-6052
Night—SPring 3-1496
810 Woodland Ave.

HEATING CONTRACTORS
WARM AIR
HOT WATER & STEAM
WEATHERTRON HEAT PUMPS
Dial SPring 4-8611
King Roofing & Mfg. Co.
152 Charlotte Sanford, N.C.

SUPER HEATING
COOLING SERVICE
— LARRY RADCLIFF —
Dial SPring 3-0751
OIL BURNER REPAIR ON
ALL MAKES
RESIDENTIAL — COMMERCIAL
FREE ESTIMATES - 24 HOUR SERVICE
MICROLITE INSULATION INSTALLED
213 S. FIFTH SANFORD

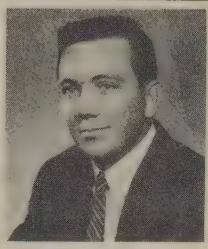
Stewart Thomas

E.P. "Ed" McLeod

CROSS & BRINN

E. P. "Ed" McLeod, W. J. "Bill" Brinn
Stewart Thomas

43 Years of Service
To the Insuring Public

Dial SPring 4-6611
Nights SPring 4-9281

Fire, Windstorm, Automobile, Bonds, Burglary, Windstorm Compensation, Public Liability and Theft Hail—on Growing Crops

124 N. STEELE STREET

Insurance

ONE CALL INSURES ALL!

- AUTOMOBILE
- LIABILITY
- FIRE

ALL FORMS OF INSURANCE WITH SAVINGS UP TO 20%

D.F. HARRIS & SON

"PREFERRED SERVICE SINCE 1935"

Dial SPring 3-1611
Nights SPring 3-7751

110 CARTHAGE ST. SANFORD

Insulation–Pipe–Cold & Heat

LEE V-LITE INCORP Rt 8 Jboro Hghts..SP 2-2111

Insurance

Allstate Insurance Co Wicker.....SP 4-9011
AMERICAN HEALTH INSURANCE—
CAROLINA INSURANCE SERV OF SANFORD
Jimmie Morgan & E B Keith Agents
160 Moore .....SP 4-5751

BANKINGPORT INC 211 S Steele.....SP 4-6711
(See Advertisement This Classification)

BRYAN ERWIN INSURANCE
KANSAS CITY LIFE
GENERAL ACCIDENT ASSUR CORP
1917 Lee Av .....SP 2-2594

Carolina Insurance Serv of Sanford
160 Moore .....SP 4-5751

CHILDRESS G N JR
- AUTO
- LIFE
- FIRE

AUTO FINANCING (Bank Plan)
827 S Endor .....SP 4-4151
Or ..... SP 3-8341

Coastal Plain Life Ins Co 109 Steele...SP 4-8251
COLONIAL LIFE & ACCIDENT INS—
CAROLINA INSURANCE SERV OF SANFORD
Jimme Morgan & E B Keith Agents
160 Moore .....SP 4-5751

COVINGTON JOHN L INSURANCE
310 W Main.....SP 2-2584
CROSS & BRINN 124 N Steele.....SP 4-6611
(See Advertisement This Classification)
Durham Life Ins Co
Johnny R Painter
Roger E Phillips
130 S Steele.....SP 4-8241
If no answer call.....SP 2-2161

EQUITABLE LIFE ASSURANCE SOCIETY OF THE UNITED STATES
Living Insurance By Equitable
LIFE INSURANCE
ANNUITIES
5% HOME LOANS
RURAL AND FARM LOANS

"FOR INFORMATION CALL"
SOWERS ROY G JR 122 S Steele...SP 4-5321

Federal Crop Insurance Corp Steele.....SP 4-9241
Gaw H G Pilot Life Insurance
Wilrik Hotel ..... SP 3-4031
Green James C Co Ins Adjusters
Wilrik Hotel Steele.....SP 4-1131
If no answer call.....SP 3-4572
Hanner Ins Agency 110 Wicker.....SP 4-1321
(See Advertisement This Classification)
Harris D F & Sons Ins
Ofc 110 Carthage.....SP 3-1611
(See Advertisement This Classification)
Home Security Life Ins Co
109 S Steele.....SP 3-5341

HOUSE O M INSURANCE
MASSACHUSETTS PROTECTIVE ASSN
PAUL REVERE LIFE INS CO
211 Park Av .....SPring 3-3602

(Continued Next Page)

Insurance–(Cont'd)

Jefferson Standard Life Ins Co
109 S Steele.....SP 3-8241

KENNEDY INSURANCE & REALTY AGENCY INC
Complete Insurance Service
Auto-Fire-Casualty
107 W Main.....SP 2-3201

Life & Casualty Ins Co 109 S Steele...SP 3-8591

Life Insurance Co of Georgia
David H Johnson
223 Carthage .....SP 3-1772

MASSACHUSETTS PROTECTIVE ASSOCIATION—
SPECIAL AGENT
COVINGTON JOHN L INSURANCE
310 W Main Jboro Hghts....SP 2-2584

(Continued Next Page)

SNIPES
INSURANCE
AGENCY
• AUTO • FIRE
• LIABILITY
• HAIL, etc.
COMPLETE FARM INSURANCE
Dial SPring 4-3981
119 Carthage Sanford

INSURANCE

"CASPER"

"JIMMY"

Protection For Every Need
DIAL SPring 4-4521
NITES 4-5501
ROBERTS
INSURANCE SERVICE
827 S. ENDOR

IN SERVICE WITH PEOPLE
NATIONWIDE
INSURANCE
• AUTO • FIRE
• LIFE • HAIL
• HOSPITALIZATION
• ACCIDENT & HEALTH
Dial
SPring 2-2772
Agents
HARRY W. FOWLER
DOYLE F. WISE
FCX BUILDING - 1811 LEE AVE.

INSURANCE
COMPLETE INSURANCE SERVICE
W. H. "Bill" Ray
Mgr
Boyd Childress
Agent
BANKINGPORT, INC.
Dial SPring 4-6711
211 S. Steele St.

MUTUAL
INSURANCE SERVICE

MRS. JACK JOYCE

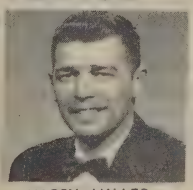
HARRY MILLER

AUTO LIABILITY
AUTO – FIRE – HOME
Dial SPring 4-7461
140 N. STEELE SANFORD, N. C.

INSURANCE
HANNER INSURANCE
AGENCY
GENERAL INSURANCE
110 WICKER ST.
Dial SPring 4-1321

Insurance–(Cont'd)

McIVER INSURANCE AGENCY

(W Glenn McIver)

IF IT'S YOURS —
WE CAN INSURE IT
Representing TRAVELERS
With Nationwide Claims Service

FIRE - AUTO - CASUALTY
And CROP INSURANCE

Masonic Temple 130 Carthage...SP 3-3441

McIver Wallace Insurance 130 S Steele..SP 4-1121
McLeod Max Ins 135 Wicker.....SP 3-1312

METROPOLITAN INSURANCE—
MAX McLEOD INS
135 Wicker .....SP 3-1312

MUTUAL INSURANCE SERVICE
140 N Steele.....SP 4-7461
(See Advertisement This Classification)
N C Farm Bureau Insurance
Rt 6 Jboro Hghts.....SP 2-3341
N C Mutual Life Ins Co Wall.....SP 4-8561
Nationwide Insurance Companies
1811 Lee Av.....SP 2-2772
(See Advertisement This Classification)
New York Life Insurance 323 N Vance..SP 3-5852

NORTH AMERICA ASSURANCE SOCIETY OF VA—
CAROLINA INSURANCE SERV
OF SANFORD
Jimme Morgan & E B Keith Agents
160 Moore .....SP 4-5751

Overton J A Sr 323 N Vance.....SP 3-5852

DRAPERY
made to order

MEASAMER'S
INTERIOR DECORATING
COMPANY

Slip Covers, Draperies,
Curtains, etc.
Exclusive Wallpapers
Including Scenics
Free Estimates – No Obligation

DIAL
SPring 4-1251

Call at Basement of
211 N. Endor
Sanford, N. C.

Wagoner's
Jewelers

● GORHAM ● WALLACE ● INTERNATIONAL
● REED AND BARTON
WATSON SILVER ● CASTLETON CHINA
TOWLE STERLING
LENOX HAVILAND & SPODE CHINA
FOSTORIA CRYSTAL

DIAL SPring 3-3561
135 S. Steele

Over 36 Years
of Reliable Service

Insurance–(Cont'd)

PAUL REVERE LIFE INSURANCE—
SPECIAL AGENT
COVINGTON JOHN L INSURANCE
310 W Main Jboro Hghts....SP 2-2584

Paul Revere Life Ins Co 211 Park Av...SP 3-3602
Riley Roger S Insurance 510 Carthage...SP 3-4054
Roberts Insurance Service 827 S Endor..SP 4-4521
(See Advertisement This Classification)
Sanford Real Estate Loan and Insurance Co
124 N Steele.....SP 4-6611

SECURITY LIFE & TRUST CO
130 S Steele.....SP 4-1121

SNIPES INSURANCE & REAL ESTATE CO INC
FIRE - AUTO - HAIL
PUBLIC LIABILITY
119 Carthage .....SP 4-3981

(See Advertisement This Classification)

Sowers Roy G Jr 122 S Steele.....SP 4-5321

STATE CAPITAL LIFE INSURANCE CO
223 Carthage .....SP 4-5381

STATE FARM INSURANCE

Famous careful-driver auto insurance at rock-bottom rates. We insure more cars than any other company.

Fast, fair claim service. 7000 agents in U.S. and Canada.

Also life and fire insurance; residence liability.

STATE FARM
Auto
Life Fire
INSURANCE

"FOR INFORMATION CALL"

Childress G N Jr 827 S Endor.....SP 4-4151
If no ans dial.....SP 3-8341

State Farm Mutual Ins Co 827 S Endor.SP 4-4151

Intercommunicating Systems

EXECUTONE COMMUNICATION SYSTEMS—
EXECUTONE SYSTEMS CO
3500 Vernon St
Call Long Distance
Greensboro ..... BRoadway 3-7540

Interior Decorators

Measamer's Interior Decorating Co
211 N Endor.....SP 4-1251
(See Advertisement This Classification)

Iron–Ornamental Work

JOHNSTON ORNAMENTAL IRON
Hand Rails-Columns and Grill Work
Wrought Iron & Cast Iron Work Complete
Welding Service
903 S 3rd.....SP 3-7506

Iron–Scrap–See Scrap Iron & Metals

Irrigation Equipment

Arnold W M Co 2500 Fayetteville.....SP 2-2081
Holt Supply Co 1016 S Endor.....SP 3-2611
TRIANGLE FARM SUPPLY Brdwy.....SP 8-1851

Jewelers

CHIPMAN JEWELERS 143 S Steele.....SP 4-5021
Hurley's Jewelry 129 S Steele.....SP 4-7752
JOHNSON JEWELERS 124 W Main.....SP 2-3732
KEEPSAKE DIAMOND RINGS—
CHIPMAN JEWELERS
143 S Steele.....SP 4-5021

McLEOD REX WATCH REPAIRS
101 Wicker .....SP 4-7321
SASLOW'S INC 152 S Steele.....SP 3-5461
Wagoner's Jewelry Store 135 S Steele..SP 3-3561
(See Advertisement This Classification)

Keys

Stewart's Hardware & Supply Co
Keys Made While You Wait
119 S Endor.....SP 3-7231

Kitchen Planning Service

Post Cabinet Shop
We Plan & Build Custom Kitchens
Rt 8 Jboro Hghts.....SP 2-2494

Lamp Shade Supplies

JEANS LAMP SHADES
1931 Chapel Hill Rd.....Durham 7-0401

Lamp Shades—See Lamp Shade Supplies

Lamps—Floor & Table

Treasure Chest The 221 Carthage.....SP 4-2131
WRIGHT-DICKENS FURNITURE CO
Cambridge and National
331 Wicker .....SP 3-8271

Landscape Contractors

HART NEIL W

COMPLETE LANDSCAPING
Sand - Gravel - Fill Dirt
Top Soil - Basement Digging
524 Bragg St Dial.....SP 4-8106

HOME BUILDING & IMPROVEMENT CO
Raleigh Hwy .....SP 4-3311
HOWELL LANDSCAPE CO Raleigh Hwy..SP 4-6041
LACY OLDHAM CONSTRUCTION CO
1718 Lee Av.....SP 3-6911
RAGLAND LANDSCAPE CO 501 Chatham..SP 4-7472

Laundries

Jonesboro Dry Cleaners 234 E Main.....SP 2-2411
SUNSHINE LAUNDRY & CLEANERS
661 S Endor.....SP 3-2481
(See Advertisement This Classification)
TWIN CITY LAUNDRY AND DRY CLEANERS
102 E Trade.....SP 2-2011
White Way Laundry 212 Market.....SP 3-4941
(See Advertisement This Classification)

Lawn Mowers

TIRE-BATTERY-APPLIANCE SALES & SER CO 511 Wicker.....SP 4-0711

Lawn Mowers—Repairing

BROWN'S AUTO SUPPLY CO
132-146 S Moore.....SP 3-9011
Dick's Fix-It Shop 101 Hawkins Av.....SP 3-0011
SANFORD AUTO SUPPLY 133 N Steele.SP 4-2611

Lighting Consultants

Mace Electric Co 709 Hawkins Av.....SP 3-2551

Lighting Fixtures—Electric

McCracken Electrical & Plumbing Co
110 S Moore.....SP 3-0421

Lighting Fixtures—Mfg & Whsle

SULLIVAN'S CAPT R O D INC
131 Chatham .....SP 4-3711

Consult these pages for a quick answer to any buying problem.

ONE CALL BRINGS BOTH TO YOUR DOOR

YOU'LL BE TICKLED!

Free Delivery

Call SPring 3-2481

RUG CLEANING

SUNSHINE

LAUNDRY & CLEANERS

661 S. Endor St.

White Way Laundry

A Laundry Service to Suit Your Needs

Family Finish, Thrift-T, Wet Wash

SHIRTS A SPECIALTY

Dial SPring 3-4941

PICK UP and DELIVERY

R. B. LEMMOND, Prop.
W. A. KENNEDY, Mgr.

Increase your Sales by promoting Telephone shopping. Advertise in the YELLOW PAGES

Linoleum

Bryan Furniture Co
W Main Jboro Hghts.....SP 2-2473

GOLD SEAL FLOORS AND WALLS

CONGOLEUM-NAIRN INC.
Inlaid By the Yard—Linoleum, Nairon ® Plastics, Resilient Tiles—Linoleum, Nairon ® Plastics, Rubber, Cork, Vinylbest*, Asphalt, Printed—Forecast ® Vinyl, Congoleum ® & Congowall ®

*T.M.

"WHERE TO BUY THEM"
DEALERS

Dossenbach's Finer Furniture
211 Wicker .....SP 3-6811
SPROTT BROS FURNITURE CO
148 S Moore.....SP 3-6261
Town & Country Furniture Co
812 Woodland Av.....SP 4-9311
Wright-Dickens Furniture Co
331 Wicker .....SP 3-8271

Johnson & Norris Wall & Floor Coverings
1817 Lee Av.....SP 2-3261

Livestock

Thomas Bros Livestock & Fertilizer Co
Brdwy ..... SP 8-1751

YOUR NUMBER FOR–
LUMBER
SPring 4-1851
WE SPECIALIZE IN LOCAL HOUSE JOBS
ROUGH AND DRESSED PINE & OAK
OSMOSE PRESSURE TREATED LUMBER
SNIPES LUMBER CO., INC.
119 CARTHAGE SANFORD, N. C.

Recent Surveys Prove: 70% of the buyers look in the YELLOW PAGES to find Advertised Brands —and where to buy them.

Will they find all of the necessary information on your products and services in the Yellow Pages?

Loans

AUTO CREDIT COMPANY 207 S Steele..SP 3-5241
Carthage Production Credit Assn
135 Wicker .....SP 3-7321
Central Bank & Trust Company
218 E Main.....SP 2-3611
First Federal Savings & Loan Ass'n
223 Wicker .....SP 4-4221

FRANK'S FINANCE
APPLIANCE & FURNITURE
LOANS
Prompt & Courteous Service
Office Located in Wilrik Hotel Bldg
160 S Steele .....SP 4-5761

MOTOR CREDIT CO
INTERVIEWS HELD IN PRIVATE OFFICE
LICENSED BY STATE OF N.C.
TOM BARKER
215 Wicker .....SP 3-4711

NATIONAL BANK OF SANFORD
Installment Loan Dept
Woodland Av .....SP 4-7711
Officers Desk 100 Wicker.....SP 4-2541
Tellers 100 Wicker.....SP 4-2511
Rhodes R E 140 N Steele.....SP 4-2711

SANFORD FINANCE CORP
Personal Loans $10.00 & Up
Repay In Small Weekly Payments
Office Over Western Auto Store
204 S Steele Dial .....SP 4-3541

Sanford National Farm Loan Assn
131 N Moore.....SP 3-4061
SANFORD SAVINGS & LOAN ASSOCIATION
124 N Steele.....SP 4-6621

SECURITY LOAN CORP
HERE'S THE SOLUTION
TO PAY UP THOSE BILLS
We Make Loans From
$25.00 to $200.00
On Furniture - Appliances
& Automobiles
COME & SEE US
215 Wicker .....SP 3-4721

STAR FINANCE CO 140 N Steele.....SP 4-2711

Logs–See Timber

Lumber Companies

BABCOCK LUMBER CO Boone Trail....SP 3-6551
Cameron H C Olivia .....SP 9-1451
Chandler C S Lumber Co Brdwy.....SP 8-1382
Chatham Lumber Co E Main.....SP 2-2561
Cole Lumber Co Rt 1.....SP 3-2002
Holler D C Lumber Co Inc Carthage....SP 4-7521
SNIPES LUMBER CO INC 119 Carthage.SP 4-1851
Plant Lee Av .....SP 3-4661
(See Advertisement This Classification)

THOMAS HARRY LUMBER CO
LUMBER - BUILDING MATERIALS
HOME IMPROVEMENTS
WE WILL HELP YOU —
• BUILD • REMODEL • REPAIR
FHA FINANCING AVAILABLE
Low Monthly Payments - Up to 36 Months
Raleigh Hwy .....SP 4-3311
Nights Call .....SP 3-2433

Womack Lumber Co 106 W Globe.....SP 2-2881

Lumber–Whsle

Babcock Lumber Co Boone Trail .....SP 3-6551
(See Advertisement This Classification)
Snipes Lumber Co Inc 119 Carthage.....SP 4-1851

Mail Order Houses

SEARS ROEBUCK & CO 214 Wicker
Catalog Sales Ofc .....SP 3-2811
Night Sunday & Holiday Service dial..SP 4-0532

Mattress Renovating

Sanford Mattress Co Raleigh Hwy.....SP 4-2011
(See Advertisement This Classification)

Mattresses

Bryan Furniture Co W Main Jboro Hghts.SP 2-2473
KINGSDOWN BEDDING PRODUCTS—
DEALER
WRIGHT-DICKENS FURNITURE CO
331 Wicker .....SP 3-8271

Town & Country Furniture Co
812 Woodland Av.....SP 4-9311

Meat–Whsle

Grantham Provision Co 607 Scott Av....SP 4-6441

PATTERSON'S PACKING CO INC

PACKERS OF QUALITY MEATS
Patterson's
Hot Dog Chili
Boone Trail .....SP 3-8411

Medicines–Patent & Proprietary

Jonesboro's Lee Drug Store E Main.....SP 2-2222

Men's Furnishings

BANKS CLOTHING CO 121 Wicker.....SP 4-1451

Mill Supplies

See Industrial Equipment & Supplies

Millwork

MAKEPEACE MILLWORK CO Weller.....SP 3-5031
Sanford Sash & Blind Co 200 S Moore
General Office .....SP 4-4471

Mobile Homes

See Trailers–House & Utility

Monuments

Sanford Monument Co 1015 Lee Av....SP 3-0901

Mortgages–Real Estate

FIRST FEDERAL SAVINGS & LOAN ASS'N
223 Wicker .....SP 4-4221

HARRIS REALTY CO

MORTGAGE LOANS
HOME - BUSINESS - FARM
Interest Rates 5% Up
Up to 25 Years to Pay
110 Carthage .....SP 3-1611

Advertise Here — It Pays

Dial
SPring 3-6551

"Your Lumber Number"

WHOLESALE DEALERS
IN NORTH CAROLINA
YELLOW PINE

NIGHTS & HOLIDAYS
CALL 3414 GOLDSTON, N.C.

BABCOCK
LUMBER CO.

BOONE TRAIL

DIAL SPring
4-2011
Raleigh Hwy.

SANFORD MATTRESS CO.
New Mattresses and Box Springs
"FREE PICK-UP & DELIVERY SERVICE"
Made to your order Factory Prices
Old Mattresses Rebuilt Like New

Business telephone numbers and addresses are found more quickly in the classified telephone directory. Just turn to the heading which describes the business you want to call.

DUTCH FARM MOTEL

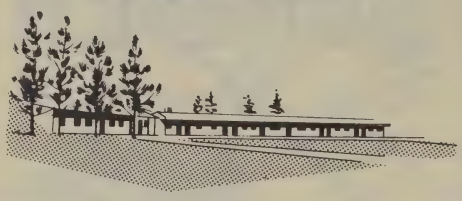

Radiant Heat • Air Conditioned
TV or Radios

COMMERCIAL RATES – MINIMUM NOISE

Featuring
Distinctive Restaurant
Private Dining

FOR RESERVATIONS
DIAL
SPring 4-1021

5 Miles S. of Sanford on U. S. 1, 15 & 501

STOP AT THE SIGN OF THE LION
AT
LYONS MOTOR COURT

Where You Get
COURTESY – COMFORT – SERVICE

Dial SPring 4-3871
U.S. 1 - 15 - 501
LOCATED 2 MILES NORTH OF SANFORD

These pages list businesses, services and products under easy-to-find headings . . . designed to help you find what you want, when you want it.

Motels

Dogwood Dell Rt 1 .....SP 4-6476
Dutch Farm Motel Carthage Hwy.....SP 4-1021
(See Advertisement This Classification)
GREEN GABLES MOTEL
Rt 1 Carthage Hwy .....SP 3-2222

JEFFERSON MOTEL
1 Mile South of Sanford US 1A - 15A
RESTAURANT
Catering to the Commercial Traveler
Carthage Hwy .....SP 4-7661

Lyons Motor Court Raleigh Highway....SP 4-3871
(See Advertisement This Classification)
Rip Van Winkle Motel Carthage Hwy...SP 3-2001

SIR WALTER MOTOR COURT
5 MILES NORTH SANFORD US 1 & 15
"The Best Food From Here
To Your House"
Raleigh Hwy .....SP 4-3751

Motor Courts–See Motels

Motor Freight Companies

Chancey Truck Line Inc
827 S Endor.....SP 4-9331
827 S Endor.....SP 4-9661
Harper Motor Lines Fayetteville.....SP 2-3711
HELMS MOTOR EXPRESS Raleigh Hwy.SP 4-4351
Hennis Freight Lines Inc 307 Carthage..SP 4-6431
HUNTER H W Raleigh Hwy.....SP 4-5111
SILER MOTOR LINES Raleigh Hwy.....SP 4-5231

Motorcycles

GREENWAY'S MOTORCYCLE COMPANY
HARLEY DAVIDSON SALES
GENUINE PARTS & ACCESSORIES
SERVI-CARS - SERVICE
Call Long Distance
810 Bragg Blvd Fayetteville. HEmlock 2-5710

Motorcycles–Parts

Greenway's Motorcycle Company
810 Bragg Blvd Fayetteville....HEmlock 2-5710

Motorcycles–Repairing

Greenway's Motorcycle Company
810 Bragg Blvd Fayetteville.....HEmlock 2-5710

Recent Surveys Prove: 70% of the buyers look in the YELLOW PAGES to find Advertised Brands —and where to buy them.

Will they find all of the necessary information on your products and services in the Yellow Pages?

Moving

AERO MAYFLOWER LONG-DISTANCE MOVING SERVICE

America's Finest! Standard ICC rates. Service everywhere. Modern vans, careful drivers. Expert packing. Undivided responsibility. Finance plan available. Warehouse agents in all key cities. Easy, safe, dependable.

AERO Mayflower WORLD-WIDE FURNITURE MOVERS

"FOR INFORMATION CALL"
AUTHORIZED AGENT
CASHION L F & SONS King.....SP 4-5951

CASHION L F & SONS King.....SP 4-5951
(See Advertisement This Classification)
Cashion Transfer Co Rt 1.....SP 3-9478
D & L Motor Lines 130 Chatham.....SP 3-9741
HAWKINS MOVING & STORAGE CO INC
3307 Ft Bragg Rd Fayetteville...HUdson 4-1125
(See Advertisement This Classification)
Martin Transfer & Storage Co
1111 Roberson St Ext
Fayetteville ..... HEmlock 3-1293
(See Advertisement This Classification)
Poole I W 201 Carbonton Rd .....SP 4-2101
RED BALL TRANSFER COMPANY
2522 South Wilmington St
Raleigh ..... TEmple 4-7336
(See Advertisement This Classification)

Moving--Heavy Hauling

MOTOR TRUCK & EQUIPMENT CORP
Raleigh Hwy .....SP 4-7511

Buy the Easy Way-Use the Classified

AERO
MAYFLOWER
WORLD-WIDE
FURNITURE MOVERS

EASY FOR YOU...
SAFE FOR YOUR FURNITURE

Painstaking care for all your possessions. Fully equipped, modern vans, highly-trained, courteous drivers, expert packing, and loading. Prompt, fully responsible.

FINANCE PLAN AVAILABLE
Call Your Local Agent
L. F. CASHION & SONS
CALL
DAY NIGHT
SPring 4-5951 SPring 4-5956
810 KING ST. SANFORD, N.C.
MOVING – STORAGE
MOVING • STORAGE
PACKING • CRATING

MOVING WITH CARE EVERYWHERE!
PREPLANNED MOVES IN SANITIZED VANS!

AGENTS FOR UNITED VAN LINES
STORAGE – PACKING – CRATING
CALL MARVIN W. SMITH - MGR. COLLECT
Fayetteville
HEmlock 3-1293
MARTIN
TRANSFER & STORAGE CO.
1111 Roberson Ext. Fayetteville

RED BALL TRANSFER CO.
CALL LONG DISTANCE COLLECT
TEmple 4-7336
IF NO ANSWER
CALL VANCE 8-3976
2522 South Wilmington St. Raleigh, N.C.

MOVING ??
LOCAL OR LONG DISTANCE
Agents for

LOWER RATES DIRECT SERVICE TO 48 STATES, EUROPE

HAWKINS MOVING & STORAGE CO. INC.
For Free Estimates
Call Collect
HUdson 4-1125
or HUdson 4-1126
3307 Ft. Bragg Rd. Fayetteville

Mufflers–Exhaust

MERIT MUFFLERS—
DEALER
THOMAS HERB TEXACO SERVICE
809 Carthage ..... SP 3-9631

Music Dealers–Sheet

BUCHANAN'S RADIO TV & RECORD SHOP
129 N Steele ..... SP 3-4881

Musical Instruments

McLEOD REX WATCH REPAIRS
101 Wicker ..... SP 4-7321

Newspapers

CENTRAL CAROLINIAN THE
235 Carthage ..... SP 3-3651
Sanford Herald The 208 St Clair Ct
Want Ads Subscriptions & Publisher.. SP 4-8641
Display Advertising Dept ..... SP 4-8651
News & Editorial Dept ..... SP 4-8661

Nurserymen

Durham Plant & Nursery
Not A Home Until Its Planted
J T Dunnegan Owner
3334 Hope Valley Rd..... Durham 7-3197
HOWELL LANDSCAPE CO Raleigh Hwy. SP 4-6041
Ragland Landscape Co 501 Chatham.... SP 4-7472

PURE OIL COMPANY

MOTOR FUELS
GASOLINE
FUEL OIL
KEROSENE
PURE LUBE-OIL
PURE TIRES
PURE BATTERIES

Dial SPring 3-5111

1301 Lee Ave.

SAVE TIME!

Find a dealer in

your neighborhood

by looking in the

YELLOW PAGES

Office Furniture & Equipment

Bowen Office Equipment Co
804 Woodland Av..... SP 3-4611

Office Supplies

BOWEN OFFICE EQUIPMENT CO
804 Woodland Av ..... SP 3-4611
Sanford Book & Stationery Store
122 Carthage ..... SP 3-2351

Oil Burners

ESSO OIL BURNERS—
CARROLL & GIFT PLUMBING & HEATING CO
801 Wicker ..... SP 3-7041

Oil Distributors

American Oil Co 1311 Lee Av..... SP 3-1531
Gulf Oil Products 1203-A Lee Av..... SP 3-6311
Johnson Oil Company 2060 Bragg..... SP 2-3821

Oil Heaters

Riddick Plumbing & Heating Co
Armstrong & Westinghouse
113 Trade ..... SP 2-4451
SIEGLER OIL HEATERS—
JOHNSON COTTON CO
303 S Endor ..... SP 4-3611

Oils

Atlantic Petroleum Products 101 Rose... SP 4-3851
Cooper W H (Bill) Oil Co Lee Av..... SP 4-9771
Esso Standard Oil Co 1207-A Lee Av... SP 4-7951

MOBIL HEAT

MOBILGAS
MOBILOIL
MOBILHEAT

METERED TANK
WAGON DELIVERY

Mobil
The Sign of Friendly Service

"WHERE TO CALL"
THOMAS OIL CO 203 W Rose..... SP 3-6281

Pure Oil Company 1301 Lee Av..... SP 3-5111
(See Advertisement This Classification)
Sinclair Refining Co Plant
1015 Chatham ..... SP 4-2166
Southern Oil Co Raleigh Hwy..... SP 3-0961
Texas Oil Co E Rose ..... SP 4-4031
Wicker Oil Co Inc 2303 Bragg ..... SP 2-2291

Oils–Fuel

AMERICAN OIL CO 1311 Lee Av..... SP 3-1531
(See Advertisement This Classification)
ATLANTIC PETROLEUM PRODUCTS
101 Rose ..... SP 4-3851
(See Advertisement This Classification)
Bobby Burns Oil Co 1401 Lee Av..... SP 4-5611
(See Advertisement This Classification)
Burns R L 1401 Lee Av..... SP 4-5631
Cooper W H (Bill) Oil Co Lee Av..... SP 4-6351
(See Advertisement This Classification)
ESSO FUEL OIL SERVICE Lee Av..... SP 4-6351

FENSTAMACHER'S GAS CO

NEED OIL IN A HURRY?
Small Deliveries Solicited
Cash At Delivery
Prompt Service
Phillips "66" Fuel Oil

145 N Steele ..... SP 4-5161
Nights Call ..... SP 3-0772

(Continued on Page 44)

FUEL OIL

Phillips 66

"It's performance that counts"

GUARANTEED METERED MEASURE
NO SPILLING ON LAWNS
PROMPT, COURTEOUS SERVICE

BOBBY BURNS OIL INC.

Call SPring 4-5611

CITIES SERVICE
DISTRIBUTOR
OIL

CITIES SERVICE

TIRES,
BATTERIES
&
ACCESSORIES

PROMPT DELIVERY OF FUEL OILS,
GASOLINE and LUBRICANTS

MOTOR OILS

Dial

SPring 2-3821

JOHNSON OIL CO.

2060 BRAGG ST. SANFORD, N. C.

AMERICAN
AMOCO
GAS

FUEL OIL — KEROSENE

"6" RADIO DISPATCHED
TRUCKS FOR PROMPT
SERVICE

LEE MOORE OIL COMPANY

DIST.

SPring 3-1531

Nights & Holidays Call
SPring 3-1664 or SPring 3-6756

PROMPT, COURTEOUS SERVICE

Mobil

New!
Mobilheat
WITH RT/98
THE FUEL OIL
FOR EASY HEATING

CLEANS YOUR OIL BURNER
AS IT HEATS YOUR HOME

FAST SERVICE!!

All Trucks Equipped With Two-Way Radios

Dial SPring 3-6281

THOMAS OIL CO.

203 W. ROSE SANFORD, N. C.

Esso
Heating Oil
THE PERFECT FUEL
FOR DOMESTIC BURNERS

W. H. "BILL" COOPER
OIL CO.

DIAL SPring
4-6351
Lee Ave.

GULF
Fuel Oil
PRODUCTS
CLEAN HEAT — COMFORT
For Every Type of Burner
Dial SPring 3-6311
GULF OIL PRODUCTS
1203-A Lee Ave.
Distributed By
J. RAY HUNTER, Inc.

Oils–Fuel–(Cont'd)

GULF OIL PRODUCTS 1203-A Lee Av...SP 3-6311
(See Advertisement This Classification)
JOHNSON OIL COMPANY 2060 Bragg..SP 2-3821
(See Advertisement This Classification)
PERRY OIL COMPANY 1015 Chatham..SP 4-2166
(See Advertisement This Classification)
Thomas Oil Co 203 W Rose.....SP 3-6281
(See Advertisement This Classification)
Traveler's Oil Co Lee Av .....SP 4-3441
WICKER OIL CO INC 2303 Bragg.....SP 2-3301
(See Advertisement This Classification)

Look in the Classified Section
You Will Find It There

SHELL
DIAL SPring
2-2291
DIAL SPring
2-2301
Prompt — Metered Service
WICKER OIL CO.
J. Shelton Wicker
Distributor Shell Furnace Oil
Kerosene & Gasoline
Bragg St.

ATLANTIC OIL PRODUCTS
PALMER-REEVES CO.
Distributors
ATLANTIC
HEATING OILS
FOR PROMPT
METERED SERVICE
DIAL SPring
4-3851
101 Rose St.
PALMER-REEVES CO. SPring 3-7341

FUEL OIL
SINCLAIR
SuperFlame
OILS
METERED SERVICE
PROMPT DELIVERY
DIAL SPring 4-2166
PERRY OIL CO.
Lynn Perry
1015 CHATHAM SANFORD, N. C.

Optical Goods

Sanford Optical Company
210 S Steele .....SP 4-1652
(See Advertisement This Classification)

Optometrists (OD)

Adams J E Dr
Specializing In Cases Of Reading Difficulty
Hours Daily 9-5 PM
Except Wednesday 9-12
210 S Steele.....SP 4-1651

ROBERTS C E DR

Member of American Optometrists Association
NORMAL & SUB-NORMAL VISION
CONTACT LENSES
VISUAL TRAINING

140 N Steele.....SP 4-8951

Roscoe Don Dr
Contact Lenses
126 E Main Jboro Hghts.....SP 2-4351

Ornamental Iron

See Iron Ornamental Work

Orthodontists (DDS)

Byrd Worth M Dr 135 Wicker.....SP 3-7111

Outboard Motors

EVINRUDE OUTBOARD MOTORS

ELECTRIC STARTING
WHISPERING POWER
All the latest advances when you choose Evinrude. Complete range of models. Factory parts, service.

Evinrude quiet Outboard Motors

"WHERE TO BUY THEM"

Mann Implement Co 312 S Endor....SP 4-3351

Paint

BENJAMIN MOORE PAINTS & VARNISHES—
LEE HARDWARE CO
131-133 Wicker .....SP 4-7341

BROADWAY APPLIANCE CO Brdwy....SP 8-1272
FINCH WILLIAM M & CO
129 S Endor.....SP 3-4671
Palmer-Reeves Co 236 Wicker.....SP 3-7341
Sanford Paint Store 143 Chatham.....SP 3-5921
Sherwin-Williams Co The 134 W Steele.SP 4-3121

SHERWIN-WILLIAMS PAINTS

Paints for all purposes
including famous
S W P House Paint,
SUPER KEM-TONE De Luxe
Washable Wall Paint,
KEM-GLO America's Favorite
Enamel

"WHERE TO BUY THEM"

BRANCH
SHERWIN-WILLIAMS CO THE
134 N Steele.....SP 4-3121

DEALER
KING ROOFING & MFG CO
152 Charlotte Av.....SP 4-8611

TRIANGLE FARM SUPPLY Brdwy.....SP 8-1851

Paint—Mfg

FINCH WILLIAM M & CO 129 S Endor.SP 3-4671

Painting Contractors

COLE J GRIER PAPER HANGER
Rt 8 Jboro Hghts.....SP 4-4211
HURLEY E G Rt 5 .....SP 4-2937
HURLEY J J & SON Northview.....SP 4-4457
(See Advertisement This Classification)

Paper Hangers

Cole J Grier Paper Hanger
Rt 8 Jboro Hghts.....SP 4-4211

Paving Companies—See Contractors—Paving

Pest Control

BRUCE-TERMINIX TERMITE CONTROL

"World's Largest in
Termite Control"
$5000 Guarantee Against Termite Damage. New Terminix Plan Offers Low Annual Rates. More Than a Quarter Million Structures Have Used Dependable Terminix Service. Inspection Upon Request.

BRUCE TERMINIX

"FOR INSPECTION CALL"

GALLUP'S HARDWARE CO
232 Wicker .....SP 3-5781

FRYE EXTERMINATING COMPANY
115 W Peace St Raleigh.....TEmple 2-9592

(Continued Next Page)

"Where to Buy it?"
Look in the YELLOW PAGES!

Sanford Optical Co.
Any Service on Any Glass
GLASSES REPAIRED
J. H. ADAMS, Manager
Dial SPring 4-1652
210 S. Steele St.

Residential • Commercial • Institutional
ALL WORK INSURED & GUARANTEED
Free Estimates
Dial SPring 4-4457
J. J. HURLEY & SONS
NORTHVIEW SANFORD

TYSINGER'S STUDIO

PROFESSIONAL PHOTOGRAPHERS OF AMERICA INC.

- PORTRAITURE
- WEDDINGS
- GOLDEN WEDDINGS
- SCHOOLS
- APPLICATIONS & PASSPORTS
- COMMERCIAL

PHOTOSTATS WHILE YOU WAIT!

Studio - SPring 4-1361

106 Carthage Street

Night — SPring 4-6993

DISTINCTIVE

Darrell's

PHOTOGRAPHY

- WEDDINGS
- PORTRAITS
- COMMERCIAL

Any Type Of Photography You Wish

Dial **SPring 4-5571**

511 GREENSBORO AVE.

DARRELL BYERLY. SANFORD, N.C.

Pest Control–(Cont'd)

GUARANTY EXTERMINATING CO INC

COMPLETE PEST CONTROL

Free Inspections

Guaranty

"FOR INFORMATION CALL"

GUARANTY EXTERMINATING CO INC
5221 Hillsboro Raleigh.....TEmple 3-3595

ORKIN EXTERMINATING SERVICE

SCIENTIFIC PEST CONTROL
Rats - Roaches - Ants
SURETY - BONDED TERMITE CONTROL - Insured by One of America's Leading Bonding Companies.
Free Inspections—Convenient Payments
"World's Largest Pest Control Co"—Est. 1901

ORKIN®

"FOR INFORMATION CALL"

Orkin Exterminating Co Inc
130 S Steele .....SP 3-0911

SURETY EXTERMINATING CO
Raleigh ..... TEmple 4-8525

Pet Shops

Taylor's Pet & Hobby House
109 N Steele .....SP 3-0841

Phonograph Records

BUCHANAN'S RADIO TV & RECORD SHOP
129 N Steele .....SP 3-4881

Photographers

Byerly Darrell Photography
511 Greensboro Av .....SP 4-5571
(See Advertisement This Classification)
Lee Portrait Studio 137 S Steele.....SP 3-6401
Tysinger Hal Studio 106 Carthage.....SP 4-1361
(See Advertisement This Classification)

Photoprinting

Tysinger Hal Studio 106 Carthage.....SP 4-1361

Physicians & Surgeons (MD)

Bland D L Jr Dr
General Practitioner
Hours 9-4 & 5-7 except Wed & Sun
505 Wall .....SP 4-3481
Blue John F Dr 223 Carthage.....SP 4-7151
Blue Waylon Dr
General Practitioner
Hours 10-12 & 2-5 Closed Wednesday
410 E Main.....SP 2-2031
Byerly James H Dr
General Practitioner
Hours 9-12 & 1:30-4:30 Closed Wed PM
140 N Steele .....SP 3-3021
Covington M Cade Dr
112 E Main.....SP 2-2481
Dotterer Elizabeth Dr 118 Hawkins Av..SP 4-6731
Dotterer John E Dr 118 Hawkins Av....SP 4-6731
Foster J F Dr
Hrs 9-12 & 2-5 Except Wed PM
153 N Steele.....SP 4-4611
Hartness W R Jr Dr
207 E Main.....SP 2-2641
Howard Paul O Dr
Hrs 9-12 & 2-5 Except Thurs PM
153 N Steele.....SP 4-4611
James A A Jr Dr 109 S Steele.....SP 3-6931

(Continued Next Page)

Physicians & Surgeons (MD) –(Cont'd)

Knight F L Dr
General Surgery
Hours 1:30 till 5:00 PM except Wed
103 Hillcrest Dr .....SP 4-7261
If no answer dial .....SP 3-2671

Lutterloh Hayden Dr
Physician
Hours 9-5 PM Closed Wednesday
201 Chatham .....SP 3-1341

Lutterloh Hayden Jr Dr
Physician
Hours 9-5 PM Closed Wednesday
201 Chatham .....SP 3-1341

McLeod Mary Margaret Dr
Pediatrician
114 S Gulf .....SP 4-2351

Oelrich A M Dr
General Surgery
Hours 1:30 till 5:00 PM except Wed
103 Hillcrest Dr .....SP 4-7261
If no answer dial .....SP 4-7281

Patterson J H Dr Brdwy.....SP 8-1151

Simmons J S Dr 713 Wall .....SP 3-7571

Sowers R G Dr
Eye Ear Nose & Throat
130 S Steele .....SP 4-1141
If no answer call.....SP 4-3041

Piano Tuning & Repairing

Cole Piano Co 711 Carthage.....SP 3-2571

Advertise where buyers look
YELLOW PAGES

Pianos

COLE PIANO CO

Neill A Cole - Proprietor
NEW & USED
PIANO - SALES & SERVICE
TUNING & REPAIRING

711 Carthage .....SP 3-2571

Picture Frames

TYSINGER HAL STUDIO

CUSTOM FRAMES
FOR ANY SIZE PICTURE OR MIRROR

106 Carthage .....SP 4-1361

Piling

General Creosoting Co Gulf.....SP 4-2211

Pipe—Used

MYERS BROS INC
207 S Benbon Rd Greensboro
Call Long Distance .....BRoadway 3-3087
Or ..... BRoadway 4-2970

Plumbers

Carroll & Gift Plumbing & Heating Co
801 Wicker .....SP 3-7041
(See Advertisement This Classification)

Coker Plumbing Co 412 Ridgecrest Dr..SP 4-4551

Holder & Hudson Plumbing & Tile Rt 4.SP 4-9193
(See Advertisement This Classification)

(Continued Next Page)

Serving Lee County Over 10 Years

PLUMBING

Call SPring 2-4451

If No Ans. SPring 2-2472

MONARCH & HOT POINT
WATER HEATERS

WESTINGHOUSE &
ARMSTRONG GAS &
OIL FURNACES

WESTINGHOUSE AIR CONDITIONING

CONTRACTING & REPAIRS
HEATING INSTALLATIONS

Riddick
PLUMBING CO.

113 W. TRADE ST. JONESBORO HGTS.

CARROLL & GIFT
PLUMBING & HEATING CO.

Dial SPring 3-7041

801 WICKER STREET
PLUMBING SUPPLIES
MYERS
WILLIAMSON WARM AIR FURNACES
SHALLOW AND DEEP WELL
PUMPS
IRON FIREMAN HEATING EQUIPMENT

McCRACKEN ELECTRICAL & PLUMBING CO.
"All Work Guaranteed"
● RESIDENTIAL ● COMMERCIAL
New Installations & Repairs
● Plumbing Fixtures
● Water Heaters
● Accessories
DIAL
SPring 3-0421
NIGHTS 3-6462
110 S. Moore Street

HOLDER & HUDSON PLUMBING & TILE
"HE COMES WHEN YOU NEED HIM"
COMPLETE LINE OF BATHROOM & KITCHEN FIXTURES
"Repair Is Our Business"
● Water Pumps
Install & Repair Free Estimates
SPring 4-9193
If No Ans. Dial SPring 9-1263
RFD #4 Sanford, N. C.

PLUMBING
Dial
SPring 2-3161
★ CONTRACTING
★ REPAIRING
"Our Prices Are Right"
TODD & BROWN PLUMBING CO.
CORNELL DR.

Plumbers–(Cont'd)

McCracken Electrical & Plumbing Co
110 S Moore ..... SP 3-0421
(See Advertisement This Classification)
Riddick Plumbing & Heating Co
113 Trade ..... SP 2-2472
RIDDICK PLUMBING & HEATING CO
113 Trade ..... SP 2-4451
(See Advertisement This Classification)
TODD AND BROWN PLUMBING CO
Cornell Dr ..... SP 2-3161
(See Advertisement This Classification)

Plumbing Supplies

AMERICAN-STANDARD PLUMBING FIXTURES

A complete line for bathrooms, kitchens, laundries —known for quality, style, and dependable service.

"FOR INFORMATION CALL"
RETAILER
CARROLL & GIFT PLUMBING & HEATING CO 801 Wicker ..... SP 3-7041

Plumbing Supplies–Whsle

Longley-McKenzie Co 817 S Endor ..... SP 4-2811

Poles–Transmission Line

General Creosoting Co Gulf ..... SP 4-2211

Poultry

Hunter E W Dr Hatchery Inc
Poultry Farm Raleigh Hwy ..... SP 4-6204
TRIANGLE FARM SUPPLY Brdwy ..... SP 8-1851

Poultry–Whsle–Dressed

Cooke A M Raleigh Hwy ..... SP 3-7371
Lawrence Freezer Locker 709 Wicker ... SP 3-4581

Printing

CENTRAL CAROLINIAN THE
BOOK & JOB PRINTING
DIRECT MAIL ADVERTISING
LOCAL ADDRESSING
235 Carthage ..... SP 3-3651

COLLINS PRESS 106 N Steele ..... SP 4-1541

JONES PRINTING CO
BOOK & JOB PRINTERS
COMPLETE LINE OF LEGAL BLANKS
307 S Steele ..... SP 3-2391

TOWN PRINT SHOP THE 111 N Moore . SP 3-2772

Bad Weather? Why go out when it is so easy and so convenient to shop through the classified pages?

Produce

SANFORD PRODUCE CO 2626 Fayetteville Jboro Hgts .....SP 2-2611
(See Advertisement This Classification)

Pulpwood

Harrington & Cotton 121 Cole.....SP 4-1981
Piedmont Woodyards 121 Cole.....SP 4-1981
Swan H H Inc 121 Cole.....SP 4-1981

Pumps

BURKS PUMPS—
GREENWOOD HARDWARE & GROCERY
Sales & Service
Lemon Springs .....SP 2-2559

Dick's Fix-It Shop
Squeegee Pump Sales & Service
101 Hawkins Av.....SP 3-0011
Holt Supply Co 1016 S Endor.....SP 3-2611
MYERS SHALLOW & DEEP WELL PUMPS—
CARROLL & GIFT PLUMBING & HEATING CO
801 Wicker .....SP 3-7041

TRIANGLE FARM SUPPLY Brdwy.....SP 8-1851

Radio Broadcasting Companies

Radio Station WEYE 137 S Steele...SP 4-5561
Radio Station WEYE Transmitter Rt 4..SP 4-3419
RADIO STATION WWGP 210 St Clair...SP 3-6611
Radio Station WWGP Transmitter Rt 1.SP 3-2549
WEYE Radio Station 137 S Steele.....SP 4-5561
(See Advertisement This Classification)

Radio Dealers

MOTOROLA RADIOS FOR HOME & AUTO—
ECONOMY AUTO SUPPLY
128 Wicker .....SP 3-7991

Radio Service

Bryan Furniture Co W Main Jboro Hghts.SP 2-2473
BUCHANAN'S RADIO TV & RECORD SHOP
129 N Steele .....SP 3-4881
Hoke Radio & TV Repair 742 Pearl.....SP 3-4552
MANN'S HARDWARE INC 107 E Main...SP 2-2071
Sanford Radio & TV Co 235 Wicker....SP 3-3931
Tillman's Radio TV & Appliances
235 Carthage .....SP 4-8521
TIRE-BATTERY-APPLIANCE SALES & SER CO 511 Wicker.....SP 4-0711

Railroad Ties

Jonesboro Cross Tie Yard
Fayetteville ..... SP 2-2103

Railroads

Atlantic Coast Line Freight Depot
S Moore .....SP 3-1461
Atlantic & Western Railway
Freight Ofc 309 Chatham .....SP 3-1671
General Ofc 309 Chatham .....SP 3-8871
Norfolk Southern Rwy Co Colon.....SP 4-0762
Seaboard Air Line
Pass Station McIver.....SP 4-9261
Freight Depot McIver .....SP 3-3071
Seaboard Airline Railroad Co Colon.....SP 4-5791

Real Estate

Bankingport Inc 211 S Steele.....SP 4-6711
Burge Realty Co 616 Carthage.....SP 4-4011
Cross & Brinn 124 N Steele.....SP 4-6611
(See Advertisement This Classification)
HARRIS REALTY CO 110 Carthage.....SP 3-1611
(See Advertisement This Classification)

(Continued Next Page)

Selected FRUIT & VEGETABLES
INSTITUTIONAL FOODS
SANFORD PRODUCE CO.
WHOLESALE ONLY
Owned & Operated by
FOUSHEE BROS.
Dial SPring 2-2611
2626 Fayetteville St. Jonesboro Heights

With An Eye To A
1290 KC *GREATER SANFORD* 1000 W
Dial SPring 4-5561
DALLAS L. MACKEY, Pres.
LEE BROADCASTING CORP.
137 STEELE ST. SANFORD, N.C.

REAL ESTATE
If You Want To
RENT, BUY or SELL
CROSS & BRINN
Stewart Thomas, W. J. "Bill" Brinn

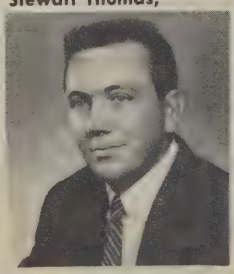

Dial SPring 4-6611
Night Phone SPring 4-9281
124 N. STEELE STREET
Beautiful Homesites In McIVER PARK

SEE
HARRIS REALTY CO.
REALTORS
DIAL
SP 3-1611

MORTGAGE LOANS:
INTEREST RATES FROM 5%
UP TO 25 YEARS TO PAY

SALES:

LIST YOUR
PROPERTY
WITH US FOR
PROMPT – SATISFACTORY
RESULTS.

NIGHTS CALL
SPring 4-4511
110 CARTHAGE STREET

REFRIGERATION
AND AIR
CONDITIONING

Dial SPring 3-3741
J. B. PEARCE
IF NO ANSWER SP 3–1642

REFRIGERATION
SERVICE

COMMERCIAL & DOMESTIC
- Refrigeration
- Ranges
- Motors
- Water Heaters

Dial SPring 4-1411
Thomas Refrigeration Co.
505 N. VANCE SANFORD

Real Estate–(Cont'd)

JOHNSON BRYANT REAL ESTATE
Ofc 217-B Carthage.....SP 3-2871
Ofc 217-B Carthage.....SP 4-2271

KELLY JONES T REAL ESTATE
A COMPLETE
REAL ESTATE SERVICE
AND BUILDING
234 Carthage Street
Office .....SP 3-3521
Residence Carbonton Rd.....SP 4-8431

KENNEDY INSURANCE & REALTY AGENCY INC
REAL ESTATE & BUILDERS
107 W Main St
Ofc Harvey Kennedy .....SP 2-3201
Res 503 Summitt Dr .....SP 4-2991

LACY OLDHAM CONSTRUCTION CO
1718 Lee Av.....SP 3-6911
Minter Realty Co 130 S Steele.....SP 4-6551

MORRISS I J REAL ESTATE
REALTOR
HOMES - FARMS
SALES - APPRAISALS
AUCTIONEER
FHA & Conventional Loans
Ofc Wilrik Hotel .....SP 3-1441
Res 200 Hillcrest Dr .....SP 3-5232

Oldham C M Real Estate
140 N Steele.....SP 4-5152
Snipes Insurance & Real Estate Co Inc
119 Carthage .....SP 4-3981

Reducing Treatments

Stauffer Home Reducing Plan
206 S Steele .....SP 4-9881

Refrigeration Service

CENTRAL REFRIGERATION
301 Jefferson .....SP 3-0892
(See Advertisement This Classification)
Chappell J A 301 Jefferson.....SP 3-0892
Pearce J B 524 Summitt Av.....SP 3-1642
(See Advertisement This Classification)
Thomas Refrigeration Co 505 N Vance..SP 4-1411
(See Advertisement This Classification)

Use the Classified Section

REFRIGERATION
Commercial & Domestic Service
ALL MAKES – TYPES
DIAL
SPring 3-0892
CENTRAL REFRIGERATION
J. A. CHAPPELL
301 JEFFERSON SANFORD, N. C.

Refrigerators–New

FRIGIDAIRE REFRIGERATORS & FREEZERS

America's "Handiest" Refrigerators. Some with Automatic defrosting in refrigerator section, true zero cold freezer section, Roll-to-You Shelves, Ice-Ejector. Sheer Look styling; Frigidaire sells color at the price of white.

FRIGIDAIRE

"WHERE TO CALL"

SALES & SERVICE DEALER

KIMBRELL'S INC
122-128 S Moore.....SP 4-8111

HOTPOINT REFRIGERATORS—
DEALER
MANN'S INC
115 S Steele .....SP 3-0111
107 E Main.....SP 2-2071

NATHANE REFRIGERATORS—
JOHNSON COTTON CO
303 S Endor .....SP 4-3611

PHILCO REFRIGERATORS—
BRYAN FURNITURE CO
W Main Jboro Hghts.....SP 2-2473
DEALER
TILLMAN'S RADIO TV & APPLIANCES
235 Carthage .....SP 4-8521

RCA WHIRLPOOL REFRIGERATORS—
BUCHANAN'S RADIO TV & RECORD SHOP
129 N Steele.....SP 3-4881

WESTINGHOUSE REFRIGERATORS—
BROADWAY APPLIANCE CO
Brdwy ..... SP 8-1272

Refrigerators–Repairing

TIRE-BATTERY-APPLIANCE SALES & SER CO
EXPERT REPAIR SERVICE
ANY MAKE OR MODEL
511 Wicker .....SP 4-0711

WILSON'S TV & APPLIANCE SERVICE
NORGE - FRIGIDAIRE - GE - HOTPOINT
WESTINGHOUSE - PHILCO - MAYTAG
ADMIRAL - HOTPOINT - KELVINATOR
Wicker ..... SP 3-9761

Refrigerators–Used

Bryan Furniture Co W Main Jboro Hghts..SP 2-2473

Rendering Companies

C & H Processing Corp Hwy 15.....SP 3-9826

Restaurants

Bill's Barbecue House Raleigh Hwy.....SP 3-6927
Bill's Lunch Rt 5 .....SP 4-7218
By Pass Grill Rt 4.....SP 3-1173
CAMPBELL'S FAMOUS RESTAURANT INC
Rt 4 Northview.....SP 3-3061
COTTEN'S TRUCK STOP Rt 4.....SP 3-3063
Dutch Farm Restaurant Carthage Hwy..SP 4-1021
(See Advertisement This Classification)
F & W Grill 108 Wicker.....SP 3-8751
Hackney's Drive In 2109 Bragg.....SP 2-3312
Idle Hour Cafe 242 Wicker.....SP 3-4422
Jim's Drive-In S Endor.....SP 4-7331

Buy the Easy Way-Use the Classified

Restaurants–(Cont'd)

JONESBORO DRIVE-IN GRIDDLE
SPECIALIZING
HOME COOKED FOODS
SHORT ORDERS
"Quick Curb Service"
Open 24 Hours
W Main St Jonesboro Hts.....SP 2-2892

Lanier's Cafe 160 Charlotte Av.....SP 3-4921
Larry's Fine Foods 126 Carthage.....SP 4-8031
Morton's Drive-In Grill 100 Park Av....SP 4-5693
Oliver's Cafe 109 S Endor .....SP 3-4961
Ozz's Drive Inn Brdwy .....SP 8-1753
RICHMAHR'S RESTAURANT
Carthage Hwy .....SP 4-7702
Roland's Grill Rt 5.....SP 3-7215
SIR WALTER MOTOR COURT
Raleigh Hwy .....SP 4-3751
Twins Restaurant 120 Moore.....SP 3-7551
WATSON'S GRILL
Hot Dogs 10c - Buy 'Em By The Bag
1810 Lee Av .....SP 2-2233
Willett's Lunch 403 S Endor.....SP 3-3473

Advertise

in the Classified

It Pays

DUTCH FARM RESTAURANT

Sanford's Distinctive Restaurant

FEATURING
Top Grade Sizzling Steaks ● Seafoods
● Homemade Pies
Private Dining For Parties & Groups
FOR RESERVATIONS

DIAL
SPring 4-1021

North Carolina Quality Restaurant
NAA Approved
Friendly Courteous Service - In A Delightful Informal Atmosphere
5 Mi. South of Sanford on U. S. 1, 15 & 501

ROOFING APPLICATORS—
Since 1928
BIRD NEPONSET PRODUCTS
Bird Roofs & Insulated Siding
ALCOA ALUMINUM SIDING
ASBESTOS SHINGLES
Easy Terms - Free Estimates
(Call Collect) TEmple 2-6132 Raleigh, N. C.
NEWSOME ROOFING CO.
"ALL WORK GUARANTEED"

JOHNS MANVILLE
JM PRODUCTS
COMMERCIAL – RESIDENTIAL
REPAIRS; ESTIMATES
Dial SPring 4-8611
King Roofing & Mfg. Co.
152 Charlotte Ave. Sanford, N.C.

SANFORD SAVINGS AND LOAN ASSOCIATION
124 N. STEELE STREET
SAVINGS & LOANS

HOME LOANS
To Buy—To Build—
Let Us Help You
To Refinance—To Modernize
Dial SPring 4-6621
3 Types of
SAVINGS SHARES
Thrift—Optional—Paidup

Roofers

NEWSOME ROOFING CO
Box 2201 Raleigh.....TEmple 2-6132
(See Advertisement This Classification)
PRUITT ROOFING & SHEET METAL CO
Bragg ..... SP 2-2941

Roofing Materials

BARRETT ROOFS

For roofing and roof repairs "Your Best Buy is Barrett." Asphalt Shingles, Asphalt and Asbestos Sidings, Roll Roofings, Roofing Felts and Pitches, Bituminous Cements, Paints and Coatings, Rock Wool, Translucent Panels, Insulation Board.

"WHERE TO CALL"
ROOFER
King Roofing & Mfg Co
152 Charlotte Av.....SP 4-8611

Dark & Harrington 201 McIver.....SP 3-5976
King Roofing & Mfg Co
152 Charlotte Av .....SP 4-8611
(See Advertisement This Classification)

Rug & Carpet Cleaners

See Carpet & Rug Cleaners

Sand & Gravel

Home Building & Improvement Co
Raleigh Hwy .....SP 4-3311
Lacy Oldham Construction Co
1718 Lee Av.....SP 3-6911

Sandwiches

Broadway Sandwich Co 104 N 4th.....SP 3-7451

Savings & Loan Associations

FIRST FEDERAL SAVINGS & LOAN ASS'N
223 Wicker .....SP 4-4221
(See Advertisement This Classification)
Sanford Savings & Loan Association
124 N Steele .....SP 4-6621
(See Advertisement This Classification)

Saw Mills

Shipes Lumber Co Inc 119 Carthage....SP 4-1851

Saws

Ivey Saw Service Bragg .....SP 2-2943

Directory Advertising Pays

First FEDERAL
SAVINGS AND LOAN ASSOCIATION
of SANFORD
Current Rate 3½ %
223 WICKER STREET
Dial SPring 4-4221

Saws–Chain

BRIGHT & WILLIAMS SAW CO

SALES & SERVICE
Representing
BURNS CHAINSAWS
"BUY A BURNS
IT'LL SUPPORT YOU"

1407 Lee Av .....SP 4-8541

HOMELITE CHAIN SAWS—
SALES & SERVICE
HOLT SUPPLY CO
1016 S Endor.....SP 3-2611

Saws–Sharpening & Repairing

Bullard D C 2113 Lee Av.....SP 2-2883
IVEY SAW SERVICE Bragg.....SP 2-2943
(See Advertisement This Classification)

Scales

KING J A & COMPANY
2620 High Point Rd
Greensboro ..... BRoadway 5-0477

Scales–Repairing

KING J A & COMPANY
2620 High Point Rd
Greensboro ..... BRoadway 5-0477

Schools

Benhaven School Olivia .....SP 9-1273
Broadway High School Brdwy.....SP 8-1451
Central High School Nash .....SP 4-3551
Central High School Gymnasium
Nash ..... SP 4-3962
Community Primary School No 2
Lawrence ..... SP 4-2672
Deep River High School Raleigh Hwy...SP 3-3213
Greenwood School Lemon Springs.....SP 2-2551
Johnsonville School Rt 2 Cameron.....SP 9-1202
Jonesboro Hghts High Sch
501 W Main.....SP 2-3831
Knight Floyd L Community School
McIntosh ..... SP 3-4972
Lee County School Garage
County Home Rd .....SP 2-4432
Lee Elementary School Rt 7
Jboro Hghts .....SP 2-3781
McIver Grammar School Maple Av.....SP 3-4861
New Hope School Rt 3 .....SP 4-5213
St Clair Elementary School Cross.....SP 3-0551
St Clair School Cafeteria Cross.....SP 3-0552
Sanford Business College
107 N Vance .....SP 3-7351
Sanford City Board of Education
309 W Main Jboro Hghts.....SP 2-4421
Sanford Junior High School
400 N Steele .....SP 3-0132
Vocational Agriculture Dept
W Main Jboro Hghts .....SP 2-3833
Wicker W B School 806-A Hood Av....SP 3-0921

Scrap Iron & Metals

Brown Iron & Metal Co Inc
147 Maple Av .....SP 3-6671

Seafood–See–Fish

Seeds & Bulbs

ARNOLD W M CO 2500 Fayetteville.....SP 2-2081
HESTER-WILSON CO 224 Wicker.....SP 3-8571
Warehouse Wicker .....SP 3-6371
Mill Store Jboro Hghts.....SP 2-3111
Sanford FCX Service 1811 Lee Av.....SP 2-2771
TRIANGLE FARM SUPPLY Brdwy.....SP 8-1851

Septic Tanks

Stay Right Tank Co 5200 Hillsboro
Raleigh ..... TEmple 2-5704
(See Advertisement This Classification)

SAVE TIME! SAVE STEPS!

Use the Yellow Pages and

Shop by Telephone.

G. G. IVEY SAW SERVICE
"BAND SAWS A SPECIALTY"

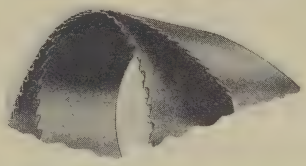

HAMMERING & GUMMING
ROUND SAWS
Pick-Up & Delivery Service
SPring 2-2943
Bragg St. Sanford, N. C.

MANUFACTURERS OF
CONCRETE SEPTIC TANKS
GREASE TRAPS

State Approved

- TERRACOTTA
- DRAIN TILE
- SEWER – PIPE & FITTINGS

STAY RIGHT TANK CO.
Call Long Distance
TEmple 2-5704
5200 Hillsboro Rd. Raleigh, N. C.

HERB THOMAS

"The Man Who Knows Cars"

- Road Service
- Pick-up and Delivery
- Tune-ups – A Specialty

OPEN 7 A.M. Till 9 P.M.

DIAL SPring 3-9631

809 CARTHAGE SANFORD

DIAL SPring **3-6761**

KIMREY'S SERVICE STATION

GOODYEAR TIRES AND BATTERIES

SINCLAIR PRODUCTS

ROAD SERVICE

306 Carthage St.

DICK'S ESSO SERVICE

BUY AT THE ESSO SIGN

MAJOR AND MINOR REPAIRS

Dial SPring 3-0011

SPECIALIZED LUBRICATION

Tires - Batteries - Accessories

U. S. Hwy. No. 1 Opposite Depot

Dick Suddarth, Prop.

Service Station Equipment

SANFORD AUTO SUPPLY 133 N Steele . SP 4-2611

Service Stations

BATCHELOR'S EARL STATION & GROCERY
Rt 6 Jboro Hghts . . . . . SP 2-3098
Buchanan's V Diffie Store
Greensboro Hwy . . . . . SP 3-5324
BURNS 66 SER STA 502 Carthage . . . . . SP 3-3952
Carter's Amoco Service Sta 1013 Lee Av . SP 4-1561
Central Gulf Service Endor . . . . . SP 4-9092
Coggins Service Station
Carthage Hwy . . . . . SP 3-3091
Cole's Service Station Rt 1 . . . . . SP 3-5939
COTTEN'S TRUCK STOP Rt 4 . . . . . SP 3-3063
Cox Service Sta 104 E Main . . . . . SP 2-2841
Dick's Esso Service
101 Hawkins Av . . . . . SP 3-0011
(See Advertisement This Classification)
Five Points Mobile Service 1100 Lee Av . . SP 3-8666
Five Points Texaco Service Lee Av . . . . . SP 4-4036
HELTON & MARTIN TEXACO SERVICE
S Endor . . . . . SP 4-6011
Jackson's Cities Service
105 Charlotte Av . . . . . SP 3-4252
Johnson's Esso 1806 Lee Av . . . . . SP 2-4511
Jones' Gulf Service Brdwy . . . . . SP 8-1852
Jonesboro Service Station E Main . . . . . SP 2-2812
Kimery's Service Sta 306 Carthage . . . . . SP 3-6761
(See Advertisement This Classification)
Kirkman's Gulf Service
Rt 4 Northview . . . . . SP 4-4451
Mac's Pure Oil Service Lee Av . . . . . SP 3-5111
Main Street Service 201 E Main . . . . . SP 2-2871
Mann's Service Station
Lee Av Jboro Hghts . . . . . SP 2-4343
Melvin's Gulf Service 100 Hawkins Av . . . SP 4-9351
Neal's Service Center 718 S Endor . . . . . SP 3-0581
Northview Esso Servicecenter Rt 4 . . . . . SP 3-3062

(Continued Next Page)

Sanford Texaco Service

FIRESTONE TIRES

Auto Parts & Accessories

ROAD SERVICE

PICK-UP AND DELIVERY

Firestone Batteries

Marfax Lubrication

Sammy Brown, Prop.

Dial SPring 4-8371

229 S. Endor St.

So Quick! So Easy!

to shop by Telephone

YELLOW PAGES

TELL where to Buy it.

Service Stations–(Cont'd)

Oliver's Gulf Service 237 Carthage.....SP 3-7301

PURE OIL PRODUCTS

Pure Pep and Premium Motor Fuels. Purelube Motor Oil - Pure Tires - Pure Batteries and Automotive Accessories.

"BE SURE WITH PURE"

"WHERE TO BUY IT"

BRANCH OFFICE

PURE OIL COMPANY 1301 Lee Av..SP 3-5111

SERVICE STATION SELLING PURE OIL PRODUCTS

Mac's Pure Oil Service Lee Av.....SP 3-5111

RICHMAHR'S RESTAURANT
Carthage Hwy .....SP 4-7702
Ritter's Service Station Lemon Springs..SP 2-2553
Sanford Sunoco Station Rt 4 Northview..SP 4-3873
Sanford Texaco Sta 229 S Endor.....SP 4-8371
(See Advertisement This Classification)
Sasser's Service Station
Rt 7 Jboro Hghts .....SP 2-2903
Seawell A L Service Sta Olivia.....SP 9-1541
Simpson J A Rt 1.....SP 3-1226
SOUTHERN MOTOR INN 105 Carthage..SP 3-2531
SWANN & PRINCE ESSO SERVICENTER
S Endor .....SP 4-6333
THOMAS HERB TEXACO SERVICE
809 Carthage .....SP 3-9631
(See Advertisement This Classification)
Tramway Esso Service Sta Rt 1 .....SP 4-2641
Tucker's Esso Service 307 Carthage....SP 4-6431
Up-Town Texaco Service
208 Carthage .....SP 4-7021
WALKER BROS STORE
Rt 6 Jboro Hghts .....SP 9-1603
Wall's Super Gulf Service Rt 1.....SP 4-1921
West Sanford Gulf Service 410 Carthage.SP 3-1353
Willie's Service Station
Rt 7 Jboro Hghts .....SP 2-2782
Wilmoth Service Station Rt 1 .....SP 3-2221
Wood's Grocery & Service
Rt 8 Jboro Hghts.....SP 2-4022

Sewer Cleaners

RIDDICK PLUMBING & HEATING CO
113 Trade .....SP 2-4451

Sewing Machines

SINGER SEWING MACHINES

EXPERT SEWING MACHINE REPAIRS. SINGER Sales & Rentals; Parts and Service. For all your sewing needs — Look for the Famous "SINGER" and Red "S" Trademarks.

"WHERE TO CALL"

Singer Sewing Machine Co
104 Carthage .....SP 4-2311

Sheet Metal Work

Dark & Harrington 201 McIver .....SP 3-5976
Key's Gilbert R Tin Shop W Rose.....SP 3-8661
King Roofing & Mfg Co
152 Charlotte Av .....SP 4-8611
(See Advertisement This Classification)
Moody Heating & Sheet Metal Co
810 Woodland Av
Day .....SP 4-6052
Night ..... SP 3-1496

Shoe Repairing

Nunnery's Shoe Shop 108 N Steele.....SP 3-0462
RIDDLE'S SHOE SHOP
We Doctor Shoes - Heel Them - Attend Their Dyeing and Save Their Soles
206 McIver .....SP 4-4441

Shoes

Boger's Shoe Store 113 S Steele.....SP 4-1941
Bootery The 217 Carthage.....SP 3-7162
Dalrymple's 136 N Steele .....SP 3-8371
Jones Dept Store Inc
237 Wicker .....SP 4-8131
Kammer's Men's Store 128 S Steele...SP 3-7971
Rambo's Shoe Store 124 S Steele.....SP 3-3742

STROUD-HUBBARD CO
QUALITY SHOES SINCE 1910

• LADIES	• MEN
Red Cross	Nunn Bush
Natural Bridge	Portage
Life Stride	American Gentleman
Danial Green	Pedwin
	Buster Brown & US Keds

112 S Steele .....SP 3-4141

Signs

PILOT SIGNS & NEON
506 E Club Blvd .....Durham 2-6717

Signs–Electric & Neon

C & M SIGNS COMPANY
NEON SALES & SERVICE
One of Carolinas' Most Complete Neonworks
Call Long Distance Fayetteville, NC
4020 Bragg Blvd .....HEmlock 2-5036

EMPIRE NEON SIGN CO
MANUFACTURERS OF
NEON & PLASTIC
SIGNS & DISPLAYS
SERVICE & ERECTION
Licensed - Bonded - Insured
Ask For "Chester"
Call Long Distance .....Durham 2-7401

PIEDMONT NEON SIGN CO
117 Morgan .....Durham 6-2321
PILOT SIGNS & NEON
506 E Club Blvd .....Durham 2-6717

ROBERT COLE INC
BUILDERS OF THE SOUTH'S LARGEST
ALUMINUM SIGNS - PLASTIC
1209 Battleground Av
Greensboro ..... BRoadway 5-6188

Skating Rink

Skateland Greensboro Hwy.....SP 3-5325

SHEET METAL
ROOF DRAINAGE SYSTEMS
VENTILATION
FABRICATION OF ALL METALS
Dial SPring 4-8611
King Roofing & Mfg. Co.
152 Charlotte Ave. Sanford, N.C.

STEEL

- Fiat Toilet Partitions
- Howell Overhead Doors
- Steelcraft Sash – Doors and Frames
- Vulcraft Bar Joists
- Moeschel-Edwards Roll Up Doors
- Custom and Prefabricated Steel Buildings
- Longspans and Trusses
- Miami Aluminum Awning Sash

ESTIMATES and DESIGNS GIVEN
Long Distance – Greensboro
Dial BRoadway 5-2871
1016 BATTLEGROUND AVE.

TRUITT
TRUITT MFG. CO.
GREENSBORO, N.C.

1951
BRACKEN

FOR IMMEDIATE LOCAL DELIVERY
COMPLETE STOCKS — STRUCTURAL STEELS
BEAMS — ANGLES — CHANNELS — FLATS
ROUNDS — SQUARES — REINFORCING BAR & MESH — STEEL PIPE — PLATE — FLOOR PLATE — H.R. SHEET
FOR INFORMATION CALL
SPring 3-3611
THE R. D. BRACKEN CO.
614 S. FIFTH SANFORD

Shop by Telephone! Look in the

YELLOW PAGES

For reliable dealers in the

product you want.

Social Service Organizations

American Red Cross 505 Gulf.....SP 3-1252
Girl Scout Office
Cathryn Creasman
Executive Director
316 Carthage .....SP 3-6511
Residence 514 Walnut Drive.....SP 4-7451

Sporting Goods

Carolina Sporting Goods Co
133 S Steele .....SP 4-7561
ECONOMY AUTO SUPPLY 128 Wicker..SP 3-7991
Lee Hardware Co 131-133 Wicker.....SP 4-7341
STEWART'S HARDWARE & SUPPLY CO
119 S Endor .....SP 3-7231

State Offices

For specific departments and branches, such as Airports, Golf Courses, Hospitals, Libraries, Schools, etc., see these particular headings.

Employment Security Commission of N C
234 Carthage .....SP 3-6081
Lee County Fire Tower Rt 1.....SP 4-9543
National Guard 147 McIver.....SP 4-7911
N C Dept of Revenue 160 Moore.....SP 4-8261
N C Forest Service
Cameron Hill Fire Tower
Rt 2 Cameron.....SP 9-1134
Lee County Fire Tower Rt 1.....SP 4-3678
N C Prison Dept S 7th.....SP 4-4851
State Highway Patrol
Courthouse 4108 Lee Av.....SP 3-3572
State Highway & Public Wks Commission
Garage S 7th.....SP 4-3061
Locating Engineer 140 N Steele.....SP 4-1431
Maintenance Dept S 7th.....SP 3-5151
Resident Eng Carbonton Rd.....SP 3-9721

Steam Fitters

Riddick Plumbing & Heating Co
113 Trade .....SP 2-4451

Steel

Bracken R D Co 614 S 5th.....SP 3-3611
(See Advertisement This Classification)

LEVIN STEEL PRODUCTS

Complete Stocks Assure Immediate Delivery. Structural Steels - Beams Angles - Channels - Reinforcing Bars & Wire - Steel & Cast Iron Pipe.

LEVIN

—Price Inquiries Invited—

"FOR INFORMATION CALL"

Levin Brothers Inc
461 S Worth Burlington
Call Long Distance.....CAnal 6-6396

PEDEN FABRICATED STEEL PRODUCTS

STEEL FABRICATED
OR
WAREHOUSED
FROM RALEIGH STOCK

PEDEN

"WHERE TO CALL"

Peden Steel Co
512 W Hargett Raleigh
Call Long Distance.....TEmple 2-8828

Truitt Mfg Co 1016 Battleground Av
Greensboro ..... BRoadway 5-2871
(See Advertisement This Classification)

Advertise Here — It Pays

Stock & Bond Brokers

Crabtree S Coleman Broker
509 Sunset Dr.....SP 3-8282
Harris Upham & Co Trust Bldg.....Durham 5103
(See Advertisement This Classification)

Stock Yards

PATTERSON'S PACKING CO INC
Boone Trail .....SP 3-8411
Patterson's Stockyards Rt 4.....SP 3-7126

Storage–Household

AERO MAYFLOWER LONG-DISTANCE MOVING SERVICE

America's Finest! Standard ICC rates. Service everywhere. Modern vans, careful drivers. Expert packing. Undivided responsibility. Finance plan available. Warehouse agents in all key cities. Easy, safe, dependable.

AERO Mayflower WORLD-WIDE FURNITURE MOVERS

"FOR INFORMATION CALL"
AUTHORIZED AGENT
CASHION L F & SONS King.....SP 4-5951

CASHION L F & SONS King.....SP 4-5951
HAWKINS MOVING & STORAGE CO INC
3307 Ft Bragg Rd Fayetteville...HUdson 4-1125
Red Ball Transfer Company
2522 South Wilmington St
Raleigh ..... TEmple 4-7336

Store Fixtures

Lee Cabinet & Store Fixture Co Bragg..SP 4-3331
Post Cabinet Shop Rt 8 Jboro Hghts....SP 2-2494

Stoves & Ranges–Electric

FRIGIDAIRE ELECTRIC RANGES

New, easy to clean Sheer Look styling. Automatic Cook-Master eliminates guesswork. Heat-Minder won't burn foods. Speed-Heat Unit for high-speed cooking. Frigidaire sells color at the price of white.

FRIGIDAIRE

"WHERE TO CALL"
SALES & SERVICE DEALER
KIMBRELL'S INC 122-128 S Moore.SP 4-8111

THERMADOR BILT-IN ELECTRIC RANGES

Masterpiece 18-inch single or double oven, Rotisserie. Variety of cooking tops. Warming Drawer. Stainless steel or colors. "Easy-View" windows.

THERMADOR "Seven Leagues Ahead"

"WHERE TO BUY THEM"
DISTRIBUTOR
SULLIVAN'S CAPT R O D INC
131 Chatham .....SP 4-3711

TIRE-BATTERY-APPLIANCE SALES & SER CO
GUARANTEED SERVICE ON ALL MAKES AND MODELS
FRANCHISED FRIGIDAIRE DEALER
511 Wicker .....SP 4-0711

TIRE-BATTERY-APPLIANCE SALES & SER CO 511 Wicker.....SP 4-0711

"Where to Buy it?"
Look in the YELLOW PAGES!

Stoves & Ranges–New

CALORIC GAS RANGES

DRYERS, BUILT-INS, DISPOSERS. You'll like Caloric's colorful, Years-ahead styling and advanced cooking features. Amazing Thermo-Set top burner makes every pot and pan "automatic." Exclusive Roto-Ray Barbequer gives year-round barbecuing. Separate built-in units available.

Caloric

"WHERE TO BUY THEM"
DEALER
Fenstamacher's Gas Co
145 N Steele.....SP 4-5161

HOTPOINT RANGES—
DEALER
MANN'S INC
115 S Steele .....SP 3-0111
107 E Main.....SP 2-2071

KELVINATOR RANGES—
ECONOMY AUTO SUPPLY
128 Wicker .....SP 3-7991

NATHANE RANGES—
JOHNSON COTTON CO
303 S Endor .....SP 4-3611

PHILCO RANGES—
BRYAN FURNITURE CO
W Main Jboro Hghts.....SP 2-2473

Stoves & Ranges–Repairing

WILSON'S TV & APPLIANCE SERVICE
ADMIRAL - GE - HOTPOINT - PHILCO
WESTINGHOUSE - KELVINATOR - RCA
NORGE - FRIGIDAIRE
Wicker ..... SP 3-9761

Surveyors

EAKES J CHANDLER
LAND - TOPOGRAPHIC - SUBDIVISION SURVEYS
Registered Land Surveyors
223-B Wicker .....SP 4-4131

Swimming Pools

CAROLINA POOLS Raleigh Hwy.....SP 4-9061

Tax Return Preparation

Hamilton C A & Julia R
Income Taxes Prepared
103 E Raleigh.....SP 2-4263

Use the Classified Section

OWN YOUR SHARE OF AMERICAN BUSINESS

MEMBER
NEW YORK STOCK EXCHANGE
and Other Leading Security and Commodity Exchanges
We Will Be Glad To Advise You Without Charge and To Serve You In The Buying and The Selling of Securities
CALL LONG DISTANCE
DURHAM
Dial 5103
HARRIS, UPHAM & CO.
Trust Bldg. Durham, N. C.

24-HOUR SERVICE

24-HOUR SERVICE

TAXI

Dial SPring
4-8011
IF NO ANSWER CALL
4-6461

- PROMPT
- COURTEOUS
- DEPENDABLE

24-HOUR SERVICE

SMALL PACKAGE DELIVERY

SANFORD CAB CO.

C. D. GOODWIN, Prop.

Dial SPring
4-8011
IF NO ANSWER CALL
4-6461

231 S. Endor Street

Sanford, N. C.

CITY CAB CO.

dial
SANFORD
SPring **4-2051**

24 HOUR SERVICE

KEMP WILLETT, Prop.

NIGHT OR DAY - IN ALL KINDS OF WEATHER

SAFE COURTEOUS DEPENDABLE

PICK-UP and DELIVERY ON GROCERIES, PERSCRIPTIONS, ETC.

MESSENGER SERVICE

403 South Endor Street

Sanford, N.C.

Taxicabs

Burns' Cabs 107 Charlotte Av.....SP 4-6411
Carolina Cab Co 413 S Endor.....SP 4-5361
City Cab Co 403 S Endor.....SP 4-2051
(See Advertisement This Classification)
Gaster's Safety Cabs Endor.....SP 4-4411
(See Advertisement This Classification)
McBRYDE TAXI McIver.....SP 3-8641
(See Advertisement This Classification)
Rives Taxi Service 406 S Steele.....SP 3-2041
Sanford Cab Company 231 S Endor.....SP 4-8011
(See Advertisement This Classification)
Service Taxi 123 S Gulf .....SP 4-2031
(See Advertisement This Classification)
VETERAN'S CABS McIver.....SP 3-8971
(See Advertisement This Classification)

Telegraph Companies

Western Union Tel Co 109 McIver.....SP 3-2651

Dial
SPring 3-8971

•SAFE
•RELIABLE
•COURTEOUS

VETERAN'S CAB

Theodore Stone, Prop.

McIVER SANFORD

GASTER'S SAFETY CABS

"Every Passenger Insured"
SMALL PACKAGE DELIVERY
PEDDIE GASTER
SPring 4-4411
ENDOR ST. SANFORD, N.C.

Dial SPring 3-8641
FOR PROMPT
TAXI

SERVING SANFORD FOR OVER 39 YEARS
NO PASSENGER HAS EVER
BEEN SCRATCHED DURING
THOSE 39 YEARS

Safest
Most Reliable &
Courteous

F. H. McBRYDE
McIver St., Sanford

SERVICE CAB
COMPANY

TAXI
AT BUS STATION

Dial SPring 4-2031
DAY OR NIGHT

TAXI

NADIE INGRAM

Telephone Companies

HEINS TELEPHONE CO
Business Office
For Business Transactions - Applications for Service - Moving of Telephone - Payment of Bills - Directory Advertising - Directory Listings etc
119 N Moore .....SP 3-7711
Service Calls
To Call Long Distance.....Dial 0
For Numbers Not Listed In This Directory ..... Dial 113
To Report Telephone Out of Order..Dial 114

Telephone Directory Advertising

See Advertising–Directory;

Television Broadcasting Stations

WFLB-TV Relay Tower
Rt 6 Jboro Hghts .....SP 9-1583

Television Receiving Equipment –New

ADMIRAL TELEVISION—
CENTRAL TV AND APPLIANCES
111 N Steele .....SP 3-8041
(See Advertisement This Classification)
WILSON'S TV & APPLIANCE SERVICE
Wicker ..... SP 3-9761

CENTRAL TV AND APPLIANCES
SALES AND SERVICE
REPAIRS ON ALL MAKES BY SCHOOL GRADUATES
ADMIRAL
Dial SPring 3-8041
111 N. Steele St.

Business telephone numbers and addresses are found more quickly in the classified telephone directory. Just turn to the heading which describes the business you want to call.

Television Receiving Equipment –New–(Cont'd)

BROADWAY APPLIANCE CO Broadway....SP 8-1272

GENERAL ELECTRIC TELEVISION

Complete line of Power-Packed Portable TV and exciting new Slim Silhouette table models and consoles with Electronic Self-Tuner.

Progress Is Our Most Important Product

"WHERE TO BUY THEM"

DEALERS

JONES-LEE FURNITURE INC
118-120 Wicker .....SP 4-7441
SANFORD RADIO & TV CO
235 Wicker .....SP 3-3931

HOTPOINT TELEVISION—
DEALER
MANN'S INC
115 S Steele .....SP 3-0111
107 E Main.....SP 2-2071

MOTOROLA TELEVISION—
ECONOMY AUTO SUPPLY
128 Wicker .....SP 3-7991

NATHANE TELEVISION—
JOHNSON COTTON CO
303 S Endor .....SP 4-3611

PHILCO TELEVISION & RADIOS

PHONOGRAPHS & HIGH-FIDELITY

PHILCO TV & RADIO ®

Also famous for quality, performance and value in Tape Recorders • Refrigerators • Home Freezers • Electric Ranges • Duomatic Washer-Dryer • Automatic & Wringer Washers & Dryers • Air Conditioners.

"WHERE TO BUY THEM"

DISTRIBUTOR

BROWN-ROGERS-DIXSON CO
614 Downtown Blvd Raleigh...TEmple 3-1921

DEALERS

SANFORD RADIO & TV CO
235 Wicker .....SP 3-3931
TILLMAN'S RADIO TV & APPLIANCES
235 Carthage .....SP 4-8521

RCA VICTOR TELEVISION—
BUCHANAN'S RADIO TV & RECORD SHOP
129 N Steele .....SP 3-4881

SYLVANIA TELEVISION—
BUCHANAN'S RADIO TV & RECORD SHOP
129 N Steele .....SP 3-4881

TIRE-BATTERY-APPLIANCE SALES & SER CO 511 Wicker.....SP 4-0711

WILSON'S TV & APPLIANCE SERVICE
ADMIRAL AUTHORIZED SALES & SERVICE
Wicker ..... SP 3-9761

ZENITH TELEVISION—
DEALERS
BUCHANAN'S RADIO TV & RECORD SHOP
129 N Steele .....SP 3-4881
MANN'S INC
115 S Steele.....SP 3-0111
107 E Main.....SP 2-2071

Television Service

BROADWAY APPLIANCE CO Brdwy....SP 8-1272
BRYAN FURNITURE CO
W Main Jboro Hghts .....SP 2-2473
(See Advertisement This Classification)
BUCHANAN'S RADIO TV & RECORD SHOP
129 N Steele .....SP 3-4881
Central TV & Appliances 111 N Steele..SP 3-8041
HOKE RADIO & TV REPAIR
742 Pearl .....SP 3-4552
SANFORD RADIO & TV CO 235 Wicker..SP 3-3931

TIRE-BATTERY-APPLIANCE SALES & SER CO
GUARANTEED TELEVISION REPAIRS
TELEVISION RENTALS
PICK-UP & DELIVERY SERVICE
511 Wicker .....SP 4-0711

WILSON'S TV & APPLIANCE SERVICE
ADMIRAL - RCA - ZENITH - PHILCO - GE
MAGNAVOX - EMERSON - MOTOROLA
WESTINGHOUSE - SENTINEL - DUMONT
Wicker ..... SP 3-9761

Termite Control

FRYE EXTERMINATING COMPANY
115 W Peace St Raleigh.....TEmple 2-9592

GUARANTY EXTERMINATING CO INC

BONDED
TERMITE
CONTROL
FREE INSPECTIONS
CONTINUOUS RENEWAL
SERVICE

Guaranty

"WHERE TO CALL"

GUARANTY EXTERMINATING CO INC
5221 Hillsboro Raleigh .....TEmple 3-3595

ORKIN EXTERMINATING CO INC
130 S Steele .....SP 3-0911
(See Advertisement This Classification)
SURETY EXTERMINATING CO
Raleigh ..... TEmple 4-8525
(See Advertisement This Classification)
Surety Exterminating Co Wicker .....SP 4-3881

Textile Machinery

GENERAL FOUNDRY & MACHINE CO
202 Maple Av.....SP 3-3811
Roberts Company
Executive Offices Raleigh Hwy.....SP 4-8811
Personnel Dept 155 E Chisholm.....SP 3-5811
Purchasing Dept 202 Maple Av.....SP 3-3811
Plant No 1 Raleigh Hwy (Day).....SP 4-8811
Plant No 1 Raleigh Hwy (Night).....SP 3-1011
Plant No 2 202 Maple Av .....SP 3-3811
Plant No 3 155 E Chisholm.....SP 3-5811
Plant No 4 Raleigh Hwy.....SP 4-9611
Plant No 5 128 N Steele.....SP 3-0071

TELEVISION
SALES & SERVICE
FAST DEPENDABLE SERVICE
ALL PARTS & WORKMANSHIP GUARANTEED
WE SERVICE ALL MAKES & MODELS
DIAL
SPring 2-2473
BRYAN FURNITURE CO.
W. MAIN JONESBORO HTS.

WORLD'S LARGEST
PEST CONTROL CO.

SINCE 1901
SURETY-BONDED
TERMITE CONTROL
Scientific Pest Control
FREE INSPECTION
CALL "Otto" THE ORKIN MAN
SPring 3-0911
ORKIN EXTERMINATING CO., INC.
130 S. Steele Street

BONDED
TERMITE
CONTROL
Free Estimates and Inspections
CONTINUOUS RENEWAL SERVICE
Easy Payments
ALL WORK GUARANTEED
We Repair and Replace
Damaged Termite Timber
DIAL SPring 3-1441
If No Answer Call
Raleigh, N.C. — TEmple 4-8525
N.C. Pest Control License No. 250
Eugene Lynn, I.H. O'Hanlon,
MANAGERS
CONTACT I.J. MORRIS
FOR INFORMATION
Surety
EXTERMINATING CO., INC.

Textile Machinery–Used

Rainbow Co The Raleigh Hwy.....SP 4-3931

Textiles

Saco-Lowell Shops E Rose.....SP 3-1811

Theatres

Center Theatre W Main .....SP 2-3731
Temple Theatre 120 Carthage.....SP 3-7741
Wilrik Theatre Carthage .....SP 3-0321

Tile Contractors–Non Ceramic

Holder & Hudson Plumbing & Tile
Rt 4 .....SP 4-9193
(See Advertisement This Classification)

JOHNSON & NORRIS WALL & FLOOR COVERINGS
See Our Ad Under Floor Business
1817 Lee Av.....SP 2-3261

These pages list businesses, services and products under easy-to-find headings . . . designed to help you find what you want, when you want it.

HOLDER & HUDSON PLUMBING & TILE

COMPLETE LINE OF FLOOR & WALL TILE

FREE ESTIMATES

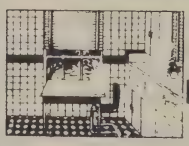

Dial SPring 4-9193

If No Ans. SPring 9-1263

RFD 4 SANFORD, N. C.

COMPLETE LINE FIRESTONE TIRES

Recapping
Vulcanizing

Buchanans Tire Service

If You Have Tire Trouble Don't Worry

Rt. No. 1 North

Dial SPring 4-1911

Timber

SNIPES LUMBER CO INC
We Buy Standing
TIMBER and LOGS
119 Carthage .....SP 4-1851

Tires

BUCHANAN TIRE SERVICE Rt 4.....SP 4-1911
(See Advertisement This Classification)

BUDD'S MASTER TIRE SERVICE
KELLY SPRINGFIELD TIRES
Recapping
Wheel Balancing
1507 Lee Av .....SP 4-8711

DIXON ROY TIRE CO 816 Woodland Av.SP 4-2211

GOODRICH B F TIRES

LIFE-SAVER
TUBELESS TIRES

B.F.Goodrich FIRST IN RUBBER

New and Used Tires - Retreading - Tire Service

"WHERE TO CALL"

BROWN'S AUTO SUPPLY CO
132-146 S Moore .....SP 3-9011
Economy Auto Supply 128 Wicker...SP 3-7991

GOODYEAR TIRES & TUBES—
PERRY BROTHERS TIRE SERVICE
610 Wicker .....SP 4-4811

Helton & Martin Texaco Service
S Endor .....SP 4-6011

MOHAWK TIRES

TIRE SERVICE
REPAIRS
RECAPPING

MOHAWK

"WHERE TO BUY THEM"

DIXON ROY TIRE CO
816 Woodland Av.....SP 4-2241

Sanford Tire Service Inc
827 S Endor .....SP 3-6691
Tire-Battery-Appliance Sales & Ser Co
511 Wicker .....SP 4-0711

U S ROYAL TIRES

QUALITY TIRES
QUALITY RECAPS
QUALITY REPAIRS

U.S.ROYAL TIRES

"WHERE TO CALL"
DISTRIBUTOR
SANFORD TIRE SERVICE INC
827 S Endor .....SP 3-6691

Find out who sells it—
Look in the YELLOW PAGES

Tires–Recapping & Retreading

BROWN'S AUTO SUPPLY CO
132-146 S Moore.....SP 3-9011
BUCHANAN TIRE SERVICE Rt 4.....SP 4-1911
Budd's Master Tire Service 1507 Lee Av.SP 4-8711
Dixon Roy Tire Co 816 Woodland Av...SP 4-2241
PERRY BROTHERS TIRE SERVICE
610 Wicker .....SP 4-4811
(See Advertisement This Classification)

TIRE-BATTERY-APPLIANCE SALES & SER CO

Sanford's Oldest - Most Modern
RECAPPING & TIRE REPAIRING
FACILITIES IN CENTRAL CAROLINA
PASSENGER - TRUCK - TRACTOR
ROAD SERVICE
"8 Hour Recapping Service"
Wholesale - Retail - Easy Credit Terms
511 Wicker .....SP 4-0711

Tobacco Curing Equipment

Fenstamacher's Gas Co
145 N Steele.....SP 4-5161

Tobacco–Leaf–Brokers & Importers

Sanford Tobacco Co 513 Wicker.....SP 4-1811

Tool Grinding

Bullard D C 2113 Lee Av.....SP 2-2883

Tools

WALKER-TURNER TOOLS

DIVISION OF ROCKWELL
MANUFACTURING COMPANY
Complete line of "LIGHT-HEAVY-WEIGHT" metal and woodworking machine tools: Drill Presses - Radial Drills - Circular Saws - Jointers - Band Saws - Grinders - Wood Lathes, etc.

walker-Turner

"WHERE TO BUY THEM"
General Foundry & Machine Co
202 Maple Av .....SP 3-3811

Top Soil

Home Building & Improvement Co
Raleigh Hwy .....SP 4-3311
Lacy Oldham Construction Co
1718 Lee Av.....SP 3-6911

Toys

Economy Auto Supply 128 Wicker.....SP 3-7991

Tractors

ALLIS CHALMERS—
SALES & SERVICE
SANFORD TRACTOR &
EQUIPMENT CO
Endor .....SP 4-2971

FARMALL TRACTORS & IMPLEMENTS—
SALES & SERVICE
HOLT SUPPLY CO
1016 S Endor .....SP 3-2611

JOHN DEERE TRACTORS & IMPLEMENTS—
JOHNSON COTTON CO
303 S Endor .....SP 4-3611

Buy the Easy Way-Use the Classified

Tractors–(Cont'd)

MASSEY HARRIS-FERGUSON—
SALES & SERVICE
MANN IMPLEMENT CO
312 S Endor .....SP 4-3351

Trading Stamp Redemption Stores

Gold Stamp Premium Co
Hours 9-1 PM & 2-5:30 PM
112 Carthage .....SP 3-9963

Trailer Parks

J & E Trailer Park & Motor Court
Rt 5 .....SP 4-6208
Lacy Oldham Construction Co
1718 Lee Av.....SP 3-6911

Trailers–Commercial

Gramm Southern Corp Hwy 301 South Wilson.4105
(See Advertisement This Classification)
KARGO TRAILER RENTALS—
CENTRAL GULF SERVICE
Endor ..... SP 4-9092

Motor Truck & Equipment Corp
Raleigh Hwy .....SP 4-7511
Raleigh Trailer Sales
5306 Hillsboro Rd Raleigh.....TEmple 3-2706

THE YELLOW PAGES
direct new customers to you when
they are ready to buy.

Perry Bros. Tire Service
WHOLESALE AND RETAIL
"27 Years a GOODYEAR Dealer"
● RECAPPING ● TIRES
● BATTERIES
Budget Terms

DIAL SPring
4-4811
Located Across From
Lawrence Freezer Locker
610 Wicker Street

TRAILERS
SALES & SERVICE

"A Trailer For Every Transportation Need"
● Furniture ● Refrigeration
● Platform ● Logging
● Produce
Call Long Distance **Wilson 4105**
GRAMM SOUTHERN CORP.
Hwy. 301 South Wilson, N. C.

Trailers–House & Utility

Carolina Mobile Home Co
4417 Bragg Blvd Fayetteville....HUdson 4-7151
(See Advertisement This Classification)

FAIRES TRAILER COMPANY
Dealers for the Leading Makes of
Mobile Homes and Accessories for Over 21 Years
REPAIRS & INSURANCE
CALL LONG DISTANCE FAYETTEVILLE NC
3014 Bragg Blvd.....HUdson 4-0362

Raleigh Trailer Sales
5306 Hillsboro Rd Raleigh.....TEmple 3-2706
(See Advertisement This Classification)

Trailers–Rental

NATIONWIDE TRAILER RENTAL SYSTEM

One Way Rental Anywhere
Coast To Coast
Border To Border
Rent'em Here, Leave'em There

Nationwide — Rent Here, Leave Them — Trailer Rental System

"FOR INFORMATION CALL"
KIMERY'S SERVICE STA
306 Carthage .....SP 3-6761

Transfer Companies–Baggage

Helms Motor Express Raleigh Highway..SP 4-4351
Overnite Transportation Co
827 S Endor .....SP 3-5311

Directory Advertising Pays

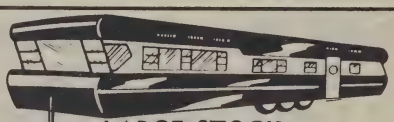
LARGE STOCK
1-2 & 3 BEDROOM MODELS
NEW & USED
CALL COLLECT
HUdson 4-7151
CAROLINA
MOBILE HOME CO.
Low Down Payment – Easy Terms – Bank Rates
4417 BRAGG BLVD. FAYETTEVILLE, N.C.

SALES OR TRADES
ALL MAKES –
ALL MODELS

SPECIAL
FINANCING ARRANGED
USE YOUR FURNITURE
AS DOWN PAYMENT
Specialist In Trailer Insurance
CALL LONG DISTANCE TEmple 3-2706
RALEIGH TRAILER SALES
LOCATED JUST BEYOND FAIR
GROUNDS ON U. S. NO. 1
5306 HILLSBORO RD. RALEIGH, N.C.

Truck Agencies & Dealers–New

CHEVROLET TASK-FORCE TRUCKS

MONEY SAVING
MODEL FOR
EVERY JOB!

CHEVROLET

"WHERE TO BUY THEM"
SANLEE CHEVROLET CO
526-528 Wicker .....SP 3-4331
Sanlee Chevrolet Used Car Lot
524 Wicker .....SP 3-1541

GMC TRUCKS

FOR GMC
SALES
SERVICE
PARTS

GMC — Gasoline · Diesel · Trucks

"WHERE TO BUY THEM"
DEALER
Keith Motors Inc 603-605 Carthage.SP 4-8931

INTERNATIONAL TRUCKS

OFFER MOST COMPLETE
LINE OF TRUCKS
International Trucks
Cost Less To Own
COMPLETE REPAIR SERVICE

INTERNATIONAL

"WHERE TO BUY THEM"
SALES & SERVICE
HOLT SUPPLY CO 1016 S Endor....SP 3-2611

Truck Bodies

FORD BODY CO INC
1200 Battleground Av
Greensboro ..... BRoadway 2-1131

Truck Parts–Used

Lee Used Auto Parts Rt 1.....SP 3-4843

Trucking–Contract Haulers

Hearn's Trucking Co Colon.....SP 4-9021
Keith J L Raleigh Hwy.....SP 4-8362
State-Wide Transport Inc 1401 Lee Av..SP 4-4321

Trusses

JONESBORO'S LEE DRUG STORE
E Main .....SP 2-2222

Typewriters

ROYAL TYPEWRITERS—
SALES & SERVICE
BOWEN OFFICE EQUIPMENT CO
804 Woodland Av .....SP 3-4611

Typewriters–Repairing

Mac's Typewriter Service
Complete Repairs - All Makes
804 Woodland Av .....SP 3-4621

Uniforms–Supply Service

Central Uniform Service Inc
930 Oakley Graham.....CAnal 8-1226

The Classified Tells Who Sells

Upholsterers

KEYS UPHOLSTERY SHOP Trade
Jboro Hghts ..... SP 2-2653
(See Advertisement This Classification)
WESTER'S UPHOLSTERING SHOP
139 Chatham ..... SP 4-7942

Vacuum Cleaners

Singer Sewing Machine Co 104 Carthage. SP 4-2311

Variety Stores

Mack's 5 10 and 25c Stores Inc
General Ofc 132-134 S Steele ..... SP 3-7811
Store 132-134 S Steele..... SP 3-7831
Warehouse Fayetteville Jboro..... SP 2-2101
Rose's 5 & 10c Store 140-142 S Steele. SP 3-4761

Vending Machines

Griffin Vending Co Dalrymple..... SP 2-4041
(See Advertisement This Classification)
Hobson Cigarette Service 512 E Main.... SP 2-3012
NANCE VENDING SERVICE 154 McIver. SP 4-2741

Veneers

Gunn Veneer & Lumber Co
307 Goldsboro Av ..... SP 4-7681

Veterinarians

McKinnon J M Dr 306 Park Av..... SP 4-4921

Wall Paper–Retail

Sherwin-Williams Co The 134 N Steele.. SP 4-3121

Warehouses–Tobacco

Puckette & Castleberry Whses 1 & 2
Fytrl ..... SP 2-4531
Twin City Tobacco Whse 1 & 2
Bragg Hwy ..... SP 2-3181

"BUILD A BETTER MOUSE-TRAP and the world will beat a path to your door."

Yes, but if you advertise, the world will beat this path to your door faster!

Get more customers, quicker, and at less cost—advertise your products and services in the YELLOW PAGES.

Upholstering
BY EXPERTS

FOR ESTIMATES WITHOUT OBLIGATION

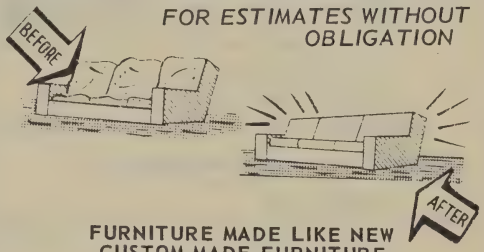

FURNITURE MADE LIKE NEW
CUSTOM MADE FURNITURE
FURNITURE REFINISHING

Material & Workmanship
GUARANTEED–FREE ESTIMATES
WE PICK–UP & DELIVER

The Trade St. "Keys" Used To Beautify Your Home!

KEYS Jnsboro. Hgts.
Dial SPring 2-2653
UPHOLSTERY SHOP

Griffin Vending Company

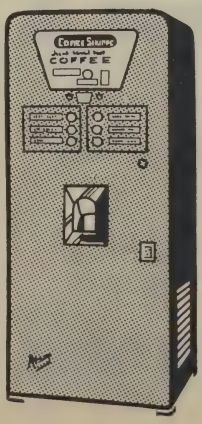

The Automatic Caterer

DIAL
SPring 2-4041
Or
If No Answer
SPring 3-2691

INPLANT FEEDING SERVICE

Washing Machines–New

Bryan Furniture Co W Main
Jboro Hghts .....SP 2-2473
(See Advertisement This Classification)

FRIGIDAIRE AUTOMATIC WASHERS & DRYERS

Patented 3-ring agitator. Lint-a-Way Washing Action automatically removes lint, dirt, scum. Built-in Suds-Water Saver. Sheer Look styling; Frigidaire sells color at the price of white.

FRIGIDAIRE

"WHERE TO CALL"

SALES & SERVICE DEALER

KIMBRELL'S INC 122-128 S Moore. SP 4-8111

HOTPOINT AUTOMATIC WASHERS—
DEALER
MANN'S INC
115 S Steele .....SP 3-0111
107 E Main.....SP 2-2071

MAYTAG WASHERS & IRONERS—
BROADWAY APPLIANCE CO
Brdwy ..... SP 8-1272
ECONOMY AUTO SUPPLY
128 Wicker .....SP 3-7991
GREENWOOD HARDWARE & GROCERY
Sales & Service
Lemon Springs .....SP 2-2559

NATHANE WASHERS—
JOHNSON COTTON CO
303 S Endor.....SP 4-3611

The Classified Tells Who Sells

AUTHORIZED DEALER
Dial
SPring 2-2473
Prompt Service
SALES & SERVICE
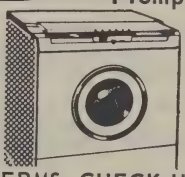
BENDIX
EASY TERMS–CHECK US FIRST
BRYAN FURNITURE CO.
W. Main Jonesboro Hgts.

Well Drilling
Dial SPring
3-4844
BLACKWELDER'S
Well Boring & Drilling Co.
FROM 6 TO 20 INCH
3 Mile S. Rt. 1

Washing Machines–New–(Cont'd)

PHILCO-BENDIX WASHERS—
SANFORD RADIO & TV CO
235 Wicker .....SP 3-3931
DEALER
TILLMAN'S RADIO TV & APPLIANCES
235 Carthage .....SP 4-8521

RCA WHIRLPOOL HOME LAUNDRY EQUIPMENT—
BUCHANAN'S RADIO TV & RECORD SHOP
129 N Steele.....SP 3-4881

TIRE-BATTERY-APPLIANCE SALES & SER CO
SERVICE ON ALL MAKES & MODELS
PICK-UP & DELIVERY SERVICE
FACTORY TRAINED REPAIRMEN
511 Wicker .....SP 4-0711

Washing Machines–Repairing

SANFORD RADIO & TV CO 235 Wicker. SP 3-3931

WILSON'S TV & APPLIANCE SERVICE
APEX - MAYTAG - BENDIX - WESTINGHOUSE
HOTPOINT - NORGE - GE - ABC
WHIRLPOOL - EASY - KELVINATOR
Wicker ..... SP 3-9761

Watch Repairing

CHIPMAN JEWELERS 143 S Steele....SP 4-5021
Hurley's Jewelry 129 S Steele.....SP 4-7752
JOHNSON JEWELERS 124 W Main....SP 2-3732
McLeod Rex Watch Repairs
101 Wicker .....SP 4-7321
Taylor Floyd Watch Repairs
105 Wicker .....SP 3-6292

Water Heaters

McCracken Electrical & Plumbing Co
110 S Moore.....SP 3-0421
RIDDICK PLUMBING & HEATING CO
Hotpoint & Monarch
113 Trade .....SP 2-4451

Welding

Lemon Springs Repair Service
Lemon Springs .....SP 2-2913
MITCHELL WELDING & MACHINE SHOP
340 S Steele.....SP 3-1161
Sanford Portable Welding Service
Rt Jboro Hghts.....SP 2-4168
WATSON BODY WORKS 1409 Lee Av...SP 3-6011

Well Drilling

Blackwelder's Well Boring & Drilling Co
Rt 1 .....SP 3-4844
(See Advertisement This Classification)
Carolina Drilling & Equipment Co
Cumnock ..... SP 4-1222
Richardson Well Co Raleigh Hwy.....SP 4-6651

Wiping Cloths

KEX WIPING CLOTH RENTAL SERVICE—
CENTRAL UNIFORM SERVICE INC
930 Oakley Graham.....CAnal 8-1226

CLASSIFIED
Telephone Directory
"Tells Who Sells"

93.1.57.1

Wire Rope

UNION WIRE ROPES

Complete regular line plus special constructions for special purposes including Tuffy Slings, Tuffy Draglines, Tuffy Scraper Rope, Tuffy Dozer Rope, Tuffy Rotary Drill Line, Tuffy Chokers and Tuffy Mining Rope.

"WHERE TO BUY THEM"

General Foundry & Machine Co
202 Maple Av ..... SP 3-3811

Women's Apparel

BANKS CLOTHING CO 121 Wicker..... SP 4-1451
Fashion Shop The Main Jboro Hghts.... SP 2-3144
Ladies Style Shop 128 Carthage..... SP 3-8031
TOWN SHOP 147 S Steele..... SP 4-4911

Wood Preservatives

General Creosoting Co Gulf..... SP 4-2211

Wrecker Service

CITY SERVICE STATION 146 McIver... SP 3-8111
GODFREY'S JOE BODY SHOP
901 S Endor..... SP 4-4271
Nights Sundays & Holidays call..... SP 2-2448
SANFORD MOTOR SALES INC
336 Wicker ..... SP 3-9841

83% of the Users
of the
YELLOW PAGES
Want to know more than
just your—

* Name
* Address
* Telephone Number

Recent surveys show they
want—

* Location
* Product Information
* Special Features
* National Brands

Are you telling your story
in the Yellow Pages?

REWARD!

and in real American dollars, too!

THE "YELLOW PAGES" USER . . .

Can save time and money by using this Classified Directory to shop for needed products and services.

BUSINESSMEN . . .

If the products and services which you have to offer are properly displayed and listed here . . . Y O U will get the calls!

"BUILD A BETTER MOUSE-TRAP and the world will beat a path to your door."

Yes, but if you advertise, the world will beat this path to your door faster!

Get more customers, quicker, and at less cost—advertise your products and services in the YELLOW PAGES.

FREQUENTLY CALLED NUMBERS

This space is provided for your convenience in listing frequently called numbers that are not shown in this, your local directory.

NAME	NUMBER

93,1,57,1

FREQUENTLY CALLED NUMBERS

This space is provided for your convenience in listing frequently called numbers that are not shown in this, your local directory.

NAME	NUMBER

Bulk Rate
U. S. POSTAGE
PAID
Sanford, N. C.
Permit No. 99

around the clock . . .

you'll find it fast in the YELLOW PAGES